











Remove sink. Okay to keep existing cabinets (or replace). Provide storage at back.

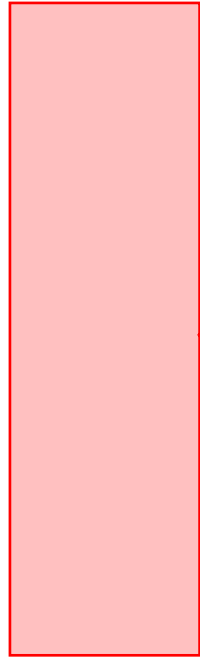
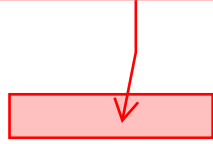

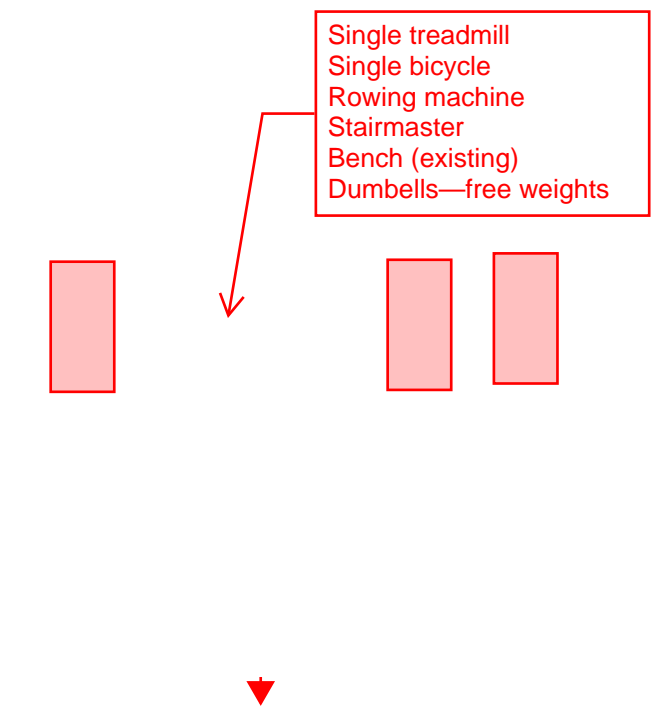
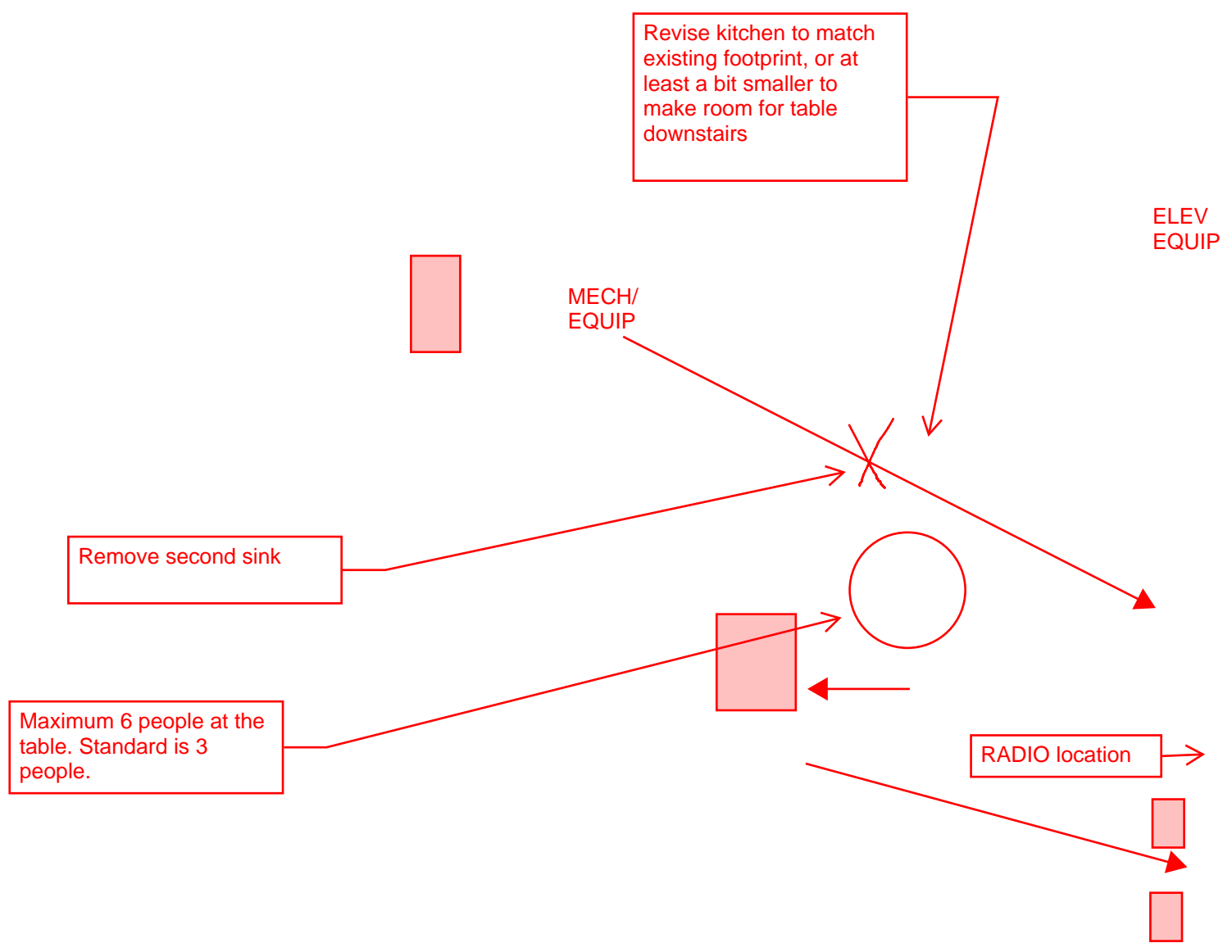





**GENERAL CONCEPT PLAN ASSUMPTIONS:**

THE ATTACHED DRAWINGS ARE CONCEPTUAL IN NATURE AND ARE BASED ON PRELIMINARY FACTORS/ASSUMPTIONS THAT INCLUDE:

1. THE EXISTING BUILDING DOCUMENTATION IS INCOMPLETE. THE CURRENT LAYOUTS ARE BASED ON PAPER-DRAWINGS PROVIDED BY THE DISTRICT, BUT HAVE NOT BEEN CROSS-REFERENCED BY CONDITIONS IN THE FIELD. DETAILED AS-BUILT DRAWINGS ARE REQUIRED TO VALIDATE CURRENT CONDITIONS.
2. THE MAJORITY OF THE MECHANICAL EQUIPMENT IS ASSUMED TO BE RELOCATED TO THE ROOF OR OTHER AREA EXTERIOR TO THE MAIN BUILDING.
3. THE ELEVATOR ASSUMES A MACHINE ROOM-LESS (MRL) CONFIGURATION. THIS FEASIBILITY IS TO BE VERIFIED.
4. FURTHER VERIFICATION REQUIRED TO VALIDATE REDUCING THE SIZE OF THE ELECT/COMM/IT SPACE. A DETAILED AS-BUILT ASSESSMENT IS REQUIRED.
5. FURTHER ENGINEERING—INCLUDING STRUCTURAL DESIGN AND SHEAR WALL REQUIREMENTS—MAY IMPACT THESE SPACE LAYOUTS

**AREA CALCULATIONS**

FIRST FLOOR GROSS: 3,092sf  
 FIRST FLOOR F.D. NET: 1547sf  
 -includes elevator, stair, app. bays & support spaces  
 FIRST FLOOR P.D. NET: 859 sf  
 FIRST FLOOR SHARED NET: 297 sf  
 -includes lobby, secure hallway, restroom

SECOND FLOOR GROSS: 2,932sf  
 -excludes existing 327sf outdoor terrace  
 SECOND FLOOR F.D. NET: 2,796sf  
 SECOND FLOOR SHARED NET: 163 sf  
 -includes elec., mech & gen rooms

Net areas do not include interior partitions or exterior walls.

**RossDrulisCusenbery Architecture, Inc.**

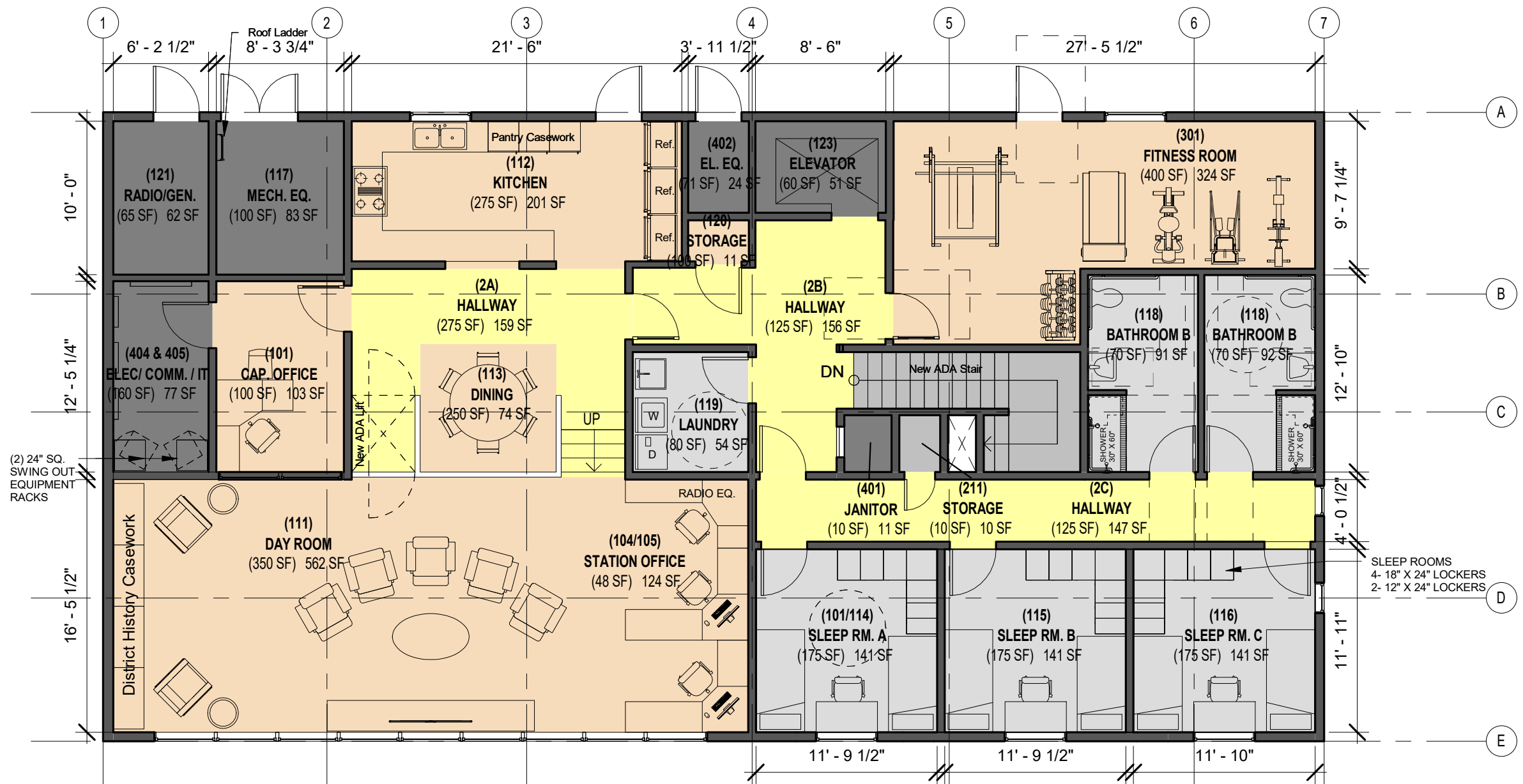

**SECOND FLOOR OPTION D  
 With Elevator & Enclosed Deck**

CONCEPTUAL SECOND FLOOR PLAN - RENOVATION