

KENSINGTON PUBLIC SAFETY BUILDING

PLANNING SUBMITTAL SET



217 Arlington Avenue
KENSINGTON, CA 94707

PLANNING SUBMITTAL SET
NOVEMBER 1ST, 2021

APPROVALS:

BILL HANSEL
Kensington General Manager

CITY OF KENSINGTON
KENSINGTON FIRE PROTECTION DISTRICT
217 Arlington Avenue, Kensington CA 94707
(510) 527-8395

CONTRA COSTA COUNTY
CONSERVATION AND DEVELOPMENT DEPARTMENT
30 Muir Road, Martinez, CA 94553
(925) 655-2700

ARCHITECT
MARJANG ARCHITECTURE
930 Cole Street, Suite 101, San Francisco CA 94070
(415) 522-0600

STRUCTURAL ENGINEERING
ZFA STRUCTURAL ENGINEERS
1390 El Camino Real, Suite 100, San Carlos, CA 94070
(650) 394-8869

CIVIL ENGINEERING
BKF ENGINEERS
1646 N. California Boulevard, Suite 400, Walnut Creek, CA 94596
(510) 879-4544

MECHANICAL ENGINEERING
LIST ENGINEERING COMPANY
2 Harris Court, Suite A7, Monterey CA 93940
(831) 373-4390

GEOTECHNICAL ENGINEER
HALEY ALDRICH
1956 Webster Street, #300, Oakland CA 94612
(510) 879-4544

SPECIAL SYSTEMS, SECURITY, & ACOUSTICAL ENGINEERING
SMITH, FAUSE, & MCDONALD INC.
351 8th Street, San Francisco CA 94103
(415) 255-9140

ESTIMATOR
MICROESTIMATION INC.
850 S. Van Ness Avenue, #26, San Francisco CA 94110
(415) 255-9140

SHEET INDEX

MARJANG ARCHITECTURE

GENERAL

A000 COVER SHEET
 A001 TITLE SHEET
 A002 SHEET INDEX

CIVIL

C1.0 EXISTING CONDITIONS
 C2.0 SITE PLAN
 C3.0 GRADING PLAN

ARCHITECTURE

A201 EXISTING AND DEMOLITION GROUND FLOOR PLAN
 A202 PROPOSED GROUND FLOOR PLAN
 A203 EXISTING AND DEMOLITION SECOND FLOOR PLAN
 A204 PROPOSED SECOND FLOOR PLAN
 A207 EXISTING ROOF PLAN
 A208 PROPOSED ROOF PLAN
 A301 EXTERIOR ELEVATIONS - WEST
 A302 EXTERIOR ELEVATIONS - SOUTH
 A303 EXTERIOR ELEVATIONS - EAST
 A304 EXTERIOR ELEVATIONS - NORTH
 A401 BUILDING SECTIONS
 A402 BUILDING SECTIONS

STAMP



PROJECT ADDRESS

**217 ARLINGTON AVE.
KENSINGTON, CA 94707**

PROJECT TEAM

CLIENT: CITY OF KENSINGTON
 217 ARLINGTON AVE
 KENSINGTON, CA 94707
 CONTACT: BILL HANSELL
 T: (415) 378-9064

ARCHITECT: MARJANG ARCHITECTURE
 930 COLE STREET STE 101
 SAN FRANCISCO, CA 94117
 CONTACT: KAREN MAR
 T: (415) 522-0600

STRUCTURAL: ZFA STRUCTURAL ENGINEERS
 1390 EL CAMINO REAL STE 100
 SAN CARLOS, CA 94070
 CONTACT: MATT FRANZ
 T: (650) 394-8869

CIVIL: BKF ENGINEERS
 1646 N. CALIFORNIA BLVD STE 400
 WALNUT CREEK, CA 94596
 CONTACT: ERIC SWANSON
 T: (925) 940-2200

GEOTECH: HALEY ALDRICH
 1956 WEBSTER ST #300
 OAKLAND, CA 94612
 CONTACT: CATHERINE ELLIS
 T: (510) 879-4544

MEP: LIST ENGINEERING CO.
 2 HARRIS CT STE A7
 MONTEREY, CA 93940
 CONTACT: RON BLUE
 T: (831) 373-4390

AUDIO/VISUAL: SMITH FAUSE MCDONALD INC.
 351 8TH STREET
 SAN FRANCISCO, CA 94103
 CONTACT: PETER MCDONALD
 T: (415) 255-9140

ESTIMATOR: MICROESTIMATION INC.
 850 S. VAN NESS AVE, #26
 SAN FRANCISCO, CA 94110
 CONTACT: HENRY TOORYANI
 T: (415) 826-9626

NO.	DESCRIPTION	DATE
1	PRELIMINARY SCHEMATIC PRICING SET	09/27/2021
2	PLANNING SUBMITTAL	11/01/2021

JOB NO.
**0000 KENSINGTON PUBLIC SAFETY
BUILDING**

DESCRIPTION
SHEET INDEX

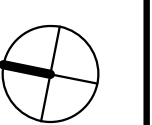

A002

STAMP

PROJECT ADDRESS
**217 ARLINGTON AVE.
 KENSINGTON, CA 94707**

PROJECT TEAM

CLIENT: KENSINGTON FIRE PROTECTION DISTRICT
 217 ARLINGTON AVE
 KENSINGTON, CA 94707
 CONTACT: BILL HANSELL
 T: (415) 378-9064

ARCHITECT: MARJANG ARCHITECTURE
 930 COLE STREET STE 101
 SAN FRANCISCO, CA 94117
 CONTACT: KAREN MAR
 T: (415) 522-0600

STRUCTURAL: ZFA STRUCTURAL ENGINEERS
 1390 EL CAMINO REAL STE 100
 SAN CARLOS, CA 94070
 CONTACT: MATT FRANZ
 T: (650) 394-8869

CIVIL: BKF ENGINEERS
 1646 N. CALIFORNIA BLVD STE 400
 WALNUT CREEK, CA 94596
 CONTACT: ERIC SWANSON
 T: (925) 940-2200

GEOTECH: HALEY ALDRICH
 1956 WEBSTER ST #300
 OAKLAND, CA 94612
 CONTACT: CATHERINE ELLIS
 T: (510) 879-4544

MEP: LIST ENGINEERING CO.
 2 HARRIS CT STE A7
 MONTEREY, CA 93940
 CONTACT: RON BLUE
 T: (831) 373-4390

AUDIO/VISUAL: SMITH FAUSE MCDONALD INC.
 351 8TH STREET
 SAN FRANCISCO, CA 94103
 CONTACT: PETER MCDONALD
 T: (415) 255-9140

ESTIMATOR: MICROESTIMATION INC.
 850 S. VAN NESS AVE, #26
 SAN FRANCISCO, CA 94110
 CONTACT: HENRY TOORYANI
 T: (415) 826-9626

SHEET NOTES

- DIMENSIONS ARE TAKEN FROM GRIDLINE TO FACE OF STUD. DIMENSIONS NOTED WITH CLR. ARE FROM FACE OF FINISH TO FACE OF FINISH.
- FURNITURE, FIXTURES, AND EQUIPMENT SHOWN FOR REFERENCE. SEE FF&E PLAN AND SPECIFICATIONS
- SEE RCP ON SHEET A205 AND A206
- SEE ROOF PLAN ON SHEET A208
- SEE WALL TYPES ON SHEET A901
- FOR EXTERIOR WALL ASSEMBLIES/TYPES, SEE DETAIL CALLOUTS ON EXTERIOR ELEVATIONS
- PROVIDE ADEQUATE BLOCKING IN WALLS FOR CABINETS AND WALL MOUNTED ACCESSORIES INCLUDING BATHROOM FIXTURES. SEE DETAIL XIA9XX
- PROVIDE FIRE BLOCKING FOR WALL CAVITIES THAT EXCEED CBC HEIGHT LIMITATIONS.
- ALL WALL FRAMING TO EXTEND TO BOTTOM OF FLOOR FRAMING OR ROOF FRAMING, U.O.N.

KEYNOTES

- 02 41 00.E4 (E) SECTIONAL DOORS TO REMAIN
 02 41 00.E16 (E) COMPRESSOR AND CLOSET TO REMAIN. REPLACE (E) DOOR
 03 30 00.A CONCRETE APP BAY FLOOR. SLOPE TO DRAINS. REFER TO PLUMBING DRAWINGS FOR MORE INFORMATION
 06 41 00.A BASE CABINETS, DOORS, DRAWERS, AND ADJUSTABLE SHELVES
 06 41 00.B UPPER CABINETS, DOORS, AND ADJUSTABLE SHELVES
 06 41 00.C FULL HEIGHT CABINETS, LOCKABLE DOORS AND ADJUSTABLE SHELVES
 06 43 00.A (N) WOOD FRAMED STAIR
 12 36 16.A METAL COUNTERTOPS
 14 24 00.A1 HYDRAULIC ELEVATOR
 22 42 16.C DECON SERVICE SINK WITH INTEGRAL WORKTABLE. SEE PLUMBING DRAWINGS
 22 45 16.A SAFETY SHOWER AND EYEWASH, SEE PLUMBING DRAWINGS

WALL LEGEND

- EXISTING WALL TO REMAIN
- EXISTING WALL TO BE DEMOLISHED
- PROPOSED WALL
- 1-HR RATED WALL
- 1/2-HR RATED WALL
- FLOOR AREA TO BE REMOVED

NO.	DESCRIPTION	DATE
1	PRELIMINARY SCHEMATIC PRICING SET	09/27/2021
2	PLANNING SUBMITTAL	11/01/2021
3	50% DESIGN DEVELOPMENT	11/19/2021
4	100% DESIGN DEVELOPMENT	12/17/2021
5	PLANNING SUBMITTAL R1	01/06/2022

JOB NO.
 0000 KENSINGTON FIRE PROTECTION DISTRICT
 PUBLIC SAFETY BUILDING

DESCRIPTION
 PROPOSED GROUND FLOOR PLAN

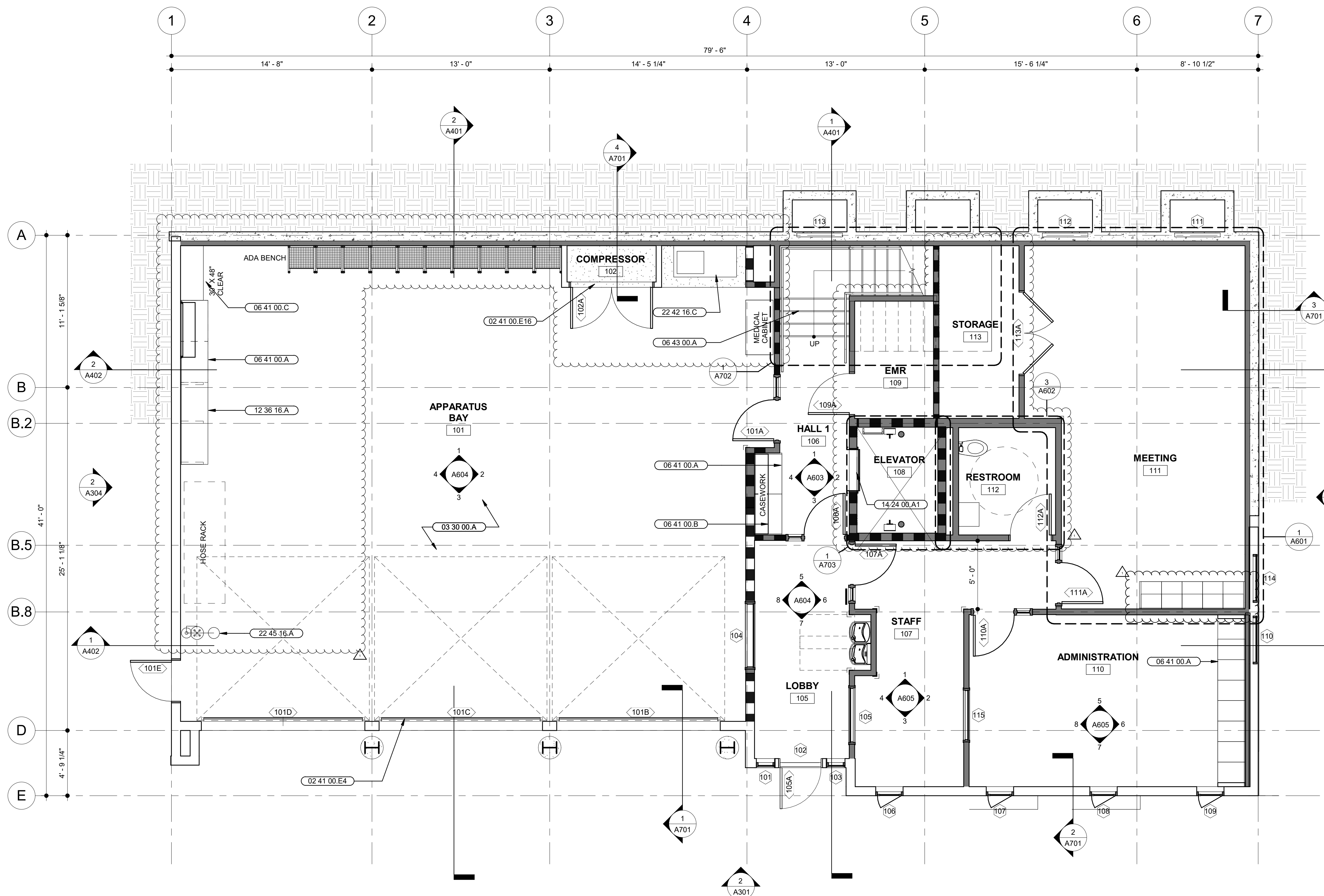
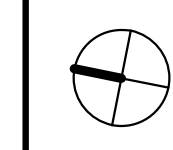

1 PROPOSED 1ST LEVEL PLAN
 SCALE: 1/4" = 1'-0"

STAMP



PROJECT ADDRESS
**217 ARLINGTON AVE.
 KENSINGTON, CA 94707**

PROJECT TEAM

CLIENT: CITY OF KENSINGTON
 217 ARLINGTON AVE
 KENSINGTON, CA 94707
 CONTACT: BILL HANSELL
 T: (415) 378-9064

ARCHITECT: MARJANG ARCHITECTURE
 930 COLE STREET STE 101
 SAN FRANCISCO, CA 94117
 CONTACT: KAREN MAR
 T: (415) 522-0600

STRUCTURAL: ZFA STRUCTURAL ENGINEERS
 1390 EL CAMINO REAL STE 100
 SAN CARLOS, CA 94070
 CONTACT: MATT FRANZ
 T: (650) 394-8869

CIVIL: BKF ENGINEERS
 1646 N. CALIFORNIA BLVD STE 400
 WALNUT CREEK, CA 94596
 CONTACT: ERIC SWANSON
 T: (925) 940-2200

GEOTECH: HALEY ALDRICH
 1956 WEBSTER ST #300
 OAKLAND, CA 94612
 CONTACT: CATHERINE ELLIS
 T: (510) 879-4544

MEP: LIST ENGINEERING CO.
 2 HARRIS CT STE A7
 MONTEREY, CA 93940
 CONTACT: RON BLUE
 T: (831) 373-4390

AUDIO/VISUAL: SMITH FAUSE MCDONALD INC.
 351 8TH STREET
 SAN FRANCISCO, CA 94103
 CONTACT: PETER MCDONALD
 T: (415) 255-9140

ESTIMATOR: MICROESTIMATION INC.
 850 S. VAN NESS AVE, #26
 SAN FRANCISCO, CA 94110
 CONTACT: HENRY TOORYANI
 T: (415) 826-9626

NO.	DESCRIPTION	DATE
1	PRELIMINARY SCHEMATIC PRICING SET	09/27/2021
2	PLANNING SUBMITTAL	11/01/2021

JOB NO.
0000 KENSINGTON PUBLIC SAFETY BUILDING

DESCRIPTION
EXTERIOR ELEVATIONS - WEST

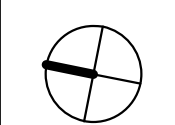

A301



2 PROPOSED WEST ELEVATION
 SCALE: 1/4" = 1'-0"

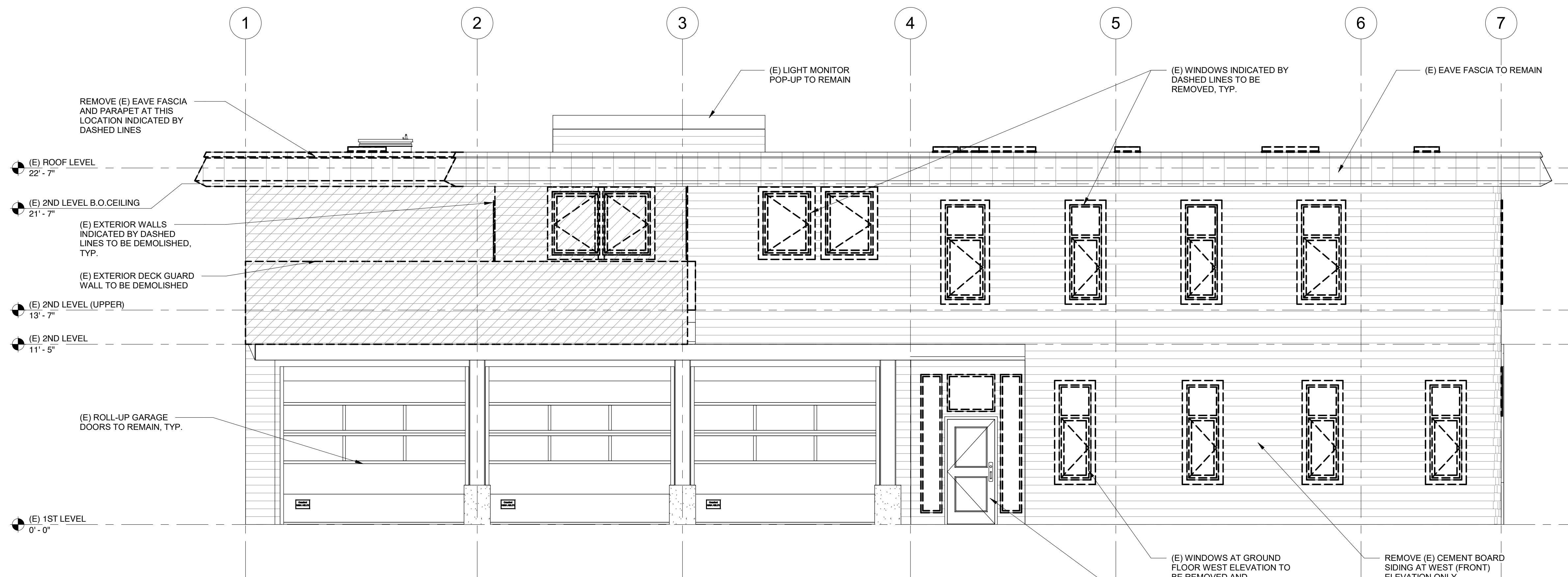

1 EXISTING (DEMOLITION) WEST ELEVATION
 SCALE: 1/4" = 1'-0"

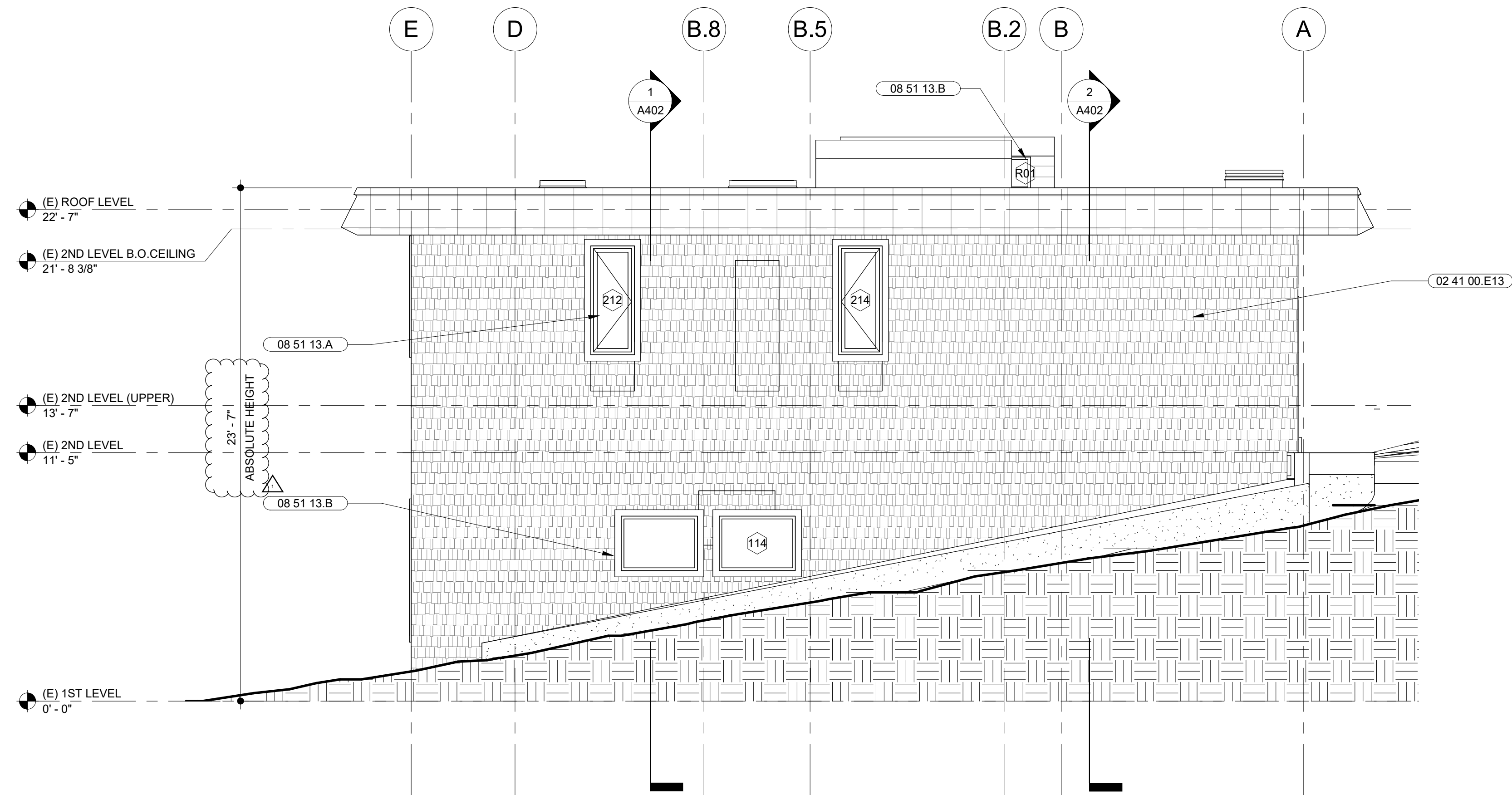

2 PROPOSED SOUTH ELEVATION
SCALE: 1/4" = 1'-0"

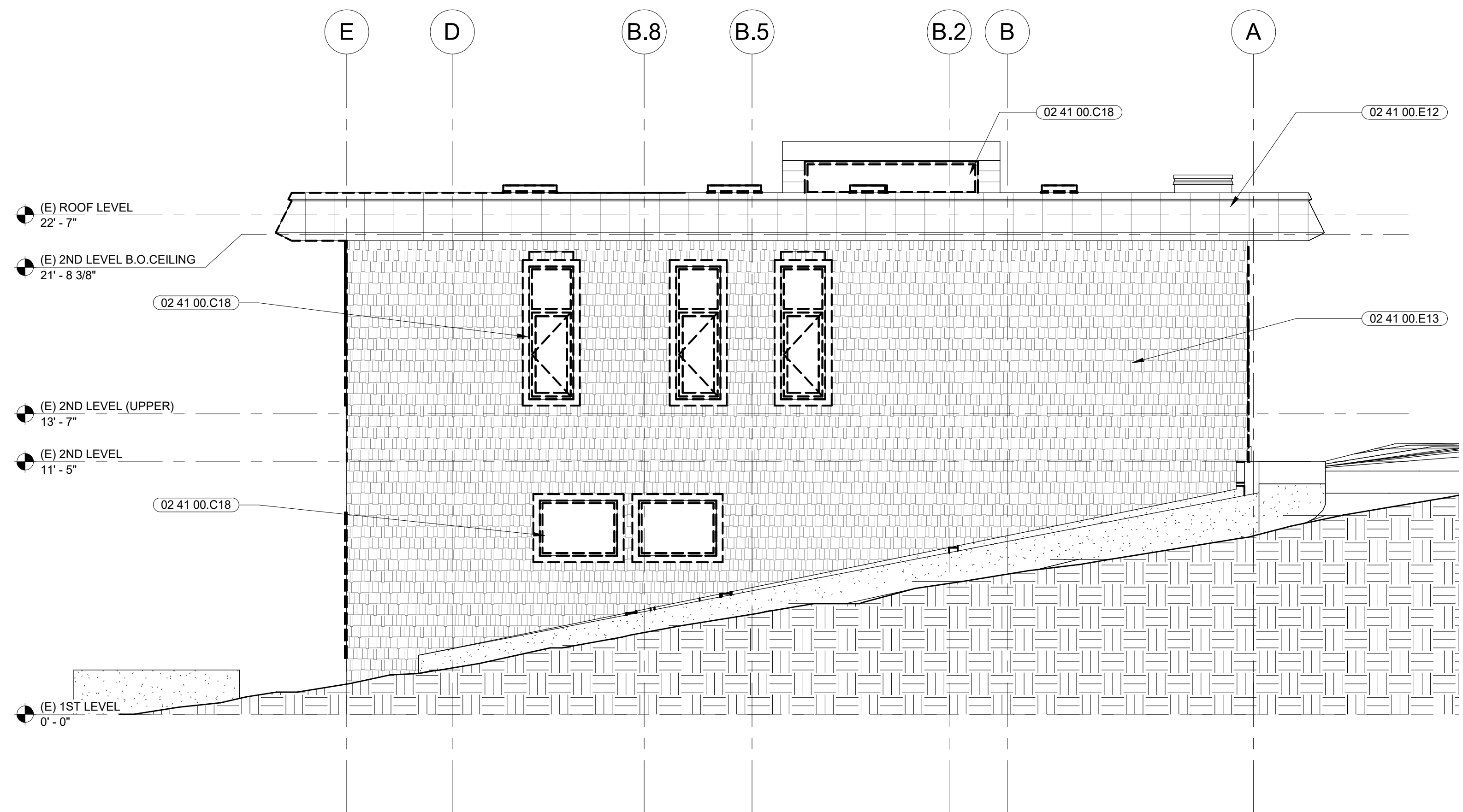

1 EXISTING (DEMOLITION) SOUTH ELEVATION
SCALE: 1/4" = 1'-0"

SHEET NOTES

- FOR DOOR SIZES AND TYPE, REFER TO DOOR SCHEDULE
- FOR WINDOW SIZES AND TYPE, REFER TO WINDOW SCHEDULE

KEYNOTES

- 02 41 00.C18 (E) WINDOW AND FRAME TO BE REMOVED INDICATED BY DASHED LINES, TYP.
- 02 41 00.E12 (E) METAL FASCIA TO REMAIN
- 02 41 00.E13 (E) CEMENT BOARD SHINGLE SIDING TO REMAIN. PAINT, PATCH, AND REPAIR AS REQUIRED
- 08 51 13.A ALUMINUM CASEMENT WINDOW
- 08 51 13.B ALUMINUM FIXED WINDOW

LEGEND

- PAINTED HORIZONTAL CEMENT BOARD SIDING
- PAINTED SHINGLE CEMENT BOARD SIDING
- METAL ROOF FASCIA
- AREA OF SELECTIVE DEMOLITION

MARJANG ARCHITECTURE

STAMP

PROJECT ADDRESS

217 ARLINGTON AVE.
KENSINGTON, CA 94707

PROJECT TEAM

- CLIENT: KENSINGTON FIRE PROTECTION DISTRICT
217 ARLINGTON AVE
KENSINGTON, CA 94707
CONTACT: BILL HANSELL
T: (415) 378-9064
- ARCHITECT: MARJANG ARCHITECTURE
930 COLE STREET STE 101
SAN FRANCISCO, CA 94117
CONTACT: KAREN MAR
T: (415) 522-0600
- STRUCTURAL: ZFA STRUCTURAL ENGINEERS
1390 EL CAMINO REAL STE 100
SAN CARLOS, CA 94070
CONTACT: MATT FRANZ
T: (650) 394-8869
- CIVIL: BKF ENGINEERS
1646 N. CALIFORNIA BLVD STE 400
WALNUT CREEK, CA 94596
CONTACT: ERIC SWANSON
T: (925) 940-2200
- GEOTECH: HALEY ALDRICH
1956 WEBSTER ST #300
OAKLAND, CA 94612
CONTACT: CATHERINE ELLIS
T: (510) 879-4544
- MEP: LIST ENGINEERING CO.
2 HARRIS CT STE A7
MONTEREY, CA 93940
CONTACT: RON BLUE
T: (831) 373-4390
- AUDIO/VISUAL: SMITH FAUSE MCDONALD INC.
351 8TH STREET
SAN FRANCISCO, CA 94103
CONTACT: PETER MCDONALD
T: (415) 255-9140
- ESTIMATOR: MICROESTIMATION INC.
850 S. VAN NESS AVE, #26
SAN FRANCISCO, CA 94110
CONTACT: HENRY TOORYANI
T: (415) 826-9626

NO.	DESCRIPTION	DATE
1	PRELIMINARY SCHEMATIC PRICING SET	09/27/2021
2	PLANNING SUBMITTAL	11/01/2021
3	50% DESIGN DEVELOPMENT	11/19/2021
4	100% DESIGN DEVELOPMENT	12/17/2021
5	PLANNING SUBMITTAL R1	01/06/2022

JOB NO. 0000 KENSINGTON FIRE PROTECTION DISTRICT PUBLIC SAFETY BUILDING

DESCRIPTION EXTERIOR ELEVATIONS - SOUTH

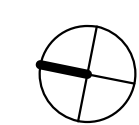

A302

STAMP

PROJECT ADDRESS
**217 ARLINGTON AVE.
 KENSINGTON, CA 94707**

PROJECT TEAM

CLIENT: KENSINGTON FIRE PROTECTION DISTRICT
 217 ARLINGTON AVE
 KENSINGTON, CA 94707
 CONTACT: BILL HANSELL
 T: (415) 378-9064

ARCHITECT: MARJANG ARCHITECTURE
 930 COLE STREET STE 101
 SAN FRANCISCO, CA 94117
 CONTACT: KAREN MAR
 T: (415) 522-0600

STRUCTURAL: ZFA STRUCTURAL ENGINEERS
 1390 EL CAMINO REAL STE 100
 SAN CARLOS, CA 94070
 CONTACT: MATT FRANZ
 T: (650) 394-8869

CIVIL: BKF ENGINEERS
 1646 N. CALIFORNIA BLVD STE 400
 WALNUT CREEK, CA 94596
 CONTACT: ERIC SWANSON
 T: (925) 940-2200

GEOTECH: HALEY ALDRICH
 1956 WEBSTER ST #300
 OAKLAND, CA 94612
 CONTACT: CATHERINE ELLIS
 T: (510) 879-4544

MEP: LIST ENGINEERING CO.
 2 HARRIS CT STE A7
 MONTEREY, CA 93940
 CONTACT: RON BLUE
 T: (831) 373-4390

AUDIO/VISUAL: SMITH FAUSE MCDONALD INC.
 351 8TH STREET
 SAN FRANCISCO, CA 94103
 CONTACT: PETER MCDONALD
 T: (415) 255-9140

ESTIMATOR: MICROESTIMATION INC.
 850 S. VAN NESS AVE, #26
 SAN FRANCISCO, CA 94110
 CONTACT: HENRY TOORYANI
 T: (415) 826-9626

- SHEET NOTES**
- FOR DOOR SIZES AND TYPE, REFER TO DOOR SCHEDULE
 - FOR WINDOW SIZES AND TYPE, REFER TO WINDOW SCHEDULE

- KEYNOTES**
- 02 41 00.C17 (E) DOOR AND FRAME TO BE REMOVED INDICATED BY DASHED LINES, TYP.
 - 02 41 00.C18 (E) WINDOW AND FRAME TO BE REMOVED INDICATED BY DASHED LINES, TYP.
 - 02 41 00.E3 (E) DOOR TO REMAIN
 - 02 41 00.E12 (E) METAL FASCIA TO REMAIN
 - 02 41 00.E13 (E) CEMENT BOARD SHINGLE SIDING TO REMAIN. PAINT, PATCH, AND REPAIR AS REQUIRED
 - 02 41 00.E14 (E) METAL LOUVER TO REMAIN
 - 08 11 13.A HOLLOW METAL DOOR AND FRAME
 - 08 51 13.C ALUMINUM SLIDING WINDOW
 - 14 24 00.A3 ELEVATOR HOISTWAY OVERHEAD

LEGEND

	PAINTED HORIZONTAL CEMENT BOARD SIDING
	PAINTED SHINGLE CEMENT BOARD SIDING
	METAL ROOF FASCIA
	AREA OF SELECTIVE DEMOLITION

NO.	DESCRIPTION	DATE
1	PRELIMINARY SCHEMATIC PRICING SET	09/27/2021
2	PLANNING SUBMITTAL	11/01/2021
3	50% DESIGN DEVELOPMENT	11/19/2021
4	100% DESIGN DEVELOPMENT	12/17/2021
5	PLANNING SUBMITTAL R1	01/06/2022

JOB NO.
 0000 KENSINGTON FIRE PROTECTION DISTRICT
 PUBLIC SAFETY BUILDING

DESCRIPTION
 EXTERIOR ELEVATIONS - EAST

A303

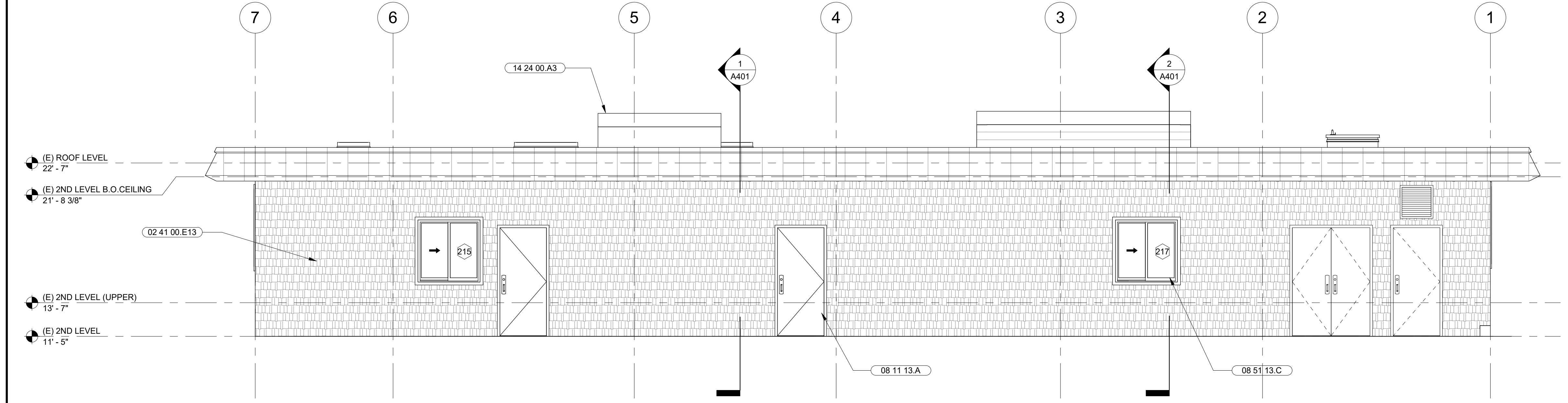

2 | PROPOSED EAST ELEVATION
 SCALE: 1/4" = 1'-0"

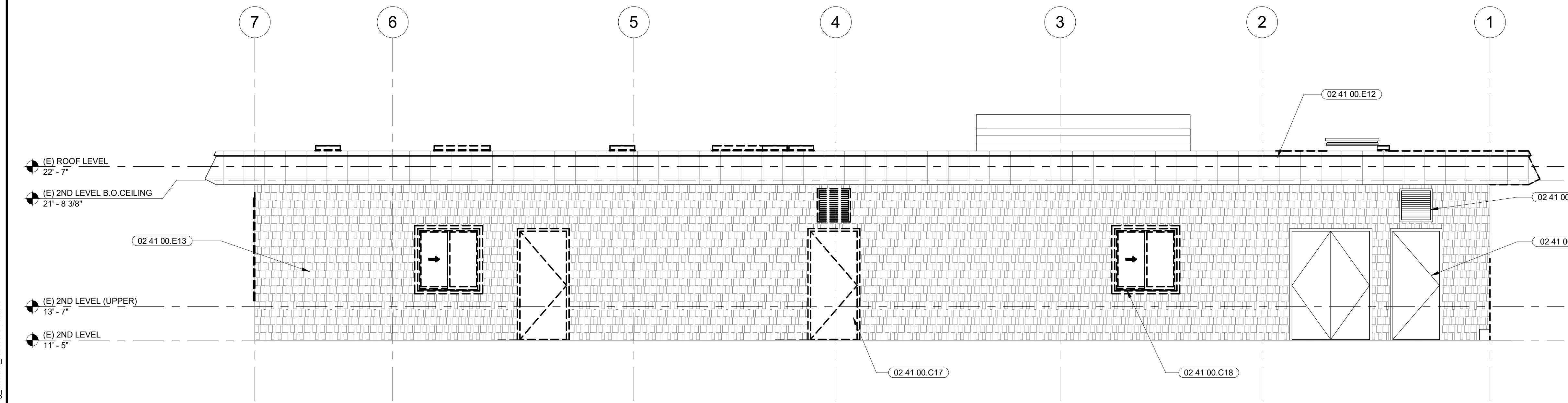

1 | EXISTING (DEMOLITION) EAST ELEVATION
 SCALE: 1/4" = 1'-0"

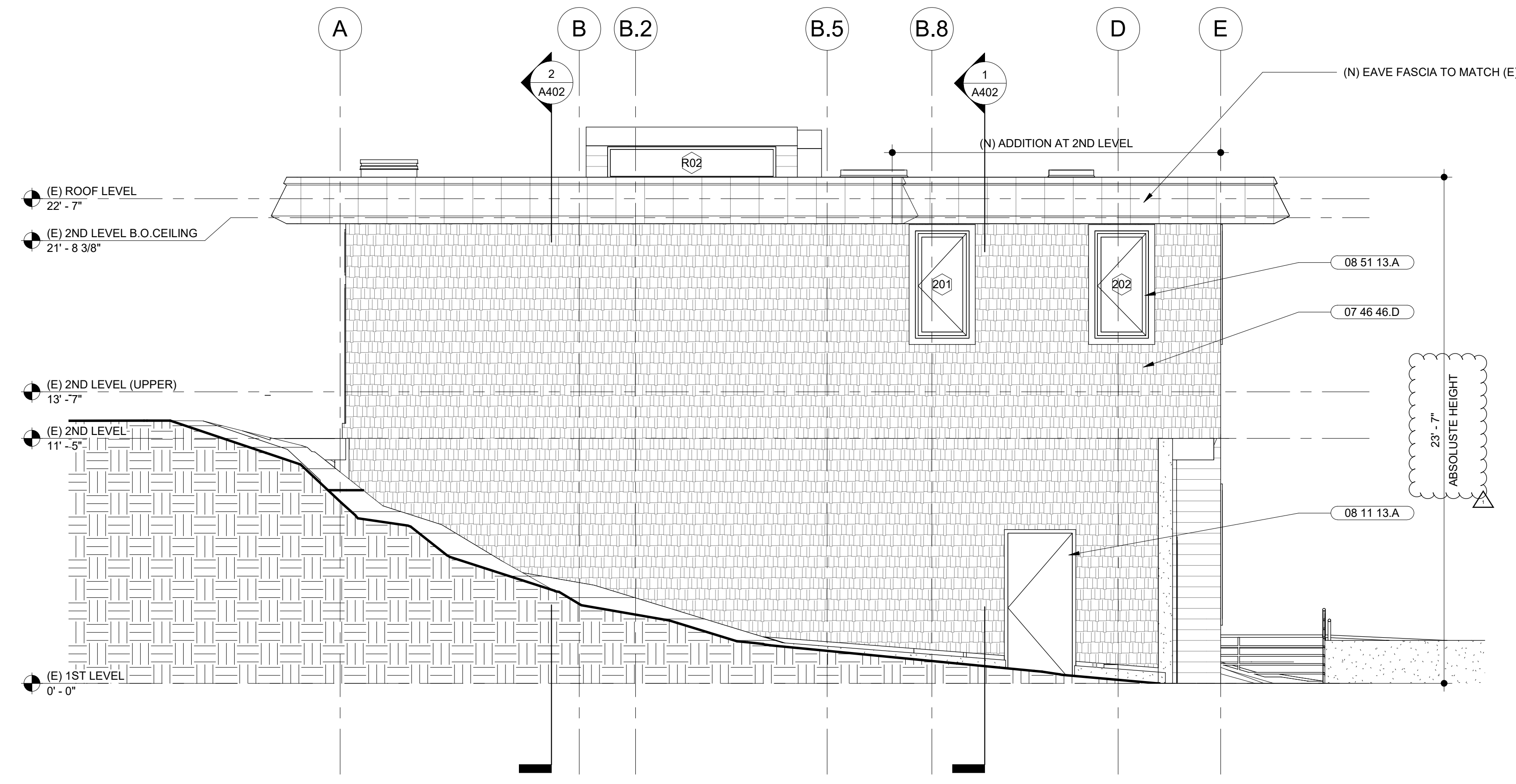

2 PROPOSED NORTH ELEVATION
SCALE: 1/4" = 1'-0"

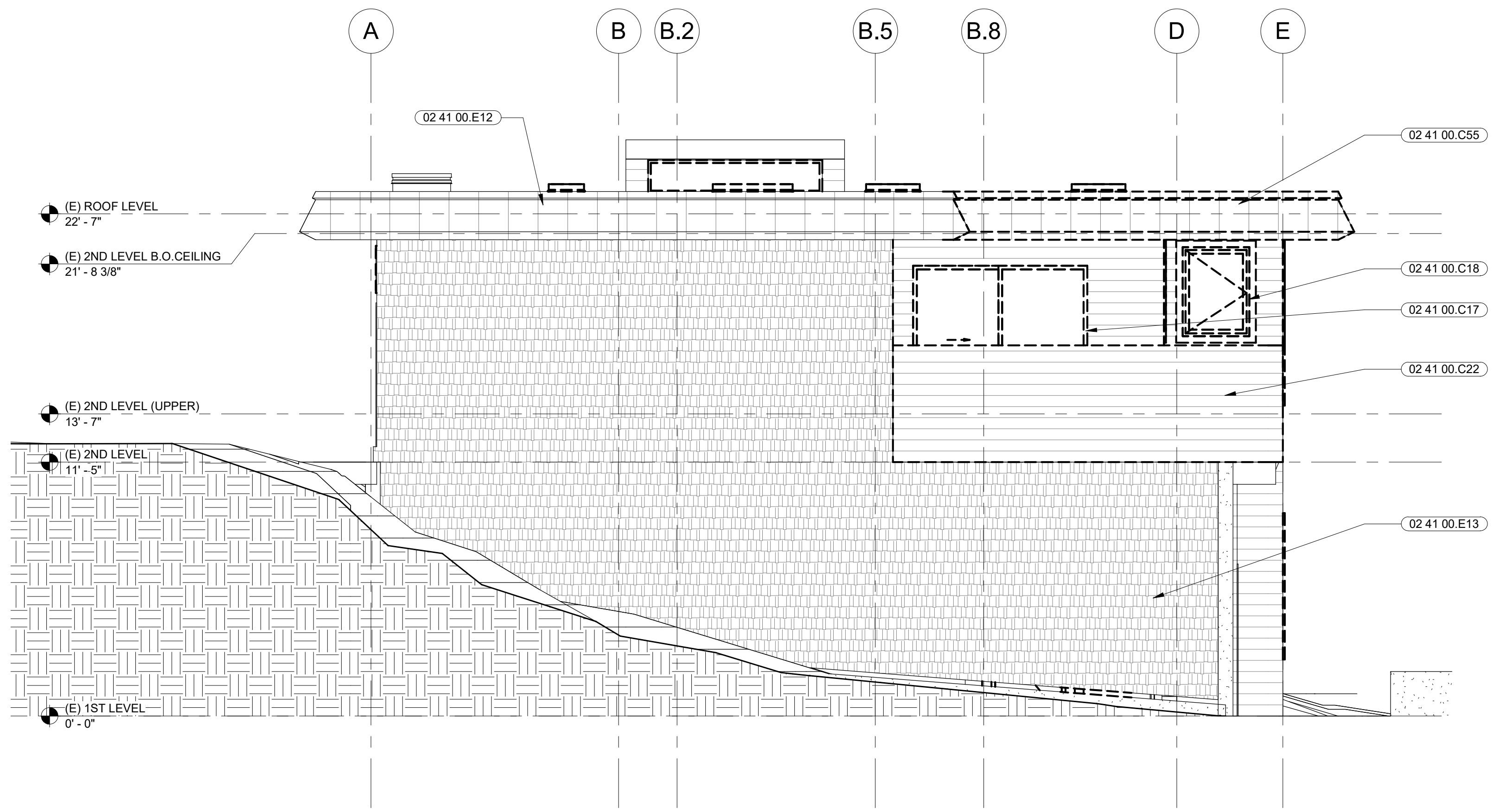

1 EXISTING (DEMOLITION) NORTH ELEVATION
SCALE: 1/4" = 1'-0"

- SHEET NOTES**
- FOR DOOR SIZES AND TYPE, REFER TO DOOR SCHEDULE
 - FOR WINDOW SIZES AND TYPE, REFER TO WINDOW SCHEDULE

MARJANG ARCHITECTURE

STAMP

PROJECT ADDRESS
**217 ARLINGTON AVE.
KENSINGTON, CA 94707**

PROJECT TEAM
CLIENT: KENSINGTON FIRE PROTECTION DISTRICT
217 ARLINGTON AVE
KENSINGTON, CA 94707
CONTACT: BILL HANSELL
T: (415) 378-9064

ARCHITECT: MARJANG ARCHITECTURE
930 COLE STREET STE 101
SAN FRANCISCO, CA 94117
CONTACT: KAREN MAR
T: (415) 522-0600

STRUCTURAL: ZFA STRUCTURAL ENGINEERS
1390 EL CAMINO REAL STE 100
SAN CARLOS, CA 94070
CONTACT: MATT FRANZ
T: (650) 394-8869

CIVIL: BKF ENGINEERS
1646 N. CALIFORNIA BLVD STE 400
WALNUT CREEK, CA 94596
CONTACT: ERIC SWANSON
T: (925) 940-2200

GEOTECH: HALEY ALDRICH
1956 WEBSTER ST #300
OAKLAND, CA 94612
CONTACT: CATHERINE ELLIS
T: (510) 879-4544

MEP: LIST ENGINEERING CO.
2 HARRIS CT STE A7
MONTEREY, CA 93940
CONTACT: RON BLUE
T: (831) 373-4390

AUDIO/VISUAL: SMITH FAUSE MCDONALD INC.
351 8TH STREET
SAN FRANCISCO, CA 94103
CONTACT: PETER MCDONALD
T: (415) 255-9140

ESTIMATOR: MICROESTIMATION INC.
850 S. VAN NESS AVE, #26
SAN FRANCISCO, CA 94110
CONTACT: HENRY TOORYANI
T: (415) 826-9626

- KEYNOTES**
- 02 41 00.C17 (E) DOOR AND FRAME TO BE REMOVED INDICATED BY DASHED LINES, TYP.
 - 02 41 00.C18 (E) WINDOW AND FRAME TO BE REMOVED INDICATED BY DASHED LINES, TYP.
 - 02 41 00.C22 (E) WALLS TO BE REMOVED
 - 02 41 00.C55 (E) METAL LOUVER TO BE REMOVED
 - 02 41 00.E12 (E) METAL FASCIA TO REMAIN
 - 02 41 00.E13 (E) CEMENT BOARD SHINGLE SIDING TO REMAIN. PAINT, PATCH, AND REPAIR AS REQUIRED
 - 07 46 46.D PAINTED FIBER CEMENT BOARD SHINGLE SIDING
 - 08 11 13.A HOLLOW METAL DOOR AND FRAME
 - 08 51 13.A ALUMINUM CASEMENT WINDOW

LEGEND

	PAINTED HORIZONTAL CEMENT BOARD SIDING
	PAINTED SHINGLE CEMENT BOARD SIDING
	METAL ROOF FASCIA
	AREA OF SELECTIVE DEMOLITION

NO.	DESCRIPTION	DATE
1	PRELIMINARY SCHEMATIC PRICING SET	09/27/2021
2	PLANNING SUBMITTAL	11/01/2021
3	50% DESIGN DEVELOPMENT	11/19/2021
4	100% DESIGN DEVELOPMENT	12/17/2021
5	PLANNING SUBMITTAL R1	01/06/2022

JOB NO.
0000 KENSINGTON FIRE PROTECTION DISTRICT
PUBLIC SAFETY BUILDING

DESCRIPTION
EXTERIOR ELEVATIONS - NORTH

A304

