

# KENSINGTON PUBLIC SAFETY BUILDING

## 100% DESIGN DEVELOPMENT



217 Arlington Avenue  
KENSINGTON, CA 94707

100% DESIGN DEVELOPMENT  
DECEMBER 17TH, 2021

APPROVALS:

\_\_\_\_\_  
BILL HANSEL  
Kensington General Manager

**CITY OF KENSINGTON**  
KENSINGTON FIRE PROTECTION DISTRICT  
217 Arlington Avenue, Kensington CA 94707  
(510) 527-8395

**CONTRA COSTA COUNTY**  
CONSERVATION AND DEVELOPMENT DEPARTMENT  
30 Muir Road, Martinez, CA 94553  
(925) 655-2700

**ARCHITECT**  
MARJANG ARCHITECTURE  
930 Cole Street, Suite 101, San Francisco CA 94070  
(415) 522-0600

**STRUCTURAL ENGINEERING**  
ZFA STRUCTURAL ENGINEERS  
1390 El Camino Real, Suite 100, San Carlos, CA 94070  
(650) 394-8869

**CIVIL ENGINEERING**  
BKF ENGINEERS  
1646 N. California Boulevard, Suite 400, Walnut Creek, CA 94596  
(510) 879-4544

**MECHANICAL ENGINEERING**  
LIST ENGINEERING COMPANY  
2 Harris Court, Suite A7, Monterey CA 93940  
(831) 373-4390

**GEOTECHNICAL ENGINEER**  
HALEY ALDRICH  
1956 Webster Street, #300, Oakland CA 94612  
(510) 879-4544

**SPECIAL SYSTEMS, SECURITY, & ACOUSTICAL ENGINEERING**  
SMITH, FAUSE, & MCDONALD INC.  
351 8th Street, San Francisco CA 94103  
(415) 255-9140

**ESTIMATOR**  
MICROESTIMATION INC.  
850 S. Van Ness Avenue, #26, San Francisco CA 94110  
(415) 255-9140

STAMP

PROJECT ADDRESS  
**217 ARLINGTON AVE.  
 KENSINGTON, CA 94707**

PROJECT TEAM

CLIENT: KENSINGTON FIRE PROTECTION DISTRICT  
 217 ARLINGTON AVE  
 KENSINGTON, CA 94707  
 CONTACT: BILL HANSELL  
 T: (415) 378-9064

ARCHITECT: MARJANG ARCHITECTURE  
 930 COLE STREET STE 101  
 SAN FRANCISCO, CA 94117  
 CONTACT: KAREN MAR  
 T: (415) 522-0600

STRUCTURAL: ZFA STRUCTURAL ENGINEERS  
 1390 EL CAMINO REAL STE 100  
 SAN CARLOS, CA 94070  
 CONTACT: MATT FRANZ  
 T: (650) 394-8869

CIVIL: BKF ENGINEERS  
 1646 N. CALIFORNIA BLVD STE 400  
 WALNUT CREEK, CA 94596  
 CONTACT: ERIC SWANSON  
 T: (925) 940-2200

GEOTECH: HALEY ALDRICH  
 1956 WEBSTER ST #300  
 OAKLAND, CA 94612  
 CONTACT: CATHERINE ELLIS  
 T: (510) 879-4544

MEP: LIST ENGINEERING CO.  
 351 8TH STREET  
 SAN FRANCISCO, CA 94103  
 CONTACT: PETER MCDONALD  
 T: (415) 255-9140

AUDIO/VISUAL: SMITH FAUSE MCDONALD INC.  
 351 8TH STREET  
 SAN FRANCISCO, CA 94103  
 CONTACT: PETER MCDONALD  
 T: (415) 255-9140

ESTIMATOR: MICROESTIMATION INC.  
 850 S. VAN NESS AVE, #26  
 SAN FRANCISCO, CA 94110  
 CONTACT: HENRY TOORYANI  
 T: (415) 826-9626

PROJECT DATA	EXISTING	ALLOWABLE	PROPOSED
CONSTRUCTION TYPE	V-B	V-B	V-B
OCCUPANCY GROUP	R2, S2, B		R2, S2, B
BUILDING HEIGHT	25'-11"	60'-0"	25'-11"
BUILDING AREA (GROSS SF)			
GF (STREET LEVEL)	2871		2871
2F	2917		3262 (345 SF ADDITION)
TOTAL AREA	5788	21,000	6133
NO. OF STORIES	2	3	2

## 4 PROJECT INFORMATION

SCALE: 1/2" = 1'-0"

LOCATION: 217 ARLINGTON AVE  
 KENSINGTON, CA 94707

PARCEL: 570-050-021

ZONING: K-COMBINING DISTRICT, R-6

GENERAL USE: PS

SET BACKS:  
 SIDES: 15'-0" AGGREGATE, NO LESS THAN 5'-0"  
 FRONT: 25'-0"  
 REAR: 15'-0", 3'-0" ACCESSORY

HEIGHT LIMIT: 35'-0" (2-1/2 STORIES)

BUILDING HEIGHT: EXISTING: 25'-11"  
 PROPOSED: 25'-11"

STORIES: EXISTING: 2  
 PROPOSED: 2

BUILDING AREA: EXISTING: 5788 SF  
 PROPOSED: 6133 SF

## 3 PLANNING INFORMATION

SCALE: 1/2" = 1'-0"

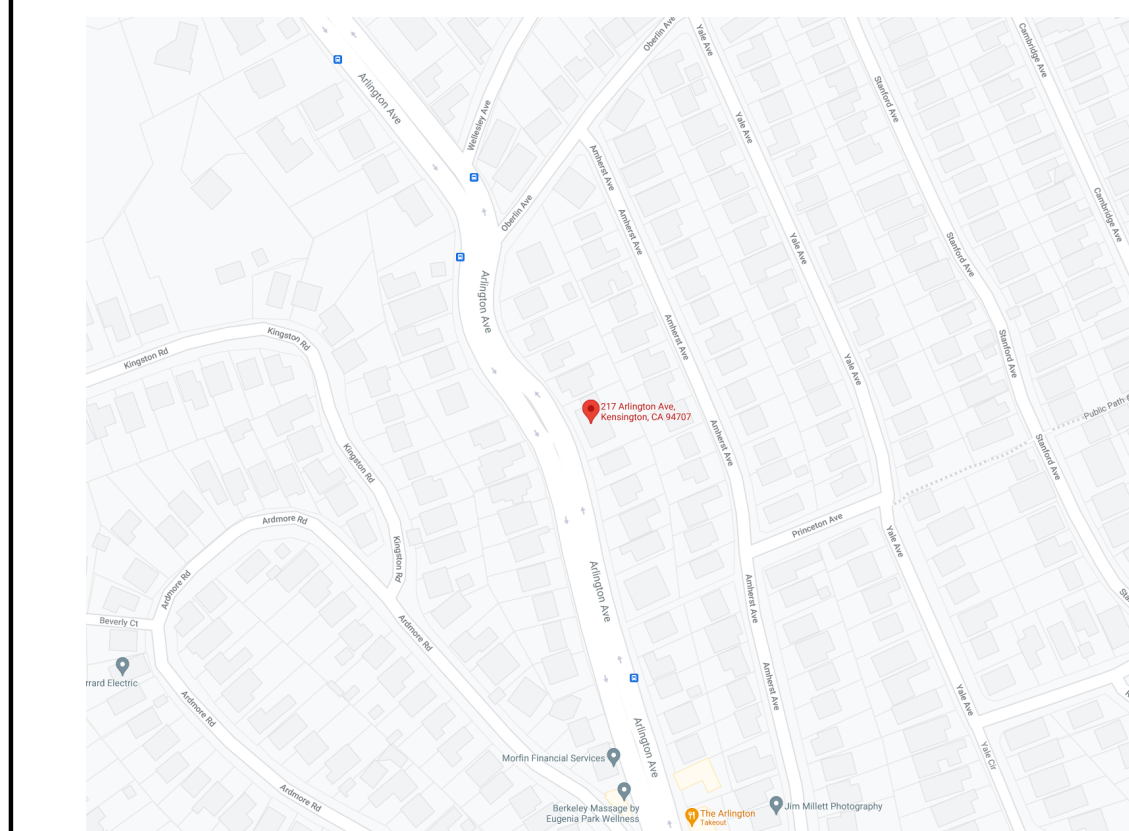

## 2 VICINITY MAP

SCALE: 1/2" = 1'-0"

PROPOSED SCOPE OF WORK:

- 345 SF 2ND LEVEL ADDITION TO ENCLOSE EXISTING DECK SPACE.
- EXTERIOR WORK INCLUDES NEW SIDING AND PAINT, PATCH AND REPAIR TO EXISTING.
- NEW COVERING AT ROOF AT EAVES.
- FULL INTERIOR REMODEL
- SEE CIVIL, STRUCTURAL, MECHANICAL, ELECTRICAL, PLUMBING, FIRE PROTECTION, AUDIO VISUAL, ELECTRICAL, AND SECURITY DRAWINGS FOR SCOPE OF WORK.

## 1 SCOPE OF WORK

SCALE: 1/2" = 1'-0"

- GENERAL NOTES
- ALL CONSTRUCTION AND DETAILS SHALL BE COMPLETED IN FULL COMPLIANCE WITH 2019 UNIFORM BUILDING CODE, 2019 CALIFORNIA RESIDENTIAL CODE, 2019 CALIFORNIA BUILDING CODE, 2019 CALIFORNIA MECHANICAL CODE, 2019 CALIFORNIA ELECTRICAL CODE, 2019 CALIFORNIA FIRE CODE, 2019 CALIFORNIA PLUMBING CODE, 2019 CALIFORNIA PLUMBING CODE, 2019 CALIFORNIA ENERGY CODE, AND ALL OTHER APPLICABLE LOCAL AND STATE CODES AND REQUIREMENTS. THE CONTRACTOR SHALL GIVE ALL NOTICES AND COMPLY WITH ALL APPLICABLE CODES AND REGULATIONS, LAWS, ORDINANCES AND ORDERS BY ANY PUBLIC AUTHORITY HAVING JURISDICTION OF THE PROJECT.
  - THE CONTRACTOR AND HIS/HER SUB-CONTRACTORS SHALL STUDY AND COMPARE THE CONTRACT DOCUMENTS AND SHALL AT ONCE REPORT TO THE ARCHITECT IN WRITING ALL ERRORS, INCONSISTENCIES OR OMISSIONS DISCOVERED AND VERIFY ALL DIMENSIONS ON SITE PRIOR TO COMMENCING THE WORK. IF THE CONTRACTOR PROCEEDS WITH ANY OF THE WORK SO AFFECTED WITHOUT WRITTEN INSTRUCTIONS OF THE ARCHITECT, THE CONTRACTOR SHALL MAKE GOOD AT HIS OWN COST ANY RESULTING ERROR, DAMAGE, OR DEFECTS. THE CONTRACTOR SHALL PERFORM NO PORTION OF THE WORK WITHOUT CONTRACT DOCUMENTS OR, WHERE REQUIRED, APPROVED SHOP DRAWINGS, PRODUCT DATA OR SAMPLES FOR SUCH PORTION OF THE WORK.
  - THE INTENT OF THESE DRAWINGS IS TO PROVIDE A COMPLETE AND FINISHED JOB IN ALL RESPECTS. CONTRACTOR TO MAKE ACCURATE FIELD INSPECTIONS OF ALL ASPECTS OF THE JOB, VERIFY ALL DIMENSIONS AND SITE CONDITIONS PRIOR TO STARTING WORK, AND NOTIFY THE ARCHITECT OF ANY DISCREPANCIES. EXTRAS WILL NOT BE ALLOWED UNLESS AUTHORIZED BY THE OWNER AND ARCHITECT BY WRITTEN CHANGE ORDER.
  - ALL GRID LINES AND DIMENSIONS ARE TO CENTER LINE OF ARCHITECTURAL ELEMENT, CENTER LINE OF STUD, OR FACE OF FINISH UNLESS OTHERWISE NOTED. ONLY WRITTEN DIMENSIONS ON DRAWINGS SHALL BE CONSIDERED FOR DIMENSIONING PURPOSES. DO NOT SCALE DRAWINGS.
  - BUILDING CODE REQUIREMENTS TAKE PRECEDENCE OVER THE DRAWINGS AND IT SHALL BE THE RESPONSIBILITY OF ANYONE SUPPLYING LABOR OR MATERIALS OR BOTH TO CONFORM WITH THE CODE, AND TO BRING TO THE ATTENTION OF THE ARCHITECT ANY DISCREPANCIES OR CONFLICTS BETWEEN THE REQUIREMENTS OF THE CODE AND THE DRAWINGS.
  - CONTRACTOR SHALL CHECK WITH ALL EQUIPMENT AND PRODUCT MANUFACTURERS TO VERIFY DIMENSIONS AND DETAILS PRIOR TO THE COMMENCEMENT OF WORK.
  - THE CONTRACTOR SHALL BE RESPONSIBLE FOR INITIATING, MAINTAINING AND SUPERVISING ALL SAFETY PRECAUTION PROGRAMS IN CONNECTION WITH WORK, AND FOR MAINTAINING APPROPRIATE INSURANCE TO PROTECT THE CONTRACTOR, THE OWNER AND THE ARCHITECT.
  - CONTRACTOR SHALL ERECT AND MAINTAIN TEMPORARY BARRICADES AND DUST-PROOF PARTITIONS AS NEEDED FOR PROTECTION AGAINST ACCIDENT, AND SHALL CONTINUOUSLY MAINTAIN ADEQUATE PROTECTION OF HIS/HER ONGOING WORK AND THE OWNER'S PROPERTY FROM DAMAGE OR LOSS ARISING IN CONNECTION WITH ANY CONSTRUCTION.
  - CONTRACTOR SHALL PROVIDE TEMPORARY TOILET FACILITIES AT THE JOB AS NECESSARY AND REQUIRED BY CODE.
  - IMPROVEMENTS ON THE JOB SITE, WORK IN PROGRESS, STORED MATERIALS AND PUBLIC AND PRIVATE IMPROVEMENTS ON THE PREMISES SHALL BE PROTECTED BY THE CONTRACTOR FROM DAMAGE ARISING FROM THE WORK. ALL DAMAGE SO OCCURRING SHALL BE REPAIRED OR REPLACED BY THE CONTRACTOR AT NO COST TO OWNER OR ARCHITECT.
  - NO PART OF THE STRUCTURE SHALL BE OVERLOADED BEYOND ITS SAFE CARRYING CAPACITY BY THE PLACING OF MATERIALS, EQUIPMENT, TOOLS, MACHINERY OR ANY OTHER ITEMS.
  - WHERE SPECIFIED ITEMS ARE MENTIONED, THE CONTRACTOR MAY SUBMIT ALTERNATE MATERIALS FOR APPROVAL BY THE OWNER AND THE ARCHITECT.
  - ANY CHANGE, MODIFICATION OR INTERPRETATION OF THE SCOPE OR REQUIREMENTS OUTLINED WITHIN THESE DOCUMENTS, UNDERTAKEN WITHOUT CONSULTATION WITH THE ARCHITECT (OR ANY UNFORESEEN CONDITIONS RESULTING THEREFROM) SHALL BE THE RESPONSIBILITY OF THE OWNER OR CONTRACTOR RESPECTIVELY. AS STIPULATED WITHIN THE OWNER/ARCHITECT AGREEMENT, THE ARCHITECT SHALL BE HELD HARMLESS FROM ANY CLAIMS RESULTING FROM SUCH ACTIVITY.
  - BUILDING APPROVED HVAC MECHANICAL ENGINEER TO REVIEW DRAWINGS AND EXISTING SYSTEM TO CONFIRM CODE COMPLIANCE, AND COMPLETE WORK AS NECESSARY TO MEET BUILDING CODE.

## 7 GENERAL NOTES

SCALE: 1/2" = 1'-0"

ADJ.	Adjacent	LEV.	Level
A.F.F.	Above Finish Floor	LOC.	Location
@	At	MAX.	Maximum
BD.	Board	MECH.	Mechanical
BETW.	Between	MEMB.	Membrane
BLKG.	Blocking	MFR.	Manufacturer
BM.	Beam	MIN.	Minimum
C.J.	Control Joint	MTD.	Mounted
C.L.	Center Line	MTL.	Metal
CLNG.	Ceiling	MOD.	Module
CLR.	Clear	N.I.C.	Not in Contract
COL.	Column	NO.	Number
CONC.	Concrete	(N)	New
CONST.	Construction	O.C.	On Center
CONT.	Continuous	OPNG.	Opening
DBL.	Double	OPP.	Opposite
DIA.	Diameter	P.L.	Property Line
DIM.	Dimension	PLT.	Plate
DN.	Down	PLY.	Plywood
DR.	Door	PT.	Point
DTL.	Detail	PTD.	Painted
DWG.	Drawing	RAD.	Radius, Radii
EA.	Each	R.D.	Roof Drain
EL.	Elevation	REF.	Refer To
ELEC.	Electrical	RES.	Resistant
ELEV.	Elevator	RESIL.	Resilient
EQ.	Equal/Equal To	REQ'D	Required
EQUIP.	Equipment	RM.	Room
EXP.	Expansion	R.O.	Rough Opening
EXT.	Exterior	S.C.	Solid Core
(E)	Existing	SCHED.	Scheduled
F.F.	Finish Floor	SECT.	Section
FLR.	Floor	SHT.	Sheet
FLUOR.	Fluorescent	SIM.	Similar
FIN.	Finish	SKD GD.	Skid Guard
F.O.	Face Of	SSD	See Structural Dwg's.
F.O.S.	Face of Stud	ST. STL.	Stainless Steel
F.O.W.	Face of Wall	STRUCT.	Structural
GA.	Gauge	SUSP.	Suspended
GR.	Grade	THK.	Thick
GSM.	Galvanized Sheet Metal	THRU.	Through
GYP. BD.	Gypsum Board	T.O.	Top Of
H.C.	Hollow Core	TYP.	Typical
H.M.	Hollow Metal	UNLESS	Unless Otherwise Noted
HR.	Hour	VEN.	Veneer
HT.	Height	VEST.	Vestibule
INS.	Insulation	VER.	Verify
INT.	Interior	V.I.F.	Verify in Field
JT.	Joint	W/	With
		WD.	Wood

## 6 ABBREVIATIONS

SCALE: 1/2" = 1'-0"

	CENTER LINE
	PROJECT NORTH
	LEVEL NAME AND ELEVATION DATUM
	GRIDLINE
	BUILDING AND DETAIL SECTION: I.E., DRAWING 1, SHEET A101
	ELEVATIONS AND INTERIOR ELEVATIONS: I.E., DRAWING 1 REF, SHEET A101
	CONTROL OR DATUM POINT
	LARGE SCALE DETAIL: I.E., DRAWING 1, SHEET A101
	STAIR RUN TAG: NUMBER OF RISERS AND HEIGHT
	DOOR TAG RE: DOOR SCHEDULE
	WINDOW TAG RE: WINDOW SCHEDULE
	ROOM TAG, NAME AND NUMBER
	PARTITION TYPE TAG
	REVISION NUMBER

## 5 SYMBOLS LEGEND

SCALE: 1/2" = 1'-0"

NO.	DESCRIPTION	DATE
1	PRELIMINARY SCHEMATIC PRICING SET	09/27/2021
2	PLANNING SUBMITTAL	11/01/2021
3	50% DESIGN DEVELOPMENT	11/19/2021
4	100% DESIGN DEVELOPMENT	12/17/2021

JOB NO.  
 0000 KENSINGTON FIRE PROTECTION DISTRICT  
 PUBLIC SAFETY BUILDING

DESCRIPTION  
 TITLE SHEET



# A001



STAMP

PROJECT ADDRESS  
**217 ARLINGTON AVE.  
 KENSINGTON, CA 94707**

PROJECT TEAM

CLIENT: KENSINGTON FIRE PROTECTION DISTRICT  
 217 ARLINGTON AVE  
 KENSINGTON, CA 94707  
 CONTACT: BILL HANSELL  
 T: (415) 378-9064

ARCHITECT: MARJANG ARCHITECTURE  
 930 COLE STREET STE 101  
 SAN FRANCISCO, CA 94117  
 CONTACT: KAREN MAR  
 T: (415) 522-0600

STRUCTURAL: ZFA STRUCTURAL ENGINEERS  
 1390 EL CAMINO REAL STE 100  
 SAN CARLOS, CA 94070  
 CONTACT: MATT FRANZ  
 T: (650) 394-8869

CIVIL: BKF ENGINEERS  
 1646 N. CALIFORNIA BLVD STE 400  
 WALNUT CREEK, CA 94596  
 CONTACT: ERIC SWANSON  
 T: (925) 940-2200

GEOTECH: HALEY ALDRICH  
 1956 WEBSTER ST #300  
 OAKLAND, CA 94612  
 CONTACT: CATHERINE ELLIS  
 T: (510) 879-4544

MEP: LIST ENGINEERING CO.  
 2 HARRIS CT STE A7  
 MONTEREY, CA 93940  
 CONTACT: RON BLUE  
 T: (831) 373-4390

AUDIO/VISUAL: SMITH FAUSE MCDONALD INC.  
 351 8TH STREET  
 SAN FRANCISCO, CA 94103  
 CONTACT: PETER MCDONALD  
 T: (415) 255-9140

ESTIMATOR: MICROESTIMATION INC.  
 850 S. VAN NESS AVE, #26  
 SAN FRANCISCO, CA 94110  
 CONTACT: HENRY TOORYANI  
 T: (415) 826-9626

CODE REFERENCE  
 2019 CALIFORNIA BUILDING CODE VOLUMES I & II

**USE & OCCUPANCY CLASSIFICATION (302.1)**  
 304.1 GROUP B CIVIC ADMINISTRATION  
 310.4 GROUP R-2 DORMITORIES  
 311.3 GROUP S-2 GARAGE, LOW HAZARD STORAGE

**CONSTRUCTION TYPE (601)**  
 T-601 CONSTRUCTION TYPE TYPE V-B

**BUILDING HEIGHTS & AREA LIMITATIONS - TYPE OF CONSTRUCTION: V-B, FULLY SPRINKLERED**  
 508.3.2 R-2 MIXED USE & OCCUPANCY MOST RESTRICTIVE  
 T-504.3 ALLOWABLE HEIGHT 60'-0" S(WITHOUT AREA INCREASE)  
 T-506.2 ALLOWABLE AREA 21,000 SF 5M(WITHOUT HEIGHT INCREASE)

**NONSEPARATED OCCUPANCIES (508.3)**  
 508.3.3.2 NO SEPARATION REQUIRED EXCEPT FOR GROUP R-2  
 420.2 & 708.3 R-2 FIRE PARTITION WALLS 1-HR  
 420.3 R-2 HORIZONTAL SEPARATION 1-HR  
 708.3.2 R-2 SLEEPING UNIT SEPARATION 1/2 HR

**FIRE RESISTANT RATING REQUIREMENTS FOR BUILDING ELEMENTS TYPE V-B (T-601)**

PRIMARY STRUCTURE	0 HRS
BEARING WALLS EXTERIOR	0 HRS
BEARING WALLS INTERIOR	0 HRS
NONBEARING WALLS -EXT	0 HRS
NONBEARING WALLS -INT	0 HRS
FLOOR CONSTRUCTION	0 HRS
ROOF CONSTRUCTION	0 HRS

**FIRE RESISTANCE RATING FOR EXTERIOR WALLS BASED ON FIRE SEPARATION (T-602)**  
 10 < X < 30 0 HRS

**OPENINGS (SPRINKLERED UNPROTECTED (T-705.8))**

0-3FT	3-5FT	5-10FT	10-15FT	15-20FT	>20FT
NOT PERMITTED	15%	25%	45%	75%	NO LIMIT

**SINGLE EXITS WITH SPRINKLER SYSTEM (1006.3.3)**

T-1006.3.3(1)	R-2 COMMON PATH OF EGRESS TRAVEL	125'-0"(4 DWELLING UNITS MAX)
T-1006.3.3(2)	B COMMON PATH OF EGRESS TRAVEL	75'-0"(49 MAX OCCUPANT LOAD)
	S COMMON PATH OF EGRESS TRAVEL	75'-0"(25 MAX OCCUPANT LOAD)

**MAXIMUM EXIT ACCESS TRAVEL DISTANCE WITH SPRINKLER SYSTEM (T-1017.2)**







GROUP R-2	MAX. TRAVEL DISTANCE	250'-0"
GROUP B	MAX. TRAVEL DISTANCE	300'-0"
GROUP S-2	MAX. TRAVEL DISTANCE	400'-0"

**CORRIDOR FIRE-RESISTANCE RATING (T-1020.1)**

GROUP R-2	OCCUPANT LOAD >10	1-HR
GROUP B	OCCUPANT LOAD >30	0-HR
GROUP S-2	OCCUPANT LOAD >30	0-HR

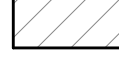
**OCCUPANT LOAD TABLE (1004.1.2)**

SPACE FUNCTION	LOAD FACTOR
STORAGE/MECH/EQUIPMENT	300 GROSS
BUSINESS	150 GROSS
DORMITORIES	50 GROSS
EXERCISE ROOMS	50 GROSS
RESIDENTIAL (KITCHEN, DINING, DAY)	200 GROSS
PARKING	200 GROSS
UNCONCENTRATED TABLES AND CHAIRS	15 NET

-  GROUP R-2
-  GROUP S-2
-  GROUP B
-  NON RATED WALL
-  1-HR RATED WALL
-  1/2-HR RATED WALL

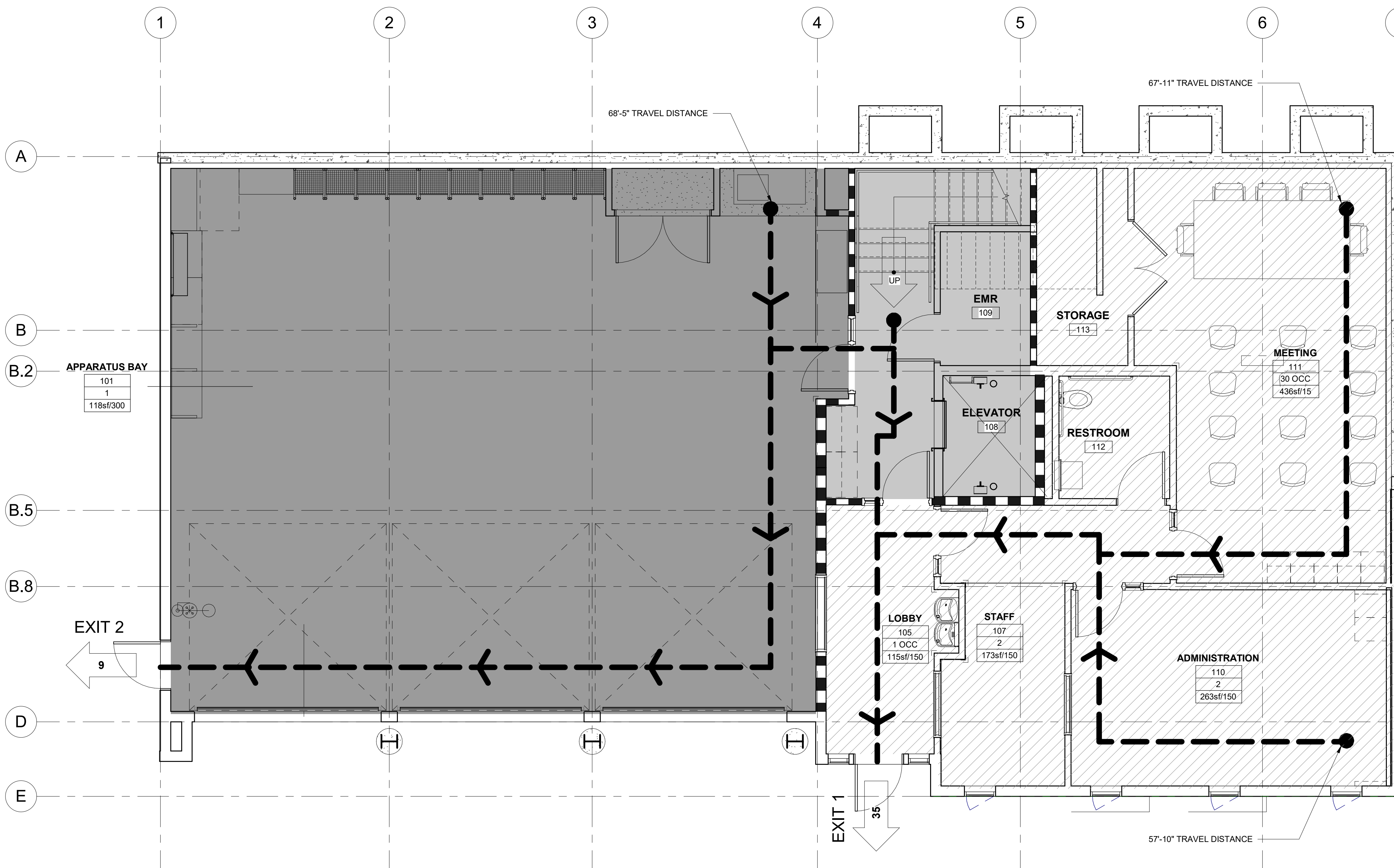

**1** CODE DIAGRAM - 1ST LEVEL PLAN  
 SCALE: 1/4" = 1'-0"

NO.	DESCRIPTION	DATE
1	PRELIMINARY SCHEMATIC PRICING SET	09/27/2021
3	50% DESIGN DEVELOPMENT	11/19/2021
4	100% DESIGN DEVELOPMENT	12/17/2021

JOB NO.  
 0000 KENSINGTON FIRE PROTECTION DISTRICT  
 PUBLIC SAFETY BUILDING

DESCRIPTION  
 CODE DIAGRAM LEVEL 1

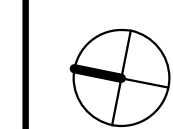

**A010**

STAMP

PROJECT ADDRESS  
**217 ARLINGTON AVE.  
 KENSINGTON, CA 94707**

PROJECT TEAM

CLIENT: KENSINGTON FIRE PROTECTION DISTRICT  
 217 ARLINGTON AVE  
 KENSINGTON, CA 94707  
 CONTACT: BILL HANSELL  
 T: (415) 378-9064

ARCHITECT: MARJANG ARCHITECTURE  
 930 COLE STREET STE 101  
 SAN FRANCISCO, CA 94117  
 CONTACT: KAREN MAR  
 T: (415) 522-0600

STRUCTURAL: ZFA STRUCTURAL ENGINEERS  
 1390 EL CAMINO REAL STE 100  
 SAN CARLOS, CA 94070  
 CONTACT: MATT FRANZ  
 T: (650) 394-8869

CIVIL: BKF ENGINEERS  
 1646 N. CALIFORNIA BLVD STE 400  
 WALNUT CREEK, CA 94596  
 CONTACT: ERIC SWANSON  
 T: (925) 940-2200

GEOTECH: HALEY ALDRICH  
 1956 WEBSTER ST #300  
 OAKLAND, CA 94612  
 CONTACT: CATHERINE ELLIS  
 T: (510) 879-4544

MEP: LIST ENGINEERING CO.  
 351 8TH STREET  
 SAN FRANCISCO, CA 94103  
 CONTACT: PETER MCDONALD  
 T: (415) 255-9140

AUDIO/VISUAL: SMITH FAUSE MCDONALD INC.  
 351 8TH STREET  
 SAN FRANCISCO, CA 94103  
 CONTACT: PETER MCDONALD  
 T: (415) 255-9140

ESTIMATOR: MICROESTIMATION INC.  
 850 S. VAN NESS AVE, #26  
 SAN FRANCISCO, CA 94110  
 CONTACT: HENRY TOORYANI  
 T: (415) 826-9626

**CODE REFERENCE**

2019 CALIFORNIA BUILDING CODE VOLUMES I & II

**USE & OCCUPANCY CLASSIFICATION (302.1)**

304.1 GROUP B CIVIC ADMINISTRATION  
 310.4 GROUP R-2 DORMITORIES  
 311.3 GROUP S-2 GARAGE, LOW HAZARD STORAGE

**CONSTRUCTION TYPE (601)**

T-601 CONSTRUCTION TYPE TYPE V-B

**BUILDING HEIGHTS & AREA LIMITATIONS - TYPE OF CONSTRUCTION: V-B, FULLY**

**SPRINKLERED**  
 508.3.2 R-2 MIXED USE & OCCUPANCY MOST RESTRICTIVE  
 T-504.3 ALLOWABLE HEIGHT 60'-0" S(WITHOUT AREA INCREASE)  
 T-506.2 ALLOWABLE AREA 21,000 SF SM(WITHOUT HEIGHT INCREASE)

**NONSEPARATED OCCUPANCIES (508.3)**

508.3.3.2 NO SEPARATION REQUIRED EXCEPT FOR GROUP R-2  
 420.2 & 708.3 R-2 FIRE PARTITION WALLS 1-HR  
 420.3 R-2 HORIZONTAL SEPARATION 1-HR  
 708.3.2 R-2 SLEEPING UNIT SEPARATION 1/2 HR

**FIRE RESISTANT RATING REQUIREMENTS FOR BUILDING ELEMENTS TYPE V-B (T-601)**

PRIMARY STRUCTURE 0 HRS  
 BEARING WALLS EXTERIOR 0 HRS  
 BEARING WALLS INTERIOR 0 HRS  
 NONBEARING WALLS -EXT 0 HRS  
 NONBEARING WALLS -INT 0 HRS  
 FLOOR CONSTRUCTION 0 HRS  
 ROOF CONSTRUCTION 0 HRS

**FIRE RESISTANCE RATING FOR EXTERIOR WALLS BASED ON FIRE SEPARATION (T-602)**

10 < X < 30 0 HRS

**OPENINGS (SPRINKLERED) UNPROTECTED (T-705.8)**

0-3FT	3-5FT	5-10FT	10-15FT	15-20FT	>20FT
NOT PERMITTED	15%	25%	45%	75%	NO LIMIT

**SINGLE EXITS WITH SPRINKLER SYSTEM (1006.3.3)**

T-1006.3.3(1)	R-2 COMMON PATH OF EGRESS TRAVEL	125'-0"(4 DWELLING UNITS MAX)
T-1006.3.3(2)	B COMMON PATH OF EGRESS TRAVEL	75'-0"(49 MAX OCCUPANT LOAD)
	S COMMON PATH OF EGRESS TRAVEL	75'-0"(25 MAX OCCUPANT LOAD)

**MAXIMUM EXIT ACCESS TRAVEL DISTANCE WITH SPRINKLER SYSTEM (T-1017.2)**







GROUP R-2	MAX. TRAVEL DISTANCE	250'-0"
GROUP B	MAX. TRAVEL DISTANCE	300'-0"
GROUP S-2	MAX. TRAVEL DISTANCE	400'-0"

**CORRIDOR FIRE-RESISTANCE RATING (T-1020.1)**

GROUP R-2	OCCUPANT LOAD >10	1-HR
GROUP B	OCCUPANT LOAD >30	0-HR
GROUP S-2	OCCUPANT LOAD >30	0-HR

**OCCUPANT LOAD TABLE (1004.1.2)**

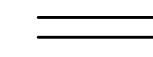
SPACE FUNCTION	LOAD FACTOR
STORAGE/MECH/EQUIPMENT	300 GROSS
BUSINESS	150 GROSS
DORMITORIES	50 GROSS
EXERCISE ROOMS	50 GROSS
RESIDENTIAL (KITCHEN, DINING, DAY)	200 GROSS
PARKING	200 GROSS
UNCONCENTRATED TABLES AND CHAIRS	15 NET

-  GROUP R-2
-  GROUP S-2
-  GROUP B
-  NON RATED WALL
-  1-HR RATED WALL
-  1/2-HR RATED WALL

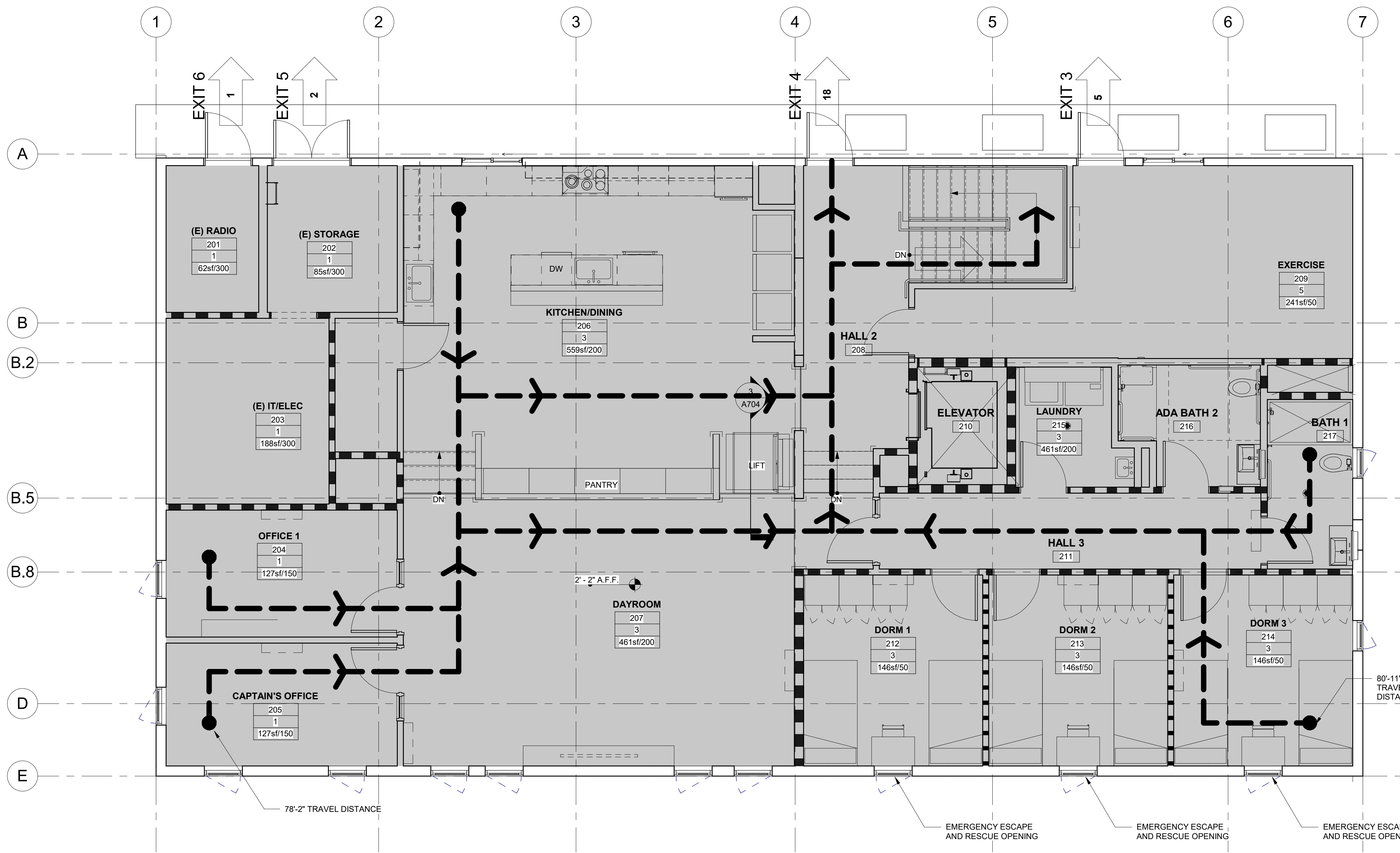

**1 CODE DIAGRAM - 2ND LEVEL PLAN**  
 SCALE: 1/4" = 1'-0"

NO.	DESCRIPTION	DATE
1	PRELIMINARY SCHEMATIC PRICING SET	09/27/2021
3	50% DESIGN DEVELOPMENT	11/19/2021
4	100% DESIGN DEVELOPMENT	12/17/2021

JOB NO.  
 0000 KENSINGTON FIRE PROTECTION DISTRICT  
 PUBLIC SAFETY BUILDING

DESCRIPTION  
 CODE DIAGRAM LEVEL 2

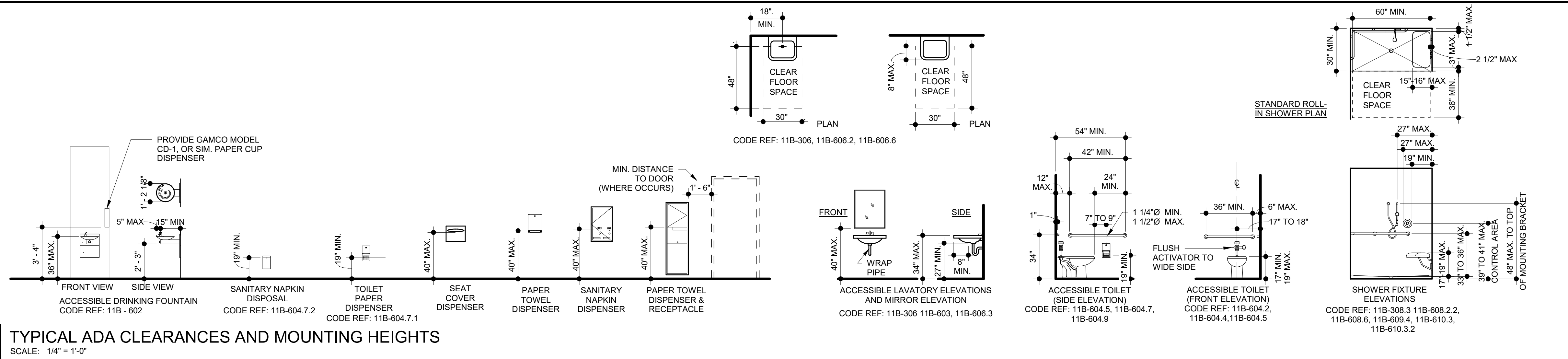

16 TYPICAL ADA CLEARANCES AND MOUNTING HEIGHTS  
SCALE: 1/4" = 1'-0"

**SHEET NOTES**

- SEE GENERAL NOTES, PROJECT DATA, SYMBOL LEGEND AND ABBREVIATIONS ON SHEET A001.
- WHERE SIGNAGE IS MOUNTED ON EXTERIOR FACADE, PROVIDE BACKING PLATE AND SEALANT WITH BACKING ROD. TYPICAL INCLUDING WEEP HOLE AT BOTTOM. WHERE SIGNAGE IS MOUNTED ON GLASS, PROVIDE MATCHING BLANK PLATE ON OPPOSITE SIDE, ALIGNED WITH SIGN.
- ALL SIGNS ARE CONTRACTOR PROVIDED AND INSTALLED, U.O.N.
- SEE CIVIL AND LANDSCAPE DRAWINGS FOR ADDITIONAL SITE SIGNAGE.
- CONFIRM FINAL LOCATIONS OF ALL CITY REQUIRED SIGNAGE WITH CLIENT AND ARCHITECT PRIOR TO MOUNTING.
- WHERE SIGNS ARE LOCATED ON THE SITE, PROVIDE 2" GALV PIPE POLE SET IN CONCRETE BASE AT HEIGHT INDICATED PER CIVIL DRAWING DETAILS.

**MARJANG ARCHITECTURE**

STAMP

PROJECT ADDRESS  
**217 ARLINGTON AVE.  
KENSINGTON, CA 94707**

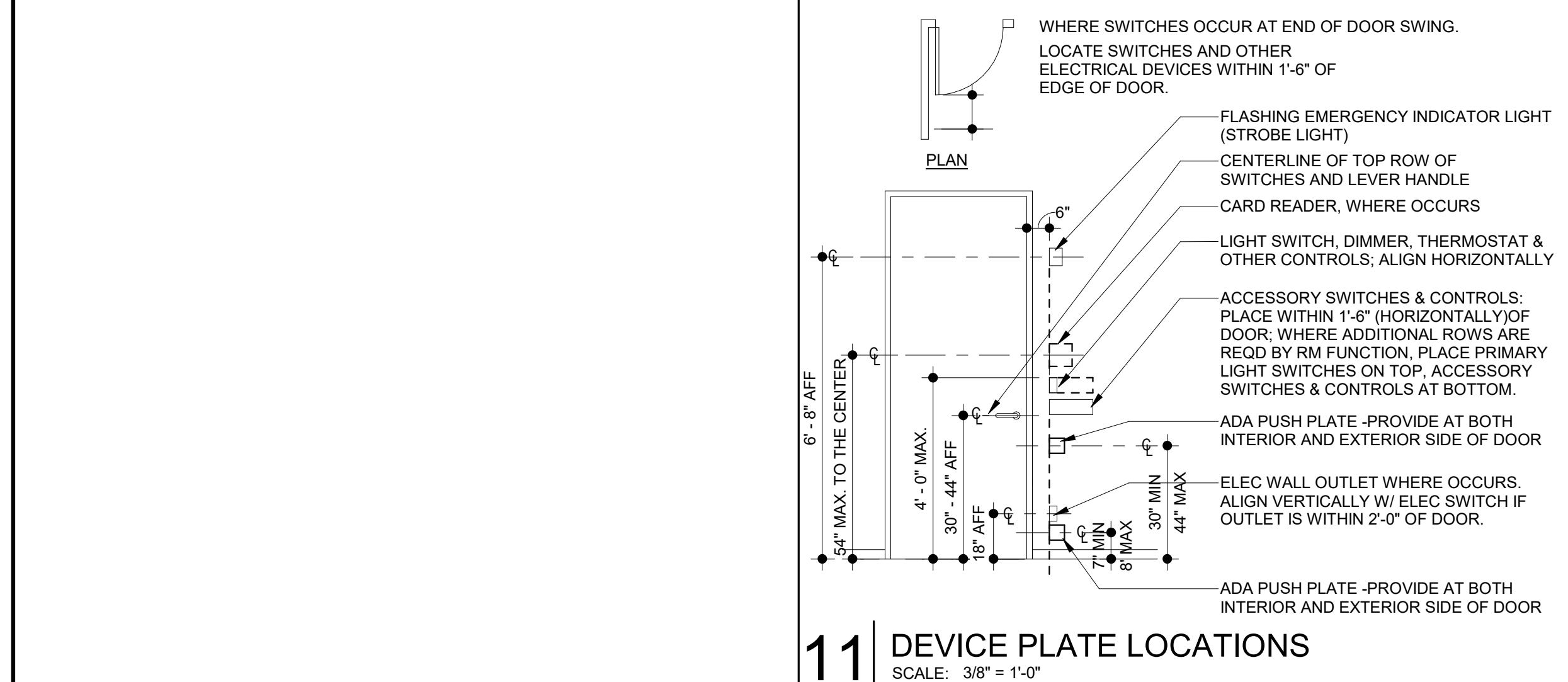

11 DEVICE PLATE LOCATIONS  
SCALE: 3/8" = 1'-0"

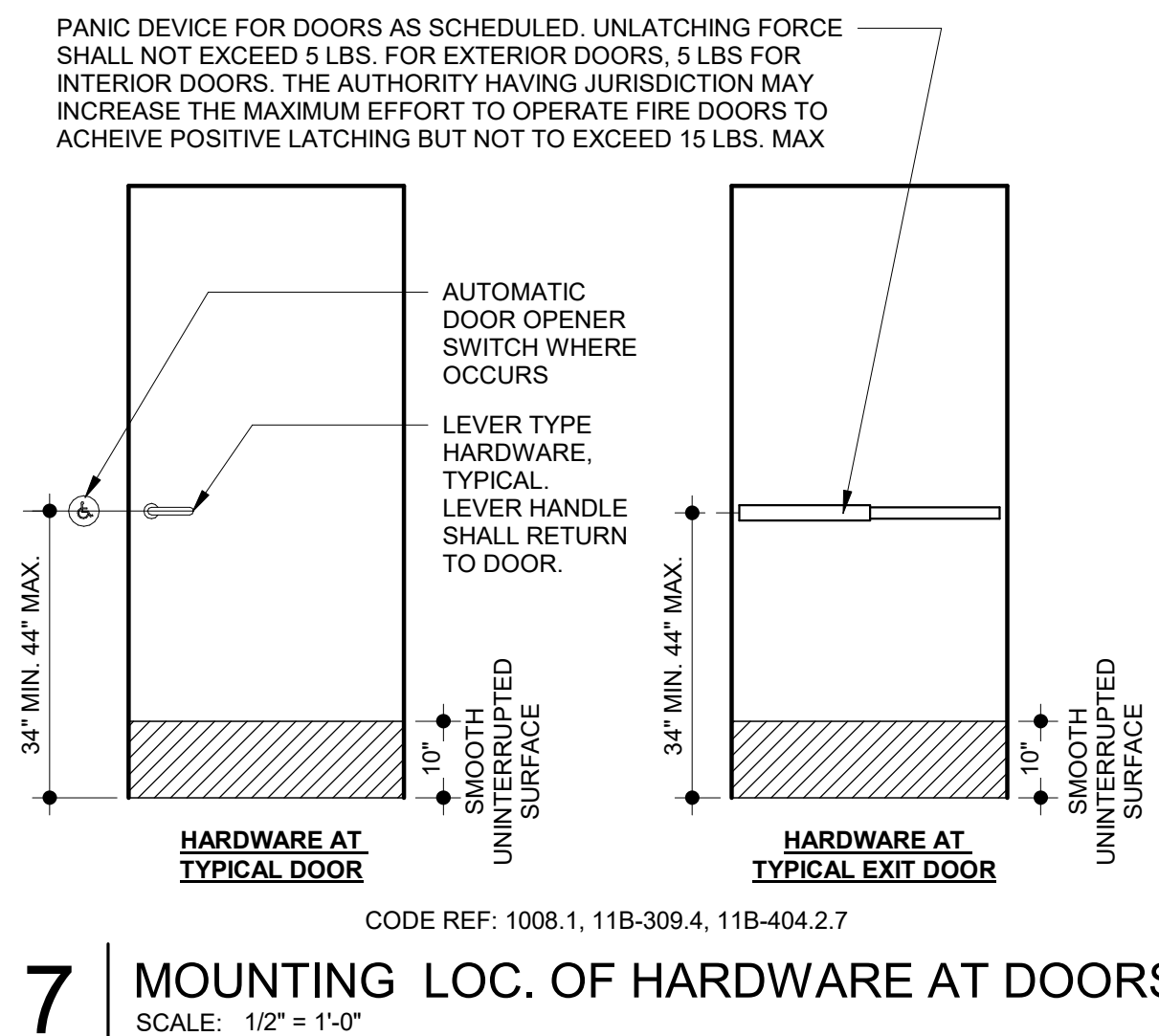

7 MOUNTING LOC. OF HARDWARE AT DOORS  
SCALE: 1/2" = 1'-0"

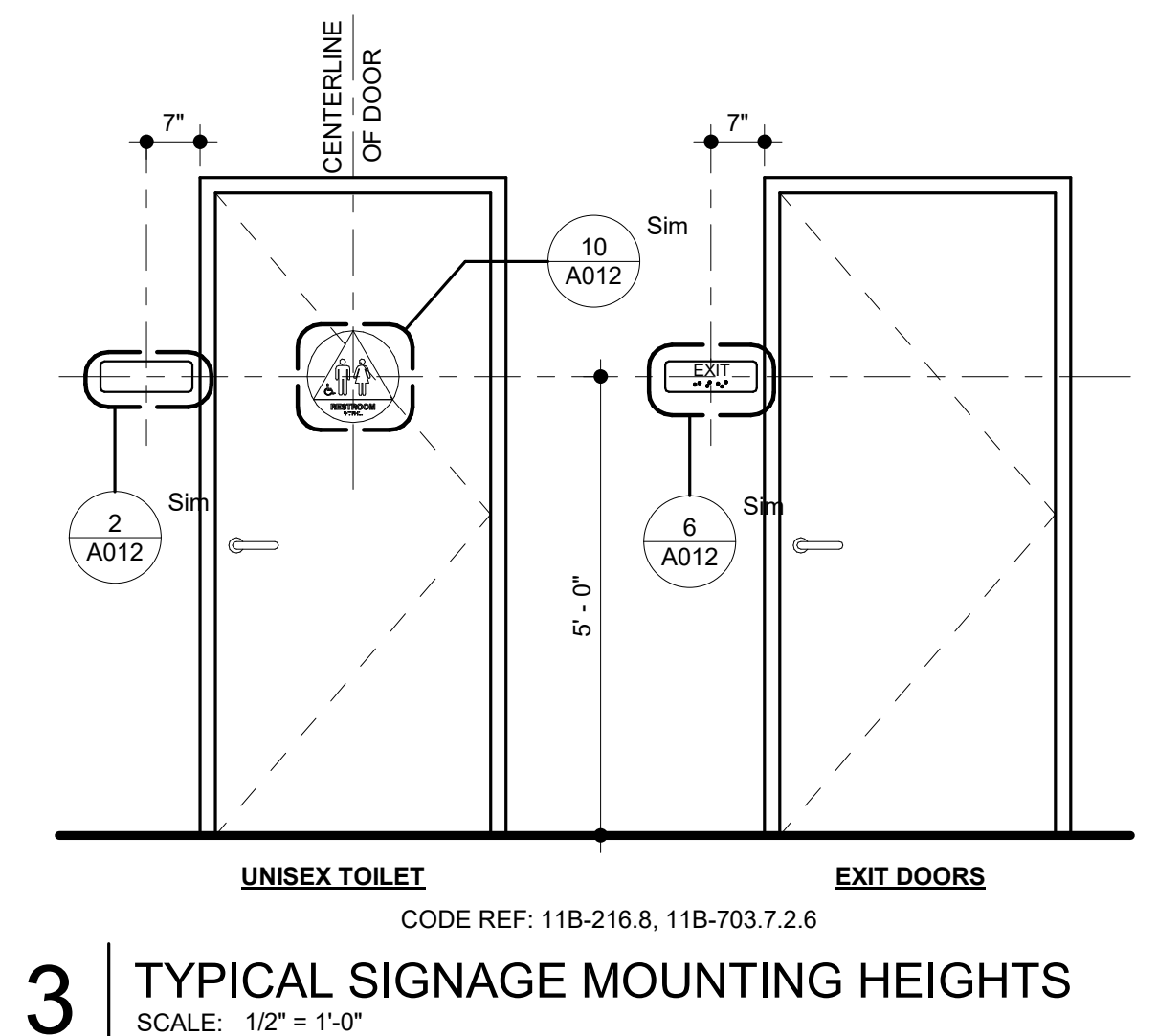

3 TYPICAL SIGNAGE MOUNTING HEIGHTS  
SCALE: 1/2" = 1'-0"

PROJECT TEAM

CLIENT: KENSINGTON FIRE PROTECTION DISTRICT  
217 ARLINGTON AVE  
KENSINGTON, CA 94707  
CONTACT: BILL HANSELL  
T: (415) 378-9064

ARCHITECT: MARJANG ARCHITECTURE  
930 COLE STREET STE 101  
SAN FRANCISCO, CA 94117  
CONTACT: KAREN MAR  
T: (415) 522-0600

STRUCTURAL: ZFA STRUCTURAL ENGINEERS  
1390 EL CAMINO REAL STE 100  
SAN CARLOS, CA 94070  
CONTACT: MATT FRANZ  
T: (650) 394-8869

CIVIL: BKF ENGINEERS  
1646 N. CALIFORNIA BLVD STE 400  
WALNUT CREEK, CA 94596  
CONTACT: ERIC SWANSON  
T: (925) 940-2200

GEOTECH: HALEY ALDRICH  
1956 WEBSTER ST #300  
OAKLAND, CA 94612  
CONTACT: CATHERINE ELLIS  
T: (510) 879-4544

MEP: LIST ENGINEERING CO.  
2 HARRIS CT STE A7  
MONTEREY, CA 93940  
CONTACT: RON BLUE  
T: (831) 373-4390

AUDIO/VISUAL: SMITH FAUSE MCDONALD INC.  
351 8TH STREET  
SAN FRANCISCO, CA 94103  
CONTACT: PETER MCDONALD  
T: (415) 255-9140

ESTIMATOR: MICROESTIMATION INC.  
850 S. VAN NESS AVE, #26  
SAN FRANCISCO, CA 94110  
CONTACT: HENRY TOORYANI  
T: (415) 826-9626



10 UNISEX TOILET ROOM IDENTIFICATION SIGN  
SCALE: 3" = 1'-0"

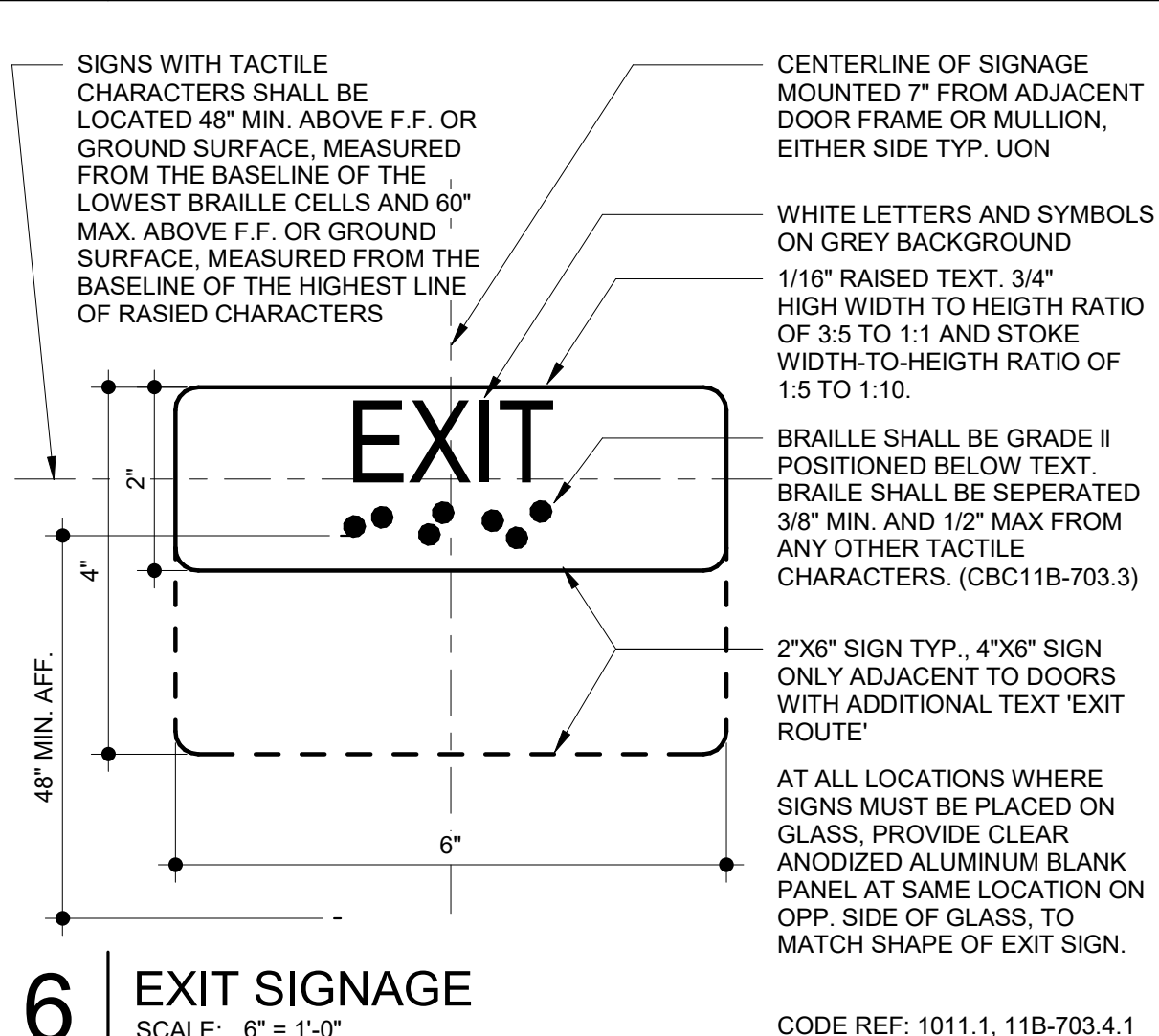

6 EXIT SIGNAGE  
SCALE: 6" = 1'-0"

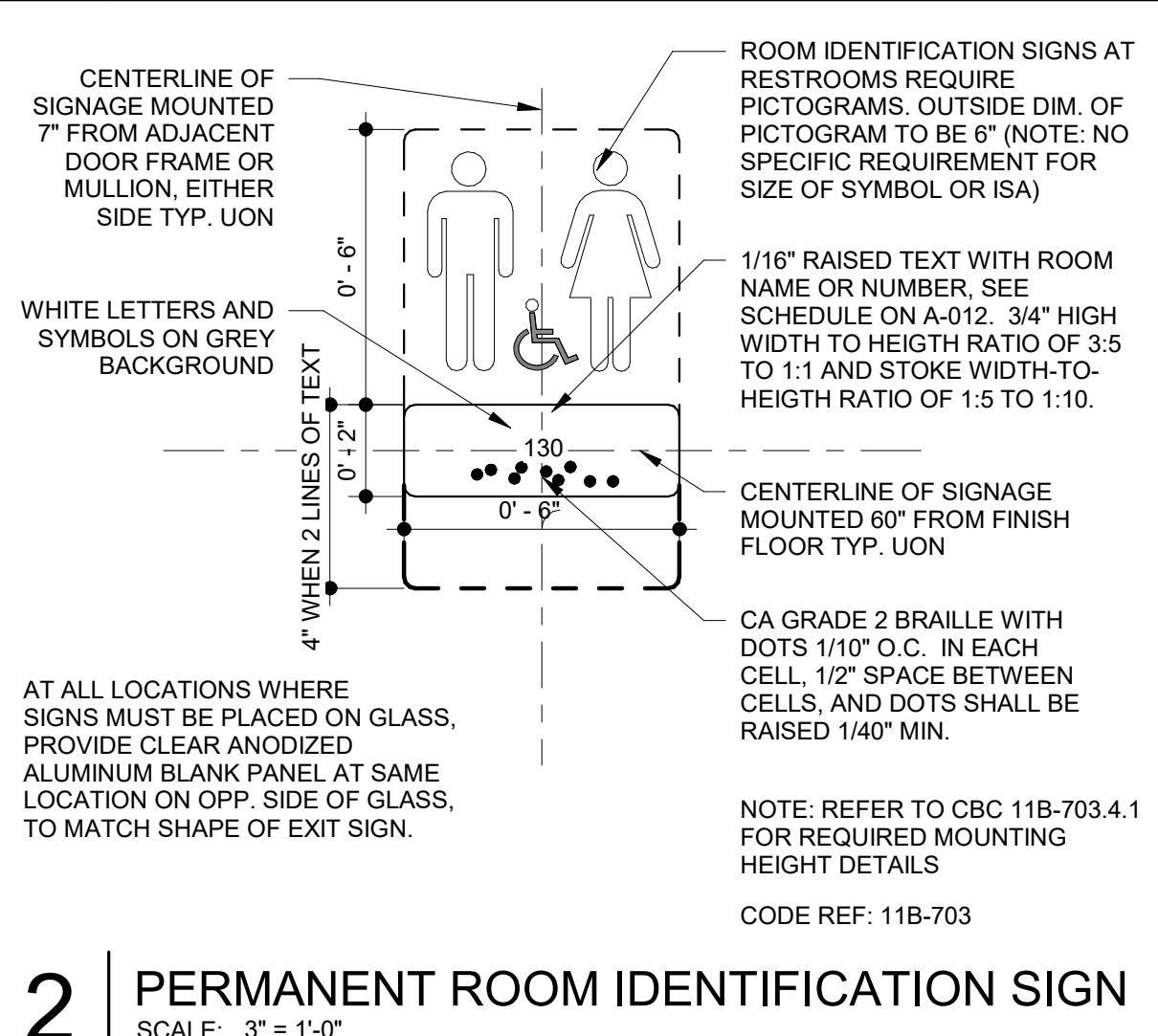

2 PERMANENT ROOM IDENTIFICATION SIGN  
SCALE: 3" = 1'-0"

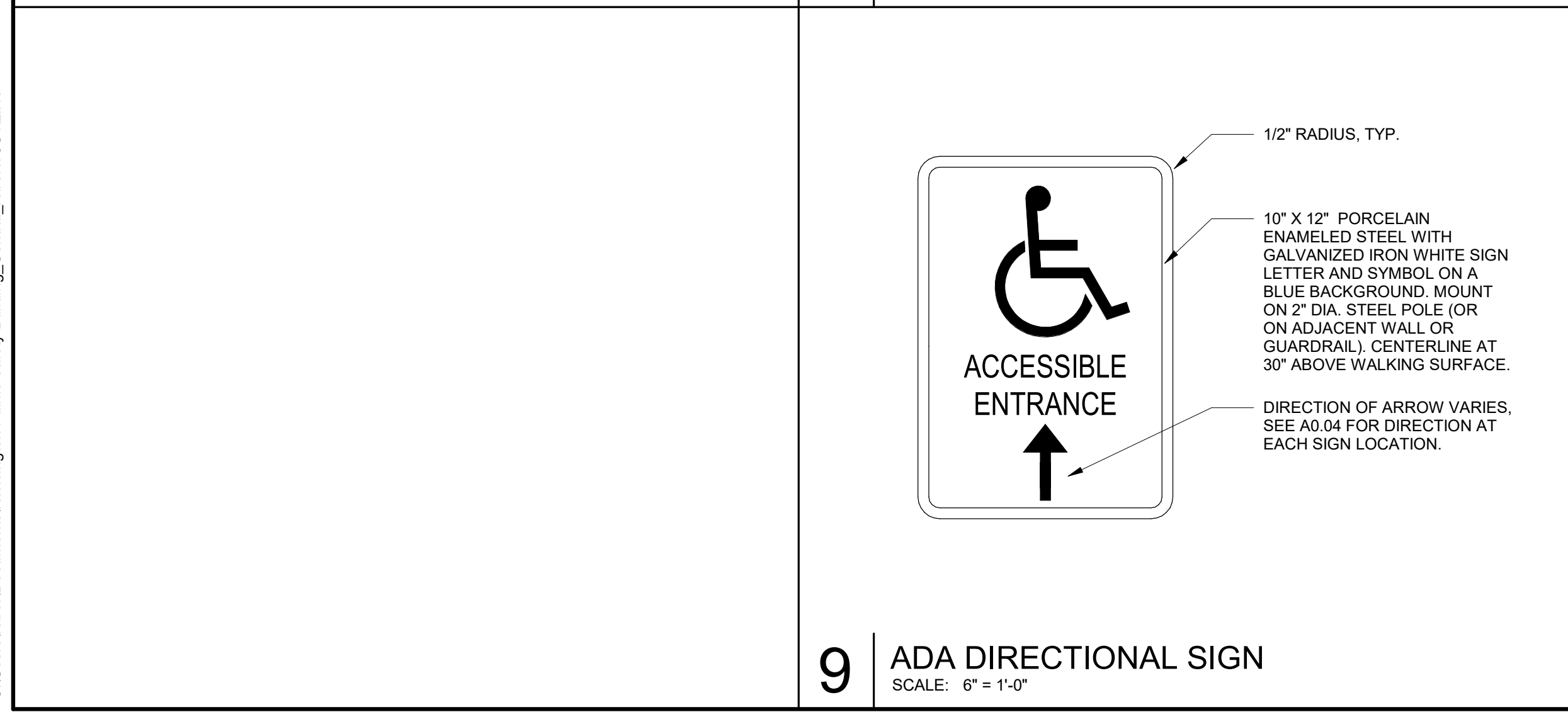

9 ADA DIRECTIONAL SIGN  
SCALE: 6" = 1'-0"

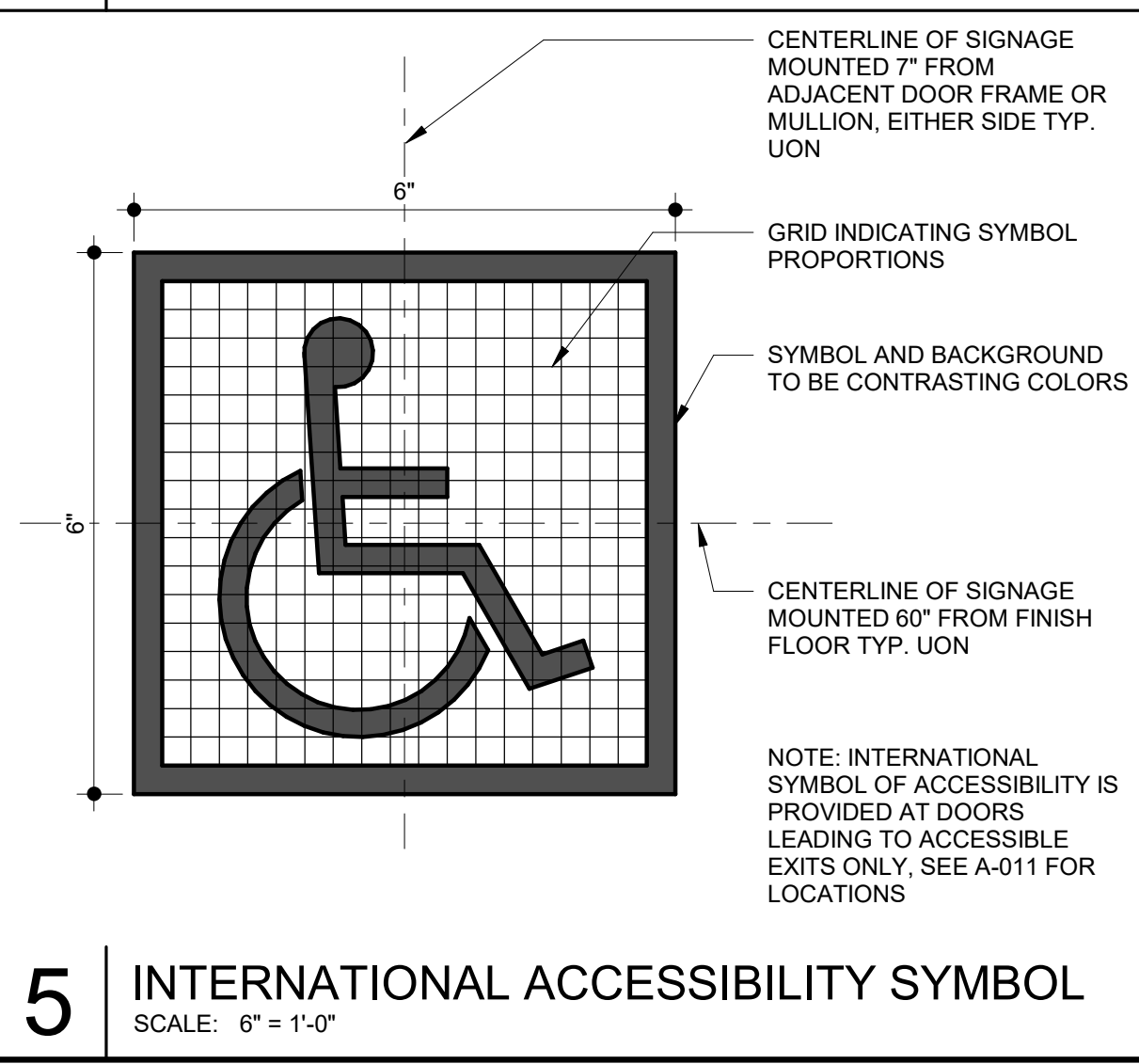

5 INTERNATIONAL ACCESSIBILITY SYMBOL  
SCALE: 6" = 1'-0"

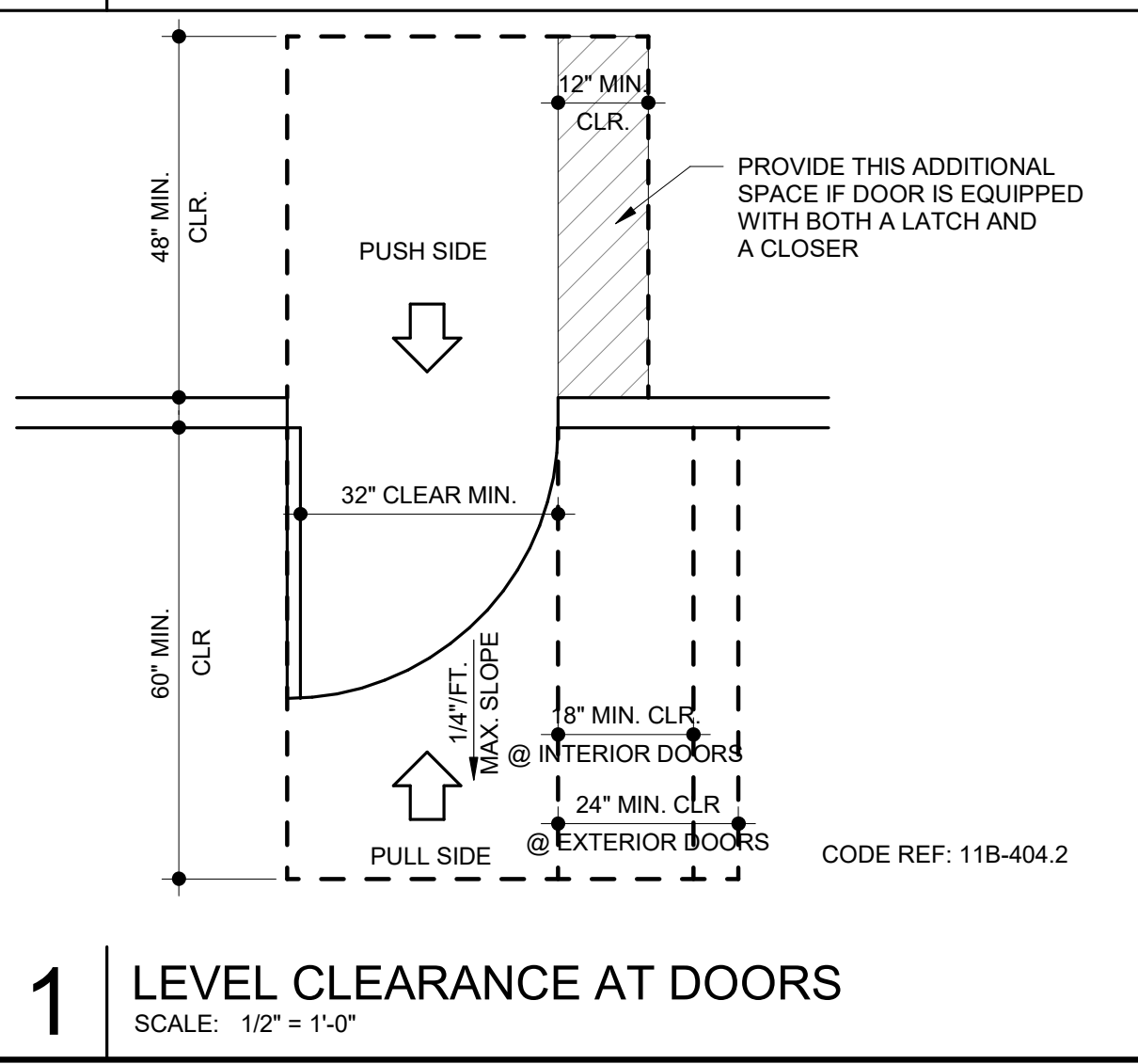

1 LEVEL CLEARANCE AT DOORS  
SCALE: 1/2" = 1'-0"

NO.	DESCRIPTION	DATE
3	50% DESIGN DEVELOPMENT	11/19/2021
4	100% DESIGN DEVELOPMENT	12/17/2021

JOB NO.  
0000 KENSINGTON FIRE PROTECTION DISTRICT  
PUBLIC SAFETY BUILDING

DESCRIPTION  
ACCESSIBILITY REQUIREMENTS & SIGNAGE

**A012**

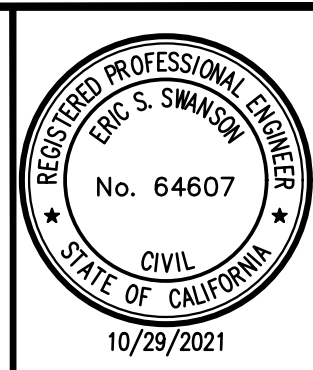

**BKF ENGINEERS**  
1646 N. CALIFORNIA BLVD.  
SUITE 400  
WALNUT CREEK, CA 94596  
(925) 940-2200  
www.bkf.com



CALIFORNIA  
UNINCORP. CONTRA COSTA COUNTY

**KENSINGTON FIRE STATION REMODEL  
LAND USE PERMIT  
EXISTING CONDITIONS**

KENSINGTON

Revisions	No.	Date	10/22/2021
Scale	AS SHOWN	Design	KP
Drawn	ARN	Approved	ESS
Job No.	20211363		
Drawing Number:	<b>C1.0</b>		
	OF		

**XX% SUBMITTAL - NOT FOR CONSTRUCTION**

DRAWING NAME: K:\2021\211363\_Kensington\_Fire\_Station\_Arch\_Services\ENG\PLANNING\SHEETS\01\_KF\_EXCOND.dwg  
PLOT DATE: 10-29-21 PLOTTED BY: neva

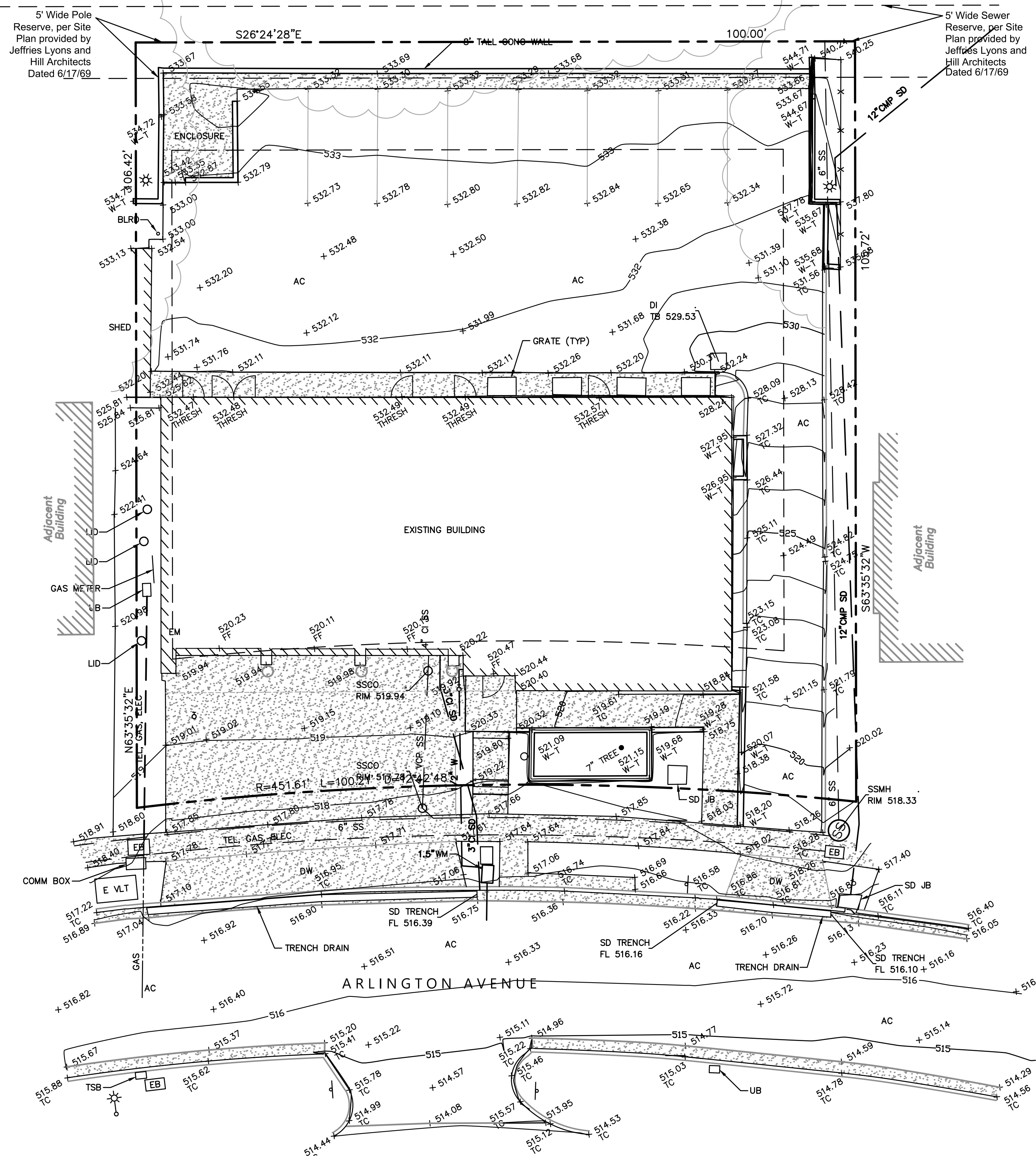

**EXISTING ABBREVIATIONS**

- AC ASPHALT CONCRETE
- APN ASSESSOR'S PARCEL NUMBER
- BLRD BOLLARD
- BM BENCHMARK
- CONC CONCRETE
- DI DROP INLET
- DIA DIAMETER
- DW DRIVEWAY
- E ELECTRIC
- FF FINISHED FLOOR
- FL SURFACE FLOWLINE
- SD STORM DRAIN
- SS SANITARY SEWER
- SSCO SANITARY SEWER CLEAN OUT
- SSMH SANITARY SEWER MANHOLE
- TB TOP OF BOX
- TC TOP FACE OF CURB
- THRESH THRESHOLD
- TYP TYPICAL
- UB UTILITY BOX
- VLT VAULT
- WM WATER METER
- W-T TOP OF WALL

**LEGEND**

- δ WATER VALVE
- SIGN
- ⊙ STREET LIGHT
- ⊙ LIGHT POLE
- FENCE
- CONCRETE

**BASIS OF BEARINGS**

THE BEARINGS SHOWN HEREON ARE BASED UPON THE CALIFORNIA COORDINATE SYSTEM OF 1983, CCS83, ZONE 3, EPOCH 2017.50, IN ACCORDANCE WITH CALIFORNIA PUBLIC RESOURCES CODE SECTIONS 8801-8819; SAID COORDINATES ARE BASED LOCALLY UPON FIELD-OBSERVED TIES RELATIVE TO CALIFORNIA SPATIAL REFERENCE NETWORK STATION SRB1. DISTANCES ARE GRID BASED. DIVIDE BY A COMBINED SCALE FACTOR OF 0.99991317 TO OBTAIN GROUND DISTANCES. VALUES SHOWN BELOW IN THE TABLE ARE IN TRF 2014.

STATION	LATITUDE	LONGITUDE	HEIGHT (m)
SRB1	37°52'27.690029"	-122°16'1.075795"	54.6535
SIGMA (mm)	2.07	2.00	6.03

**BENCHMARK**

ELEVATIONS ARE RELATIVE TO THE NORTH AMERICAN DATUM OF 1988, DERIVED FROM GPS OBSERVATION AND BASED ON NAD83(2011), EPOCH 2017.50, ELLIPSOID HEIGHTS AS PUBLISHED BY THE CALIFORNIA SPATIAL REFERENCE CENTER AND THE NGS GEOID MODEL 18.

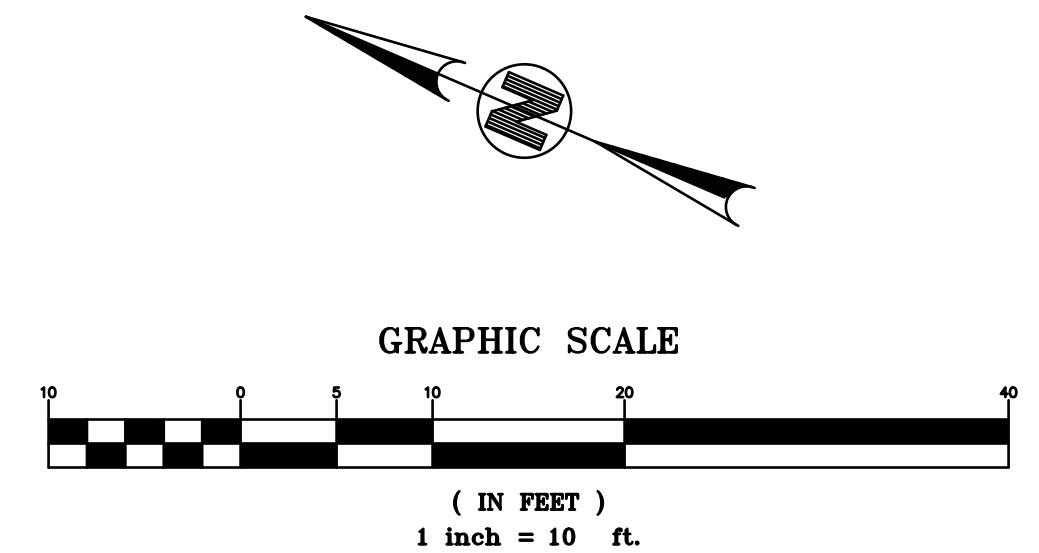





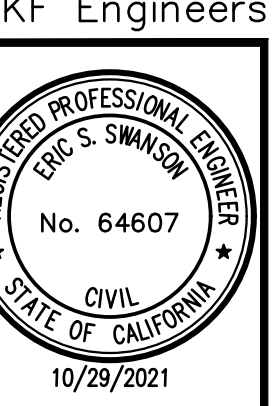

**BKF ENGINEERS**  
1646 N. CALIFORNIA BLVD.  
SUITE 400  
WALNUT CREEK, CA 94596  
(925) 940-2200  
www.bkf.com



**KENSINGTON FIRE STATION REMODEL  
LAND USE PERMIT  
GRADING PLAN**

KENSINGTON UNINCORP. CONTRA COSTA COUNTY CALIFORNIA

Revisions	
No.	Date
	10/22/2021
	Scale AS SHOWN
	Design KP
	Drawn ARN
	Approved ESS
	Job No 20211363

Drawing Number: **C3.0**

OF

**XX% SUBMITTAL - NOT FOR CONSTRUCTION**

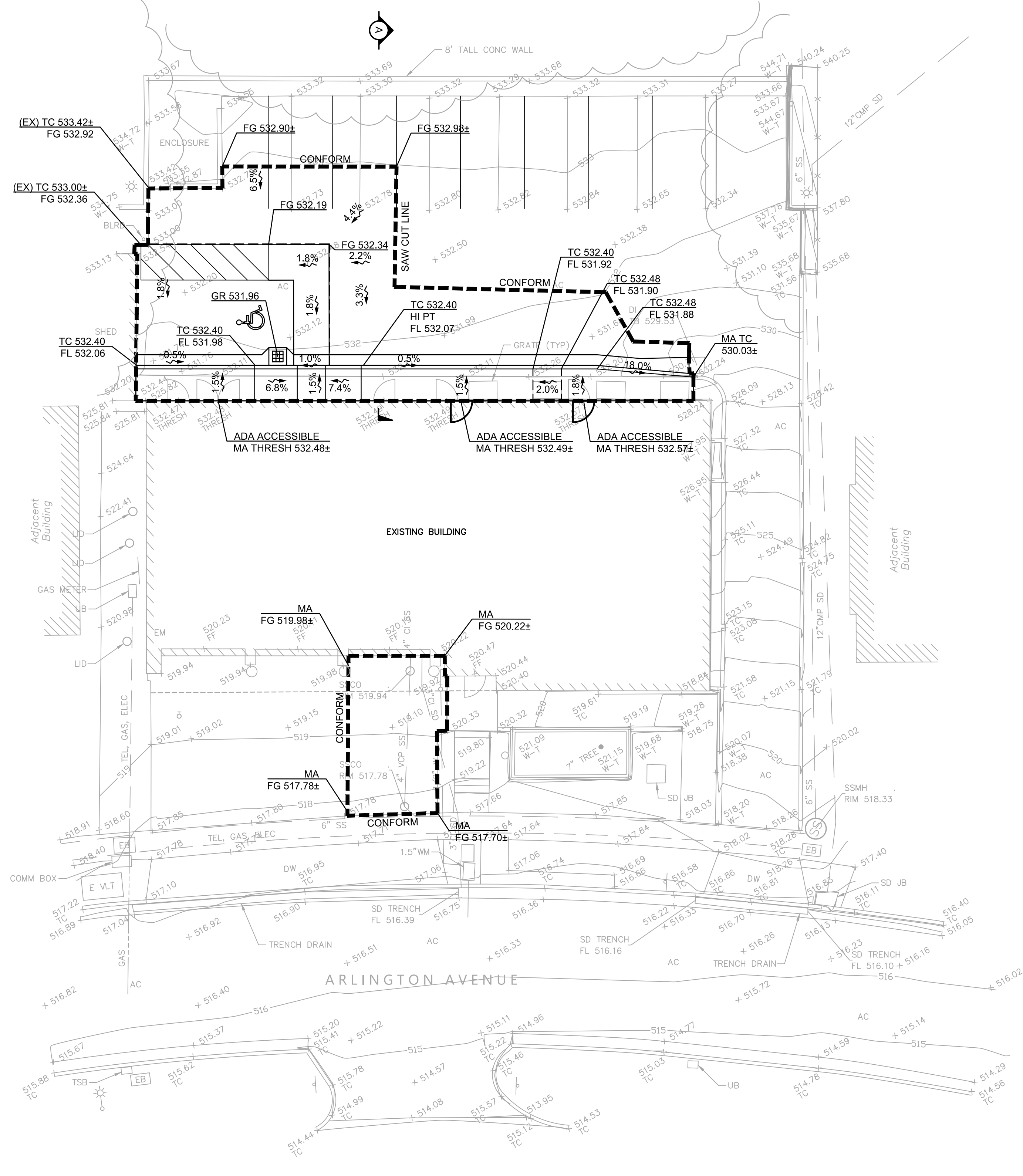

**LEGEND**

	SAW CUT LINE
	GRADE BREAK LINE
	FLOW LINE
	SURFACE SLOPE
	SPOT ELEVATION

**ABBREVIATIONS**

AC	ASPHALT CONCRETE
BW	BACK OF WALK
(EX)	EXISTING
FF	FINISH FLOOR
FG	FINISH GRADE
FL	FLOWLINE
HP	HIGH POINT
LP	LOW POINT
MA	MATCH
TC	TOP OF CURB
TTS	TOP OF TREATMENT SURFACE

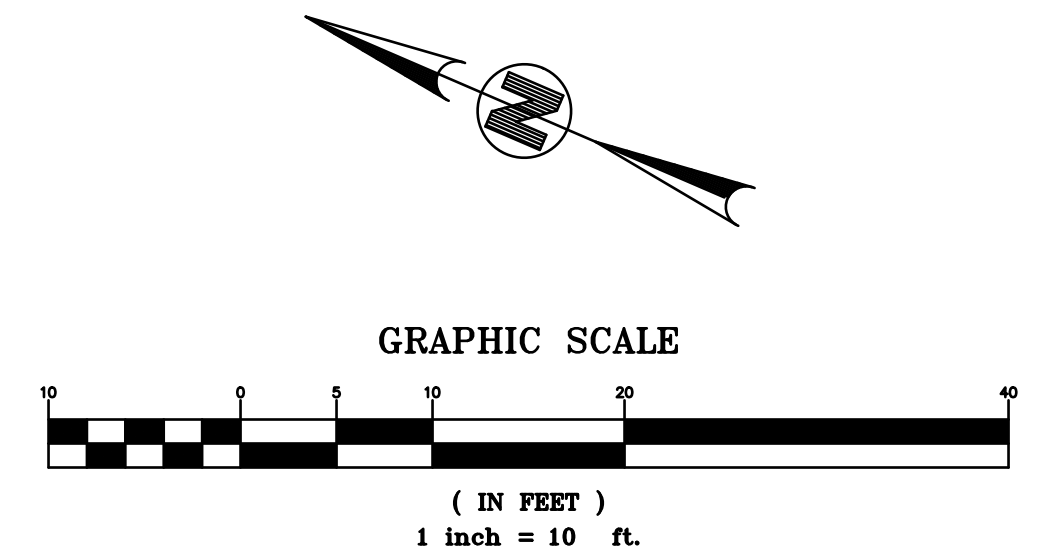

DRAWING NAME: K:\2021\211363\_Kensington\_Fire\_Station\_Arch\_Services\ENGINEERING\SHEETS\03\_KF\_PRGRAD.dwg  
PLOT DATE: 10-29-21 PLOTTED BY: neva



STAMP

PROJECT ADDRESS  
**217 ARLINGTON AVE.  
 KENSINGTON, CA 94707**

PROJECT TEAM

CLIENT: KENSINGTON FIRE PROTECTION DISTRICT  
 217 ARLINGTON AVE  
 KENSINGTON, CA 94707  
 CONTACT: BILL HANSELL  
 T: (415) 378-9064

ARCHITECT: MARJANG ARCHITECTURE  
 930 COLE STREET STE 101  
 SAN FRANCISCO, CA 94117  
 CONTACT: KAREN MAR  
 T: (415) 522-0600

STRUCTURAL: ZFA STRUCTURAL ENGINEERS  
 1390 EL CAMINO REAL STE 100  
 SAN CARLOS, CA 94070  
 CONTACT: MATT FRANZ  
 T: (650) 394-8869

CIVIL: BKF ENGINEERS  
 1646 N. CALIFORNIA BLVD STE 400  
 WALNUT CREEK, CA 94596  
 CONTACT: ERIC SWANSON  
 T: (925) 940-2200

GEOTECH: HALEY ALDRICH  
 1956 WEBSTER ST #300  
 OAKLAND, CA 94612  
 CONTACT: CATHERINE ELLIS  
 T: (510) 879-4544

MEP: LIST ENGINEERING CO.  
 2 HARRIS CT STE A7  
 MONTEREY, CA 93940  
 CONTACT: RON BLUE  
 T: (831) 373-4390

AUDIO/VISUAL: SMITH FAUSE MCDONALD INC.  
 351 8TH STREET  
 SAN FRANCISCO, CA 94103  
 CONTACT: PETER MCDONALD  
 T: (415) 255-9140

ESTIMATOR: MICROESTIMATION INC.  
 850 S. VAN NESS AVE, #26  
 SAN FRANCISCO, CA 94110  
 CONTACT: HENRY TOORYANI  
 T: (415) 826-9626

**SHEET NOTES**

- SEE STRUCTURAL DRAWINGS FOR EXTENT OF SLAB ON GRADE TO BE REMOVED

**KEYNOTES**

- 02 41 00.C14 (E) CASEWORK TO BE REMOVED
- 02 41 00.C17 (E) DOOR AND FRAME TO BE REMOVED INDICATED BY DASHED LINES, TYP.
- 02 41 00.C18 (E) WINDOW AND FRAME TO BE REMOVED INDICATED BY DASHED LINES, TYP.
- 02 41 00.C22 (E) WALLS TO BE REMOVED
- 02 41 00.C35 (E) FIXTURES TO BE REMOVED
- 02 41 00.E1 (E) WALL FINISH TO BE REMOVED. REMOVE (E) FRP PANELS AT GARAGE. (E) FRAMING TO REMAIN
- 02 41 00.E2 (E) MOMENT FRAME AND CONCRETE PIERS TO REMAIN
- 02 41 00.E3 (E) DOOR TO REMAIN
- 02 41 00.E4 (E) SECTIONAL DOORS TO REMAIN
- 02 41 00.E5 SELECTIVE AREA OF (E) SLAB ON GRADE TO BE REMOVED, SSD
- 02 41 00.E6 SELECTIVE AREA OF (E) SLAB TO BE REMOVED FOR ELEVATOR PIT
- 02 41 00.E7 (E) BEARING WALL TO REMAIN, SSD.
- 02 41 00.E16 (E) COMPRESSOR AND CLOSET TO REMAIN. REPLACE (E) DOOR

**WALL LEGEND**

- EXISTING WALL TO REMAIN
- EXISTING WALL TO BE DEMOLISHED
- PROPOSED WALL
- 1-HR RATED WALL
- 1/2-HR RATED WALL
- FLOOR AREA TO BE REMOVED

NO.	DESCRIPTION	DATE
1	PRELIMINARY SCHEMATIC PRICING SET	09/27/2021
2	PLANNING SUBMITTAL	11/01/2021
3	50% DESIGN DEVELOPMENT	11/19/2021
4	100% DESIGN DEVELOPMENT	12/17/2021

JOB NO.  
 0000 KENSINGTON FIRE PROTECTION DISTRICT  
 PUBLIC SAFETY BUILDING

DESCRIPTION  
 EXISTING AND DEMOLITION GROUND FLOOR  
 PLAN

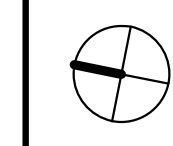

**A201**

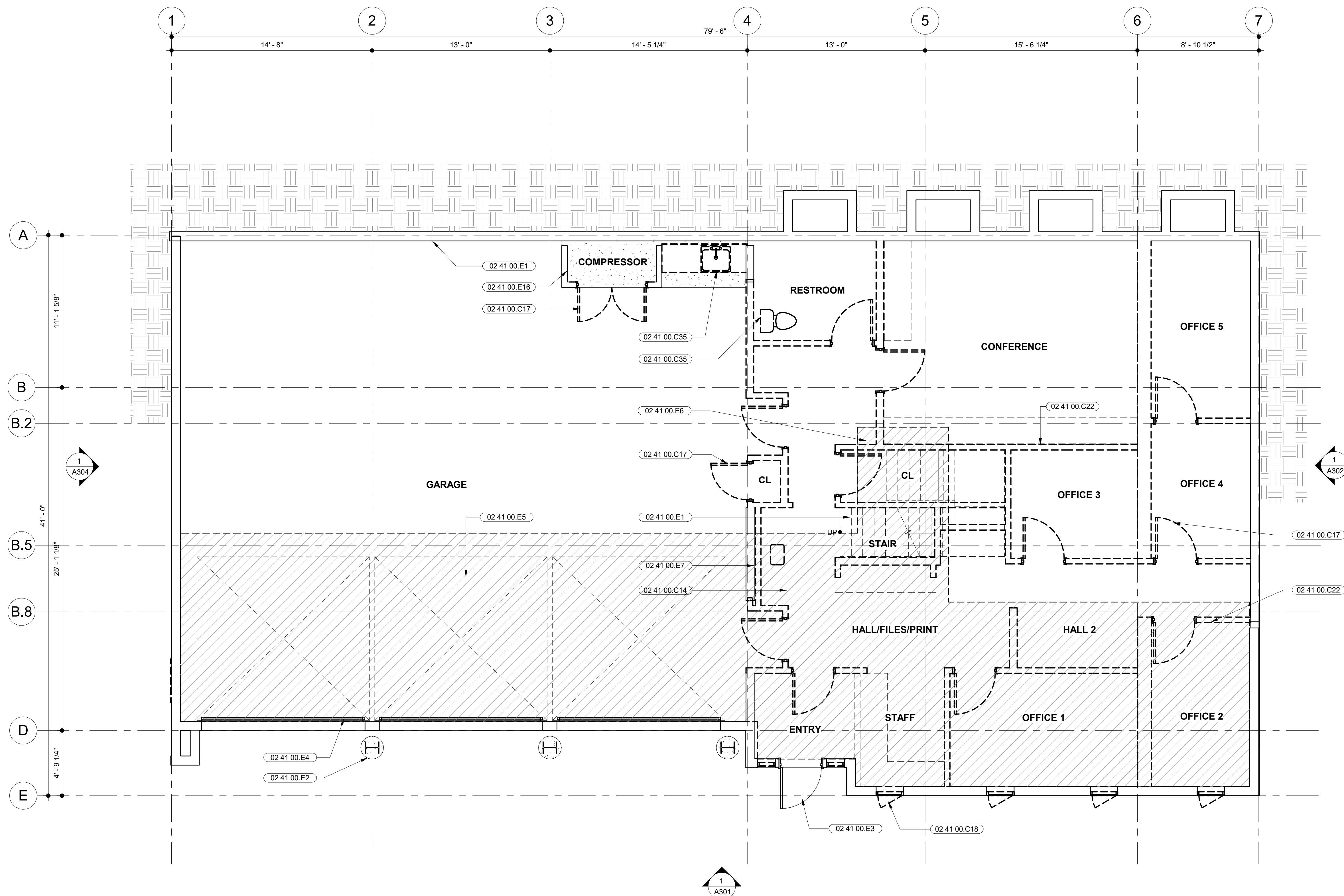

**1 EXISTING (DEMOLITION) 1ST LEVEL PLAN**  
 SCALE: 1/4" = 1'-0"

STAMP

PROJECT ADDRESS  
**217 ARLINGTON AVE.  
 KENSINGTON, CA 94707**

PROJECT TEAM  
 CLIENT: KENSINGTON FIRE PROTECTION DISTRICT  
 217 ARLINGTON AVE  
 KENSINGTON, CA 94707  
 CONTACT: BILL HANSELL  
 T: (415) 378-9064

ARCHITECT: MARJANG ARCHITECTURE  
 930 COLE STREET STE 101  
 SAN FRANCISCO, CA 94117  
 CONTACT: KAREN MAR  
 T: (415) 522-0600

STRUCTURAL: ZFA STRUCTURAL ENGINEERS  
 1390 EL CAMINO REAL STE 100  
 SAN CARLOS, CA 94070  
 CONTACT: MATT FRANZ  
 T: (650) 394-8869

CIVIL: BKF ENGINEERS  
 1646 N. CALIFORNIA BLVD STE 400  
 WALNUT CREEK, CA 94596  
 CONTACT: ERIC SWANSON  
 T: (925) 940-2200

GEOTECH: HALEY ALDRICH  
 1956 WEBSTER ST #300  
 OAKLAND, CA 94612  
 CONTACT: CATHERINE ELLIS  
 T: (510) 879-4544

MEP: LIST ENGINEERING CO.  
 2 HARRIS CT STE A7  
 MONTEREY, CA 93940  
 CONTACT: RON BLUE  
 T: (831) 373-4390

AUDIO/VISUAL: SMITH FAUSE MCDONALD INC.  
 351 8TH STREET  
 SAN FRANCISCO, CA 94103  
 CONTACT: PETER MCDONALD  
 T: (415) 255-9140

ESTIMATOR: MICROESTIMATION INC.  
 850 S. VAN NESS AVE, #26  
 SAN FRANCISCO, CA 94110  
 CONTACT: HENRY TOORYANI  
 T: (415) 826-9626

**SHEET NOTES**

- DIMENSIONS ARE TAKEN FROM GRIDLINE TO FACE OF STUD. DIMENSIONS NOTED WITH CLR. ARE FROM FACE OF FINISH TO FACE OF FINISH.
- FURNITURE, FIXTURES, AND EQUIPMENT SHOWN FOR REFERENCE. SEE FF&E PLAN AND SPECIFICATIONS
- SEE RCP ON SHEET A205 AND A206
- SEE ROOF PLAN ON SHEET A208
- SEE WALL TYPES ON SHEET A901
- FOR EXTERIOR WALL ASSEMBLIES/TYPES, SEE DETAIL CALLOUTS ON EXTERIOR ELEVATIONS
- PROVIDE ADEQUATE BLOCKING IN WALLS FOR CABINETS AND WALL MOUNTED ACCESSORIES INCLUDING BATHROOM FIXTURES. SEE DETAIL XIA9XX
- PROVIDE FIRE BLOCKING FOR WALL CAVITIES THAT EXCEED CBC HEIGHT LIMITATIONS.
- ALL WALL FRAMING TO EXTEND TO BOTTOM OF FLOOR FRAMING OR ROOF FRAMING, U.O.N.

**KEYNOTES**

- 02 41 00.E4 (E) SECTIONAL DOORS TO REMAIN
- 02 41 00.E16 (E) COMPRESSOR AND CLOSET TO REMAIN. REPLACE (E) DOOR
- 03 30 00.A CONCRETE APP BAY FLOOR. SLOPE TO DRAINS. REFER TO PLUMBING DRAWINGS FOR MORE INFORMATION
- 06 41 00.A BASE CABINETS, DOORS, DRAWERS, AND ADJUSTABLE SHELVES
- 06 41 00.B UPPER CABINETS, DOORS, AND ADJUSTABLE SHELVES
- 06 41 00.C FULL HEIGHT CABINETS, LOCKABLE DOORS AND ADJUSTABLE SHELVES
- 06 43 00.A (N) WOOD FRAMED STAIR
- 12 36 16.A METAL COUNTERTOPS
- 14 24 00.A1 HYDRAULIC ELEVATOR
- 22 42 16.C DECON SERVICE SINK WITH INTERGRAL WORKTABLE. SEE PLUMBING DRAWINGS
- 22 45 16.A SAFETY SHOWER AND EYEWASH, SEE PLUMBING DRAWINGS

**WALL LEGEND**

- EXISTING WALL TO REMAIN
- EXISTING WALL TO BE DEMOLISHED
- PROPOSED WALL
- 1-HR RATED WALL
- 1/2-HR RATED WALL
- FLOOR AREA TO BE REMOVED

NO.	DESCRIPTION	DATE
1	PRELIMINARY SCHEMATIC PRICING SET	09/27/2021
2	PLANNING SUBMITTAL	11/01/2021
3	50% DESIGN DEVELOPMENT	11/19/2021
4	100% DESIGN DEVELOPMENT	12/17/2021

JOB NO.  
 0000 KENSINGTON FIRE PROTECTION DISTRICT  
 PUBLIC SAFETY BUILDING

DESCRIPTION  
 PROPOSED GROUND FLOOR PLAN

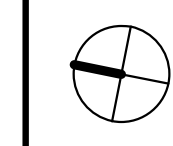

## A202

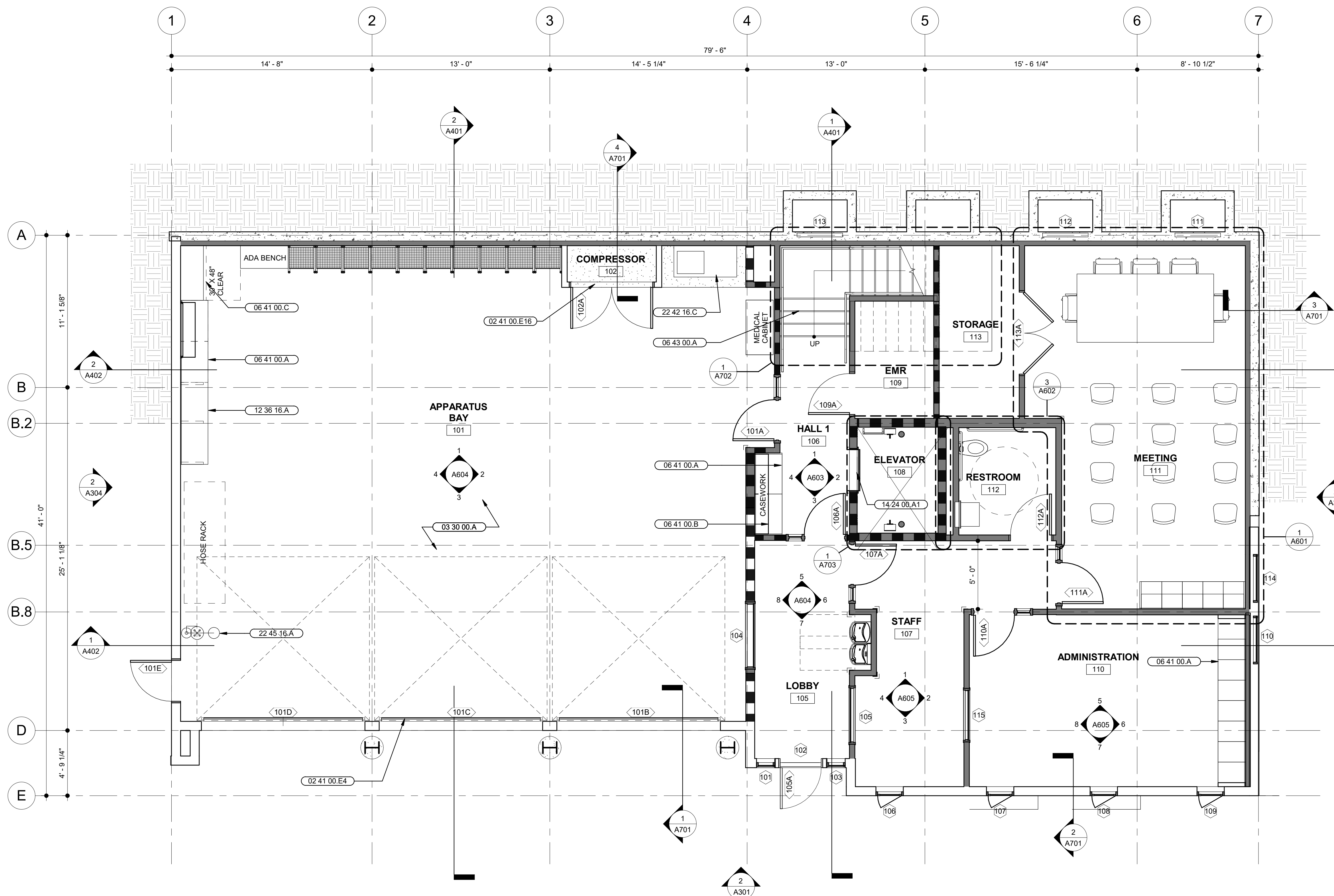

**1 PROPOSED 1ST LEVEL PLAN**  
 SCALE: 1/4" = 1'-0"

STAMP

PROJECT ADDRESS  
**217 ARLINGTON AVE.  
 KENSINGTON, CA 94707**

PROJECT TEAM

CLIENT: KENSINGTON FIRE PROTECTION DISTRICT  
 217 ARLINGTON AVE  
 KENSINGTON, CA 94707  
 CONTACT: BILL HANSELL  
 T: (415) 378-9064

ARCHITECT: MARJANG ARCHITECTURE  
 930 COLE STREET STE 101  
 SAN FRANCISCO, CA 94117  
 CONTACT: KAREN MAR  
 T: (415) 522-0600

STRUCTURAL: ZFA STRUCTURAL ENGINEERS  
 1390 EL CAMINO REAL STE 100  
 SAN CARLOS, CA 94070  
 CONTACT: MATT FRANZ  
 T: (650) 394-8869

CIVIL: BKF ENGINEERS  
 1646 N. CALIFORNIA BLVD STE 400  
 WALNUT CREEK, CA 94596  
 CONTACT: ERIC SWANSON  
 T: (925) 940-2200

GEOTECH: HALEY ALDRICH  
 1956 WEBSTER ST #300  
 OAKLAND, CA 94612  
 CONTACT: CATHERINE ELLIS  
 T: (510) 879-4544

MEP: LIST ENGINEERING CO.  
 2 HARRIS CT STE A7  
 MONTEREY, CA 93940  
 CONTACT: RON BLUE  
 T: (831) 373-4390

AUDIO/VISUAL: SMITH FAUSE MCDONALD INC.  
 351 8TH STREET  
 SAN FRANCISCO, CA 94103  
 CONTACT: PETER MCDONALD  
 T: (415) 255-9140

ESTIMATOR: MICROESTIMATION INC.  
 850 S. VAN NESS AVE, #26  
 SAN FRANCISCO, CA 94110  
 CONTACT: HENRY TOORYANI  
 T: (415) 826-9626

**SHEET NOTES**

- SEE STRUCTURAL DRAWINGS FOR EXTENT OF SLAB ON GRADE TO BE REMOVED

**KEYNOTES**

- 02 41 00.C14 (E) CASEWORK TO BE REMOVED
- 02 41 00.C17 (E) DOOR AND FRAME TO BE REMOVED INDICATED BY DASHED LINES, TYP.
- 02 41 00.C18 (E) WINDOW AND FRAME TO BE REMOVED INDICATED BY DASHED LINES, TYP.
- 02 41 00.C22 (E) WALLS TO BE REMOVED
- 02 41 00.C32 (E) EQUIPMENT TO BE REMOVED
- 02 41 00.C35 (E) FIXTURES TO BE REMOVED
- 02 41 00.C44 (E) FLOOR AREA TO BE REMOVED FOR (N) ELEVATOR SHAFT
- 02 41 00.C45 (E) FLOOR AREA TO BE REMOVED FOR (N) STAIRWELL
- 02 41 00.C46 (E) FLOOR AREA TO BE REMOVED FOR (N) MECHANICAL SHAFT
- 02 41 00.C47 (E) FLOOR AREA TO BE REMOVED FOR (N) RAISED FLOOR AREA, SSD.
- 02 41 00.C48 (E) RAISED FLOOR AREA TO BE REMOVED
- 02 41 00.C49 (E) EXTERIOR SIDING TO BE REMOVED, (E) FRAMING TO REMAIN
- 02 41 00.E1 (E) WALL FINISH TO BE REMOVED. REMOVE (E) FRP PANELS AT GARAGE. (E) FRAMING TO REMAIN

**WALL LEGEND**

- EXISTING WALL TO REMAIN
- EXISTING WALL TO BE DEMOLISHED
- PROPOSED WALL
- 1-HR RATED WALL
- 1/2-HR RATED WALL
- FLOOR AREA TO BE REMOVED

NO.	DESCRIPTION	DATE
1	PRELIMINARY SCHEMATIC PRICING SET	09/27/2021
2	PLANNING SUBMITTAL	11/01/2021
3	50% DESIGN DEVELOPMENT	11/19/2021
4	100% DESIGN DEVELOPMENT	12/17/2021

JOB NO.  
 0000 KENSINGTON FIRE PROTECTION DISTRICT  
 PUBLIC SAFETY BUILDING

DESCRIPTION  
 EXISTING AND DEMOLITION SECOND FLOOR  
 PLAN

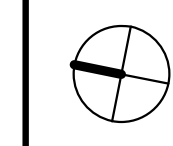

## A203

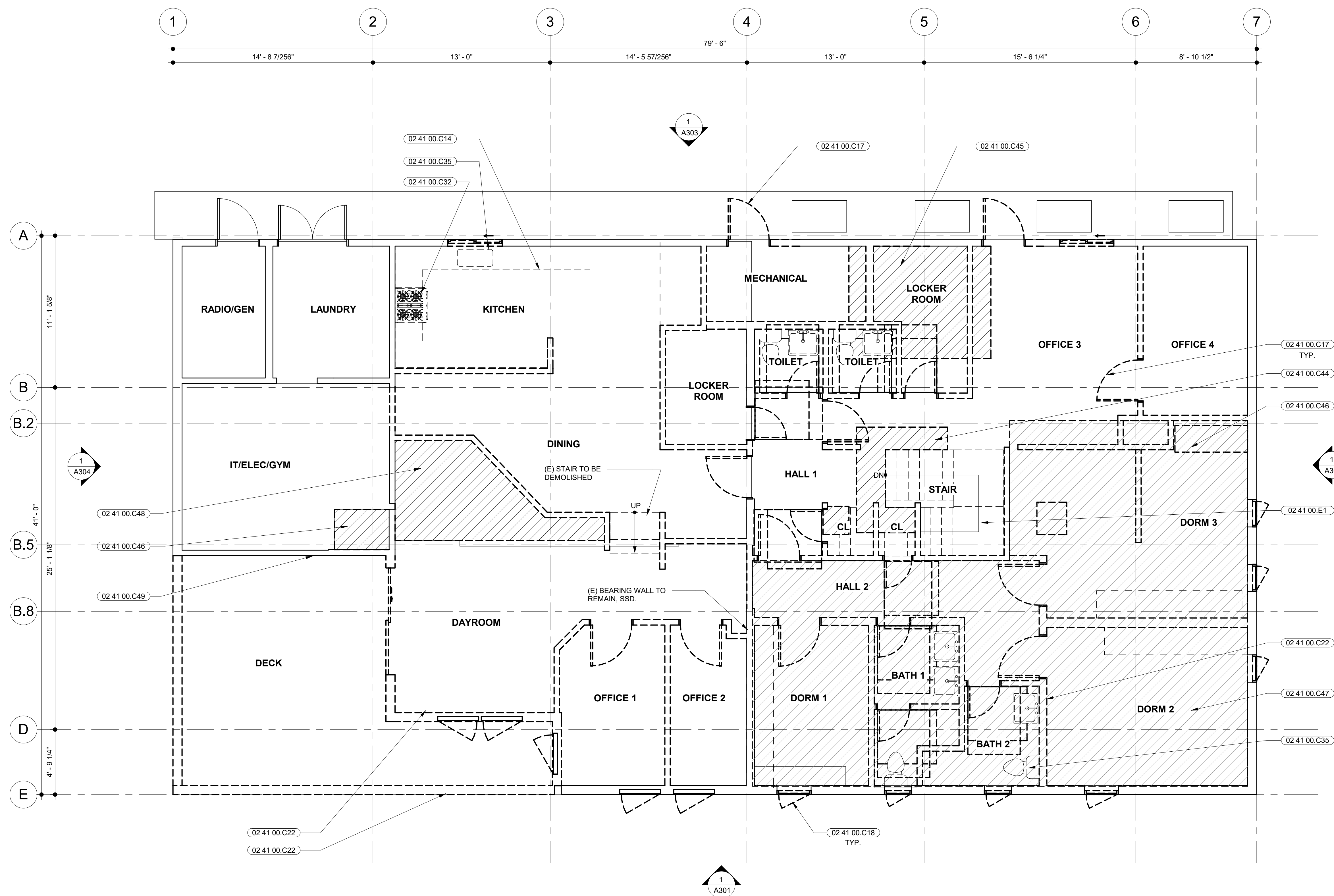

**1** EXISTING (DEMOLITION) 2ND LEVEL PLAN  
 SCALE: 1/4" = 1'-0"

STAMP

PROJECT ADDRESS  
**217 ARLINGTON AVE.  
 KENSINGTON, CA 94707**

PROJECT TEAM

CLIENT: KENSINGTON FIRE PROTECTION DISTRICT  
 217 ARLINGTON AVE  
 KENSINGTON, CA 94707  
 CONTACT: BILL HANSELL  
 T: (415) 378-9064

ARCHITECT: MARJANG ARCHITECTURE  
 930 COLE STREET STE 101  
 SAN FRANCISCO, CA 94117  
 CONTACT: KAREN MAR  
 T: (415) 522-0600

STRUCTURAL: ZFA STRUCTURAL ENGINEERS  
 1390 EL CAMINO REAL STE 100  
 SAN CARLOS, CA 94070  
 CONTACT: MATT FRANZ  
 T: (650) 394-8869

CIVIL: BKF ENGINEERS  
 1646 N. CALIFORNIA BLVD STE 400  
 WALNUT CREEK, CA 94596  
 CONTACT: ERIC SWANSON  
 T: (925) 940-2200

GEOTECH: HALEY ALDRICH  
 1956 WEBSTER ST #300  
 OAKLAND, CA 94612  
 CONTACT: CATHERINE ELLIS  
 T: (510) 879-4544

MEP: LIST ENGINEERING CO.  
 2 HARRIS CT STE A7  
 MONTEREY, CA 93940  
 CONTACT: RON BLUE  
 T: (831) 373-4390

AUDIO/VISUAL: SMITH FAUSE MCDONALD INC.  
 351 8TH STREET  
 SAN FRANCISCO, CA 94103  
 CONTACT: PETER MCDONALD  
 T: (415) 255-9140

ESTIMATOR: MICROESTIMATION INC.  
 850 S. VAN NESS AVE, #26  
 SAN FRANCISCO, CA 94110  
 CONTACT: HENRY TOORYANI  
 T: (415) 826-9626

**SHEET NOTES**

- DIMENSIONS ARE TAKEN FROM GRIDLINE TO FACE OF STUD. DIMENSIONS NOTED WITH CLR. ARE FROM FACE OF FINISH TO FACE OF FINISH.
- FURNITURE, FIXTURES, AND EQUIPMENT SHOWN FOR REFERENCE. SEE FF&E PLAN AND SPECIFICATIONS
- SEE RCP ON SHEET A205 AND A206
- SEE ROOF PLAN ON SHEET A208
- SEE WALL TYPES ON SHEET A901
- FOR EXTERIOR WALL ASSEMBLIES/TYPES, SEE DETAIL. CALLOUTS ON EXTERIOR ELEVATIONS
- PROVIDE ADEQUATE BLOCKING IN WALLS FOR CABINETS AND WALL MOUNTED ACCESSORIES INCLUDING BATHROOM FIXTURES. SEE DETAIL X/A9XX
- PROVIDE FIRE BLOCKING FOR WALL CAVITIES THAT EXCEED CBC HEIGHT LIMITATIONS
- ALL WALL FRAMING TO EXTEND TO BOTTOM OF FLOOR FRAMING OR ROOF FRAMING, U.O.N.

**KEYNOTES**

- 06 43 00.A (N) WOOD FRAMED STAIR
- 14 24 00.A1 HYDRAULIC ELEVATOR
- 14 42 00.A ADA ACCESSIBLE WHEELCHAIR LIFT

**WALL LEGEND**

- EXISTING WALL TO REMAIN
- EXISTING WALL TO BE DEMOLISHED
- PROPOSED WALL
- 1-HR RATED WALL
- 1/2-HR RATED WALL
- FLOOR AREA TO BE REMOVED

NO.	DESCRIPTION	DATE
1	PRELIMINARY SCHEMATIC PRICING SET	09/27/2021
2	PLANNING SUBMITTAL	11/01/2021
3	50% DESIGN DEVELOPMENT	11/19/2021
4	100% DESIGN DEVELOPMENT	12/17/2021

JOB NO.  
 0000 KENSINGTON FIRE PROTECTION DISTRICT  
 PUBLIC SAFETY BUILDING

DESCRIPTION  
 PROPOSED SECOND FLOOR PLAN

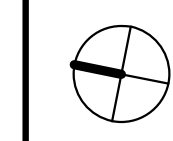

**A204**

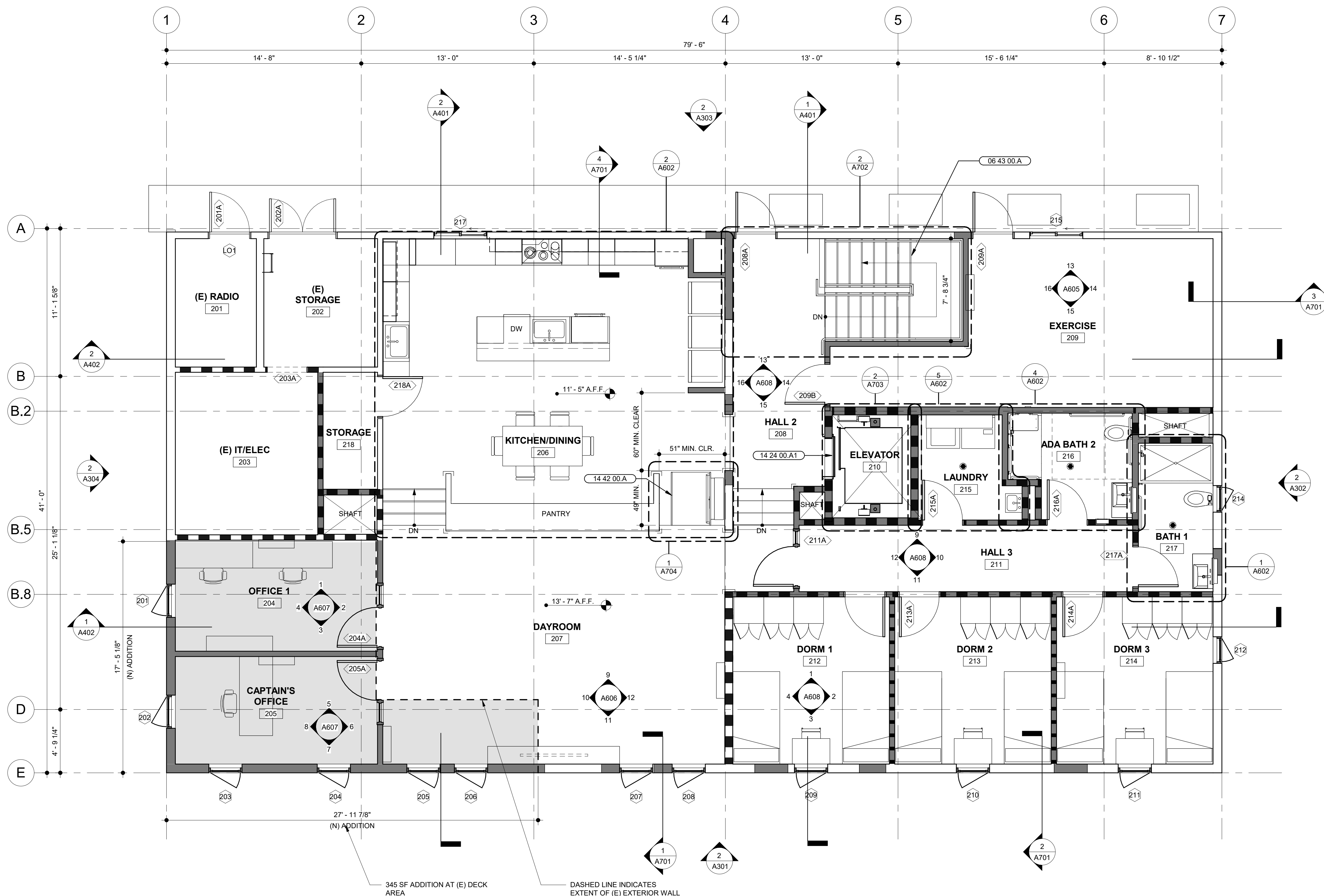

**1 | PROPOSED 2ND LEVEL PLAN**  
 SCALE: 1/4" = 1'-0"

C:\Users\robert\Documents\Kensington Public Safety Building\_Central\_robert\6CYZ.rvt

12/17/2021 4:05:28 PM







STAMP

PROJECT ADDRESS  
**217 ARLINGTON AVE.  
 KENSINGTON, CA 94707**

PROJECT TEAM

CLIENT: KENSINGTON FIRE PROTECTION DISTRICT  
 217 ARLINGTON AVE  
 KENSINGTON, CA 94707  
 CONTACT: BILL HANSELL  
 T: (415) 378-9064

ARCHITECT: MARJANG ARCHITECTURE  
 930 COLE STREET STE 101  
 SAN FRANCISCO, CA 94117  
 CONTACT: KAREN MAR  
 T: (415) 522-0600

STRUCTURAL: ZFA STRUCTURAL ENGINEERS  
 1390 EL CAMINO REAL STE 100  
 SAN CARLOS, CA 94070  
 CONTACT: MATT FRANZ  
 T: (650) 394-8869

CIVIL: BKF ENGINEERS  
 1646 N. CALIFORNIA BLVD STE 400  
 WALNUT CREEK, CA 94596  
 CONTACT: ERIC SWANSON  
 T: (925) 940-2200

GEOTECH: HALEY ALDRICH  
 1956 WEBSTER ST #300  
 OAKLAND, CA 94612  
 CONTACT: CATHERINE ELLIS  
 T: (510) 879-4544

MEP: LIST ENGINEERING CO.  
 2 HARRIS CT STE A7  
 MONTEREY, CA 93940  
 CONTACT: RON BLUE  
 T: (831) 373-4390





AUDIO/VISUAL: SMITH FAUSE MCDONALD INC.  
 351 8TH STREET  
 SAN FRANCISCO, CA 94103  
 CONTACT: PETER MCDONALD  
 T: (415) 255-9140

ESTIMATOR: MICROESTIMATION INC.  
 850 S. VAN NESS AVE, #26  
 SAN FRANCISCO, CA 94110  
 CONTACT: HENRY TOORYANI  
 T: (415) 826-9626

**KEYNOTES**

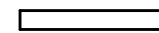
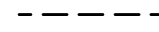
- 02 41 00.C50 (E) ROOF COVERING TO BE REMOVED
- 02 41 00.C51 (E) ROOF FRAMING TO BE REMOVED FOR (N) ELEVATOR OVERHEAD
- 02 41 00.C52 (E) SKYLIGHTS TO BE REMOVED
- 02 41 00.C53 (E) ROOF FRAMING TO BE REMOVED FOR (N) SKYLIGHT
- 02 41 00.C54 (E) METAL FASCIA TO BE REMOVED
- 02 41 00.E9 (E) CLEARSTORY LIGHT MONITOR
- 02 41 00.E10 (E) ROOF HATCH ACCESS DOOR
- 02 41 00.E12 (E) METAL FASCIA TO REMAIN

**WALL LEGEND**

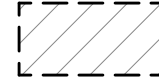
-  EXISTING WALL TO REMAIN
-  EXISTING WALL TO BE DEMOLISHED
-  PROPOSED WALL
-  1-HR RATED WALL
-  1/2-HR RATED WALL
-  FLOOR AREA TO BE REMOVED

NO.	DESCRIPTION	DATE
1	PRELIMINARY SCHEMATIC PRICING SET	09/27/2021
2	PLANNING SUBMITTAL	11/01/2021
3	50% DESIGN DEVELOPMENT	11/19/2021
4	100% DESIGN DEVELOPMENT	12/17/2021

JOB NO.  
 0000 KENSINGTON FIRE PROTECTION DISTRICT  
 PUBLIC SAFETY BUILDING

DESCRIPTION  
 EXISTING ROOF PLAN

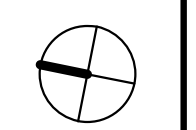

**A207**

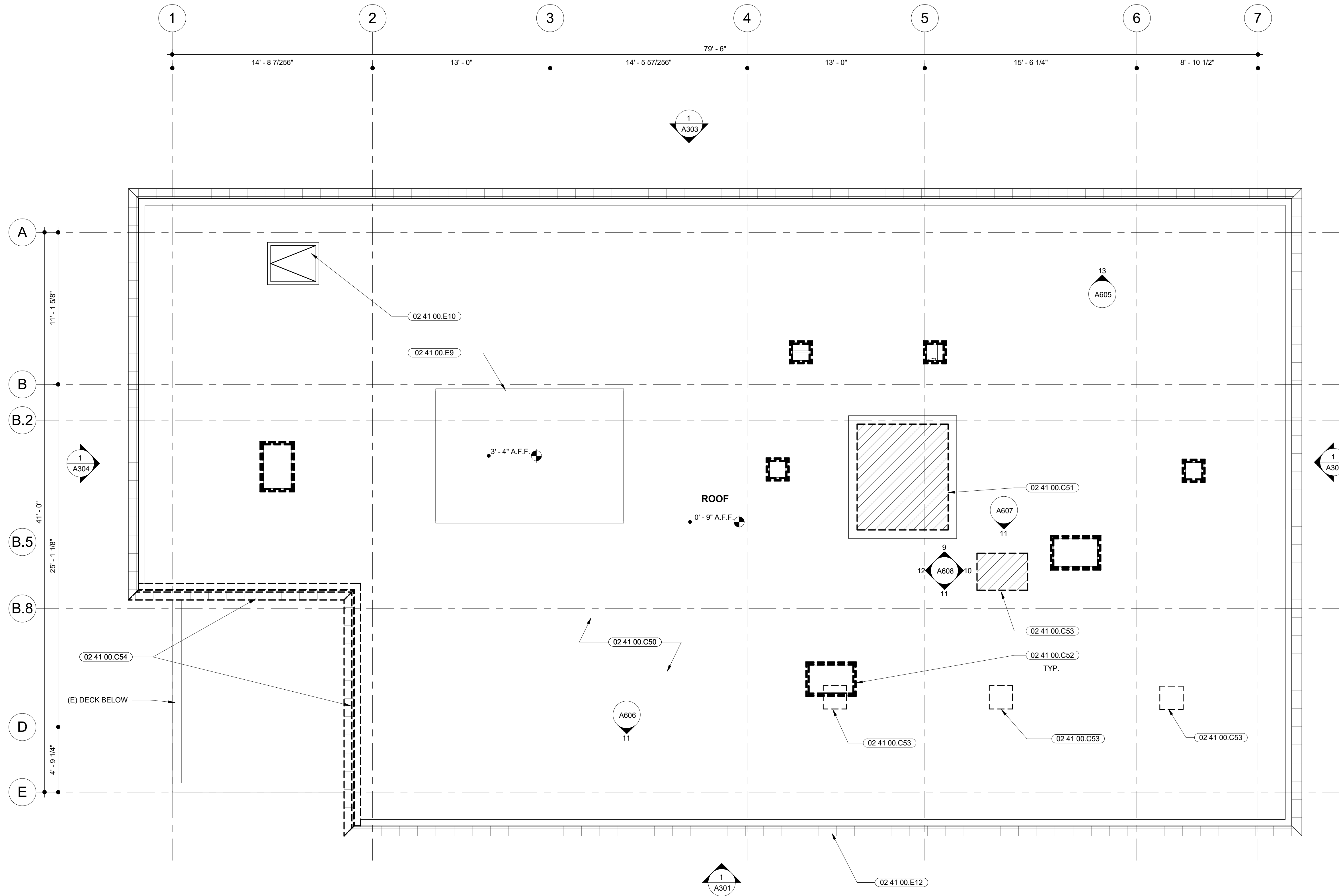

**1 EXISTING (DEMOLITION) ROOF LEVEL PLAN**  
 SCALE: 1/4" = 1'-0"

STAMP

PROJECT ADDRESS  
**217 ARLINGTON AVE.  
 KENSINGTON, CA 94707**

PROJECT TEAM

CLIENT: KENSINGTON FIRE PROTECTION DISTRICT  
 217 ARLINGTON AVE  
 KENSINGTON, CA 94707  
 CONTACT: BILL HANSELL  
 T: (415) 378-9064

ARCHITECT: MARJANG ARCHITECTURE  
 930 COLE STREET STE 101  
 SAN CARLOS, CA 94117  
 CONTACT: KAREN MAR  
 T: (415) 522-0600

STRUCTURAL: ZFA STRUCTURAL ENGINEERS  
 1390 EL CAMINO REAL STE 100  
 SAN CARLOS, CA 94070  
 CONTACT: MATT FRANZ  
 T: (650) 394-8869

CIVIL: BKF ENGINEERS  
 1646 N. CALIFORNIA BLVD STE 400  
 WALNUT CREEK, CA 94596  
 CONTACT: ERIC SWANSON  
 T: (925) 940-2200

GEOTECH: HALEY ALDRICH  
 1956 WEBSTER ST #300  
 OAKLAND, CA 94612  
 CONTACT: CATHERINE ELLIS  
 T: (510) 879-4544

MEP: LIST ENGINEERING CO.  
 2 HARRIS CT STE A7  
 MONTEREY, CA 93940  
 CONTACT: RON BLUE  
 T: (831) 373-4390

AUDIO/VISUAL: SMITH FAUSE MCDONALD INC.  
 351 8TH STREET  
 SAN FRANCISCO, CA 94103  
 CONTACT: PETER MCDONALD  
 T: (415) 255-9140

ESTIMATOR: MICROESTIMATION INC.  
 850 S. VAN NESS AVE, #26  
 SAN FRANCISCO, CA 94110  
 CONTACT: HENRY TOORYANI  
 T: (415) 826-9626

**SHEET NOTES**

- SEE STRUCTURAL FOR TOP OF FRAMING. TOP OF ROOFING AND TOP OF FRAMING VARY.
- ALL PENETRATIONS THROUGH ROOF SHALL BE FLASHED AND SEALED WATERTIGHT. SEE MEP DRAWINGS FOR ADDITIONAL PENETRATIONS.
- ANTENNA TO BE PROVIDED BY OWNER AND INSTALLED BY CONTRACTOR (OFC). SEE LOW VOLTAGE DRAWINGS.
- MIN. ROOFING THICKNESS PER TITLE-24 CALCULATIONS. PROVIDE TAPERED INSULATION THROUGHOUT PER ROOF SLOPES, DETAILS, AND SPECIFICATIONS.
- PROVIDE WALK PADS FROM ROOF HATCH THROUGH ALL MAIN AISLES FROM ROOF HATCH TO ROOF TOP EQUIPMENT.

**KEYNOTES**

- 02 41 00.E9 (E) CLEARSTORY LIGHT MONITOR
- 02 41 00.E10 (E) ROOF HATCH ACCESS DOOR
- 02 41 00.E12 (E) METAL FASCIA TO REMAIN
- 07 54 00.A THERMOPLASTIC MEMBRANE ROOFING OVER TAPERED RIGID INSULATION
- 07 71 00.A METAL FASCIA TO MATCH (E)
- 08 60 00.A CURB MOUNTED FIXED SKYLIGHT
- 14 24 00.A3 ELEVATOR HOISTWAY OVERHEAD
- 22 13 16.A3 ROOF DRAIN

**WALL LEGEND**

- EXISTING WALL TO REMAIN
- EXISTING WALL TO BE DEMOLISHED
- PROPOSED WALL
- 1-HR RATED WALL
- 1/2-HR RATED WALL
- FLOOR AREA TO BE REMOVED

NO.	DESCRIPTION	DATE
1	PRELIMINARY SCHEMATIC PRICING SET	09/27/2021
2	PLANNING SUBMITTAL	11/01/2021
3	50% DESIGN DEVELOPMENT	11/19/2021
4	100% DESIGN DEVELOPMENT	12/17/2021

JOB NO. 0000 KENSINGTON FIRE PROTECTION DISTRICT PUBLIC SAFETY BUILDING

DESCRIPTION  
 PROPOSED ROOF PLAN

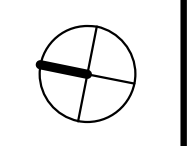

**A208**

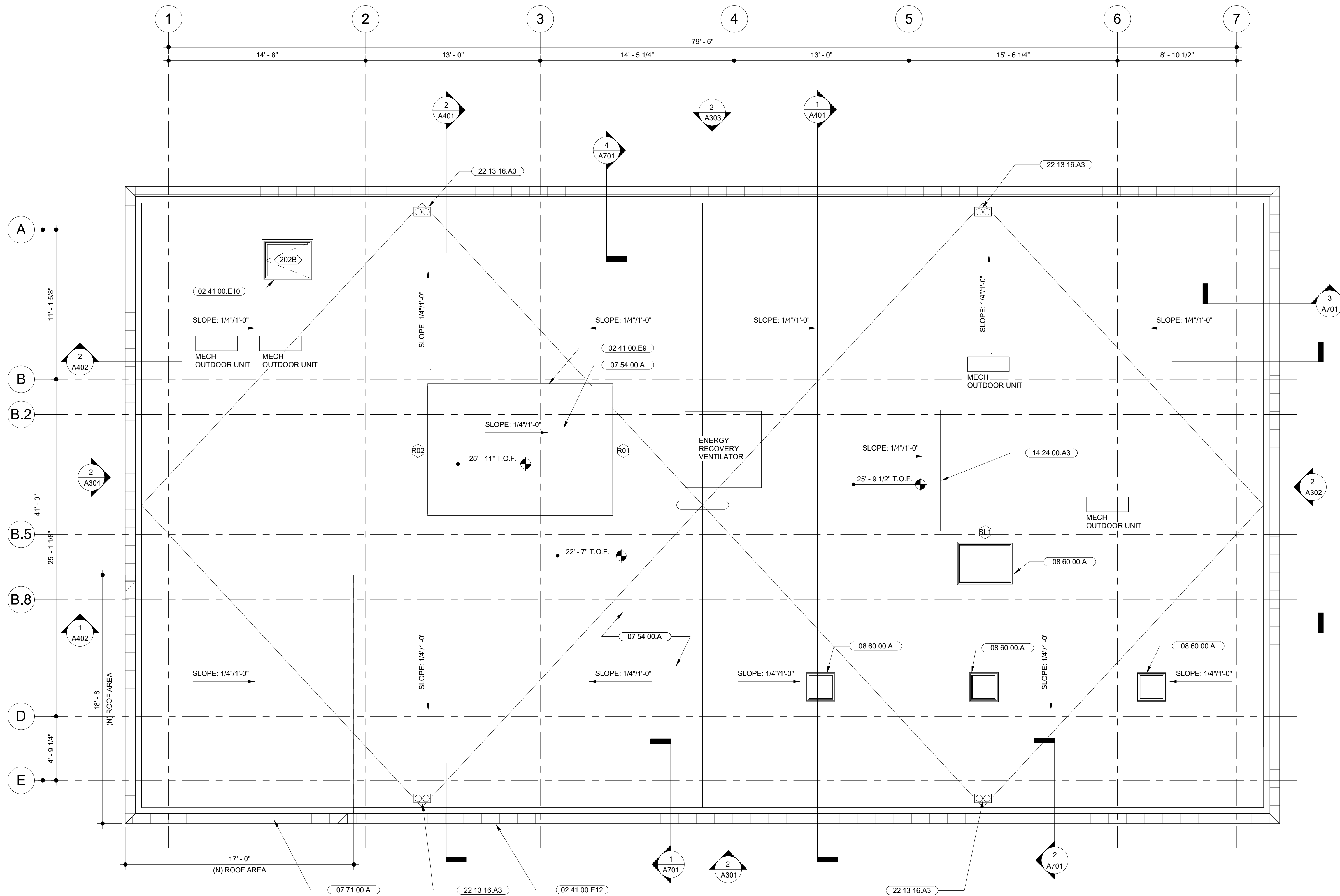

**1** PROPOSED ROOF LEVEL PLAN  
 SCALE: 1/4" = 1'-0"

STAMP

PROJECT ADDRESS  
**217 ARLINGTON AVE.  
 KENSINGTON, CA 94707**

PROJECT TEAM

CLIENT: KENSINGTON FIRE PROTECTION DISTRICT  
 217 ARLINGTON AVE  
 KENSINGTON, CA 94707  
 CONTACT: BILL HANSELL  
 T: (415) 378-9064

ARCHITECT: MARJANG ARCHITECTURE  
 930 COLE STREET STE 101  
 SAN FRANCISCO, CA 94117  
 CONTACT: KAREN MAR  
 T: (415) 522-0600

STRUCTURAL: ZFA STRUCTURAL ENGINEERS  
 1390 EL CAMINO REAL STE 100  
 SAN CARLOS, CA 94070  
 CONTACT: MATT FRANZ  
 T: (650) 394-8869

CIVIL: BKF ENGINEERS  
 1646 N. CALIFORNIA BLVD STE 400  
 WALNUT CREEK, CA 94596  
 CONTACT: ERIC SWANSON  
 T: (925) 940-2200

GEOTECH: HALEY ALDRICH  
 1956 WEBSTER ST #300  
 OAKLAND, CA 94612  
 CONTACT: CATHERINE ELLIS  
 T: (510) 879-4544

MEP: LIST ENGINEERING CO.  
 2 HARRIS CT STE A7  
 MONTEREY, CA 93940  
 CONTACT: RON BLUE  
 T: (831) 373-4390

AUDIO/VISUAL: SMITH FAUSE MCDONALD INC.  
 351 8TH STREET  
 SAN FRANCISCO, CA 94103  
 CONTACT: PETER MCDONALD  
 T: (415) 255-9140

ESTIMATOR: MICROESTIMATION INC.  
 850 S. VAN NESS AVE, #26  
 SAN FRANCISCO, CA 94110  
 CONTACT: HENRY TOORYANI  
 T: (415) 826-9626

**SHEET NOTES**

- FOR DOOR SIZES AND TYPE, REFER TO DOOR SCHEDULE
- FOR WINDOW SIZES AND TYPE, REFER TO WINDOW SCHEDULE

**KEYNOTES**

- 02 41 00.C18 (E) WINDOW AND FRAME TO BE REMOVED INDICATED BY DASHED LINES, TYP.
- 02 41 00.C22 (E) WALLS TO BE REMOVED
- 02 41 00.C49 (E) EXTERIOR SIDING TO BE REMOVED, (E) FRAMING TO REMAIN
- 02 41 00.C54 (E) METAL FASCIA TO BE REMOVED
- 02 41 00.E2 (E) MOMENT FRAME AND CONCRETE PIERS TO REMAIN
- 02 41 00.E4 (E) SECTIONAL DOORS TO REMAIN
- 02 41 00.E9 (E) CLEARSTORY LIGHT MONITOR
- 02 41 00.E10 (E) ROOF HATCH ACCESS DOOR
- 02 41 00.E12 (E) METAL FASCIA TO REMAIN
- 07 46 46.A PAINTED FIBER CEMENT BOARD HORIZONTAL SIDING
- 07 46 46.C PAINTED FIBER CEMENT TRIM BOARD
- 07 71 00.A METAL FASCIA TO MATCH (E)
- 08 51 13.A ALUMINUM CASEMENT WINDOW
- 08 51 13.B ALUMINUM FIXED WINDOW
- 14 24 00.A3 ELEVATOR HOISTWAY OVERHEAD

**LEGEND**

- PAINTED HORIZONTAL CEMENT BOARD SIDING
- PAINTED SHINGLE CEMENT BOARD SIDING
- METAL ROOF FASCIA
- AREA OF SELECTIVE DEMOLITION

NO.	DESCRIPTION	DATE
1	PRELIMINARY SCHEMATIC PRICING SET	09/27/2021
2	PLANNING SUBMITTAL	11/01/2021
3	50% DESIGN DEVELOPMENT	11/19/2021
4	100% DESIGN DEVELOPMENT	12/17/2021

JOB NO.  
 0000 KENSINGTON FIRE PROTECTION DISTRICT  
 PUBLIC SAFETY BUILDING

DESCRIPTION  
 EXTERIOR ELEVATIONS - WEST

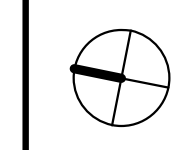

**A301**

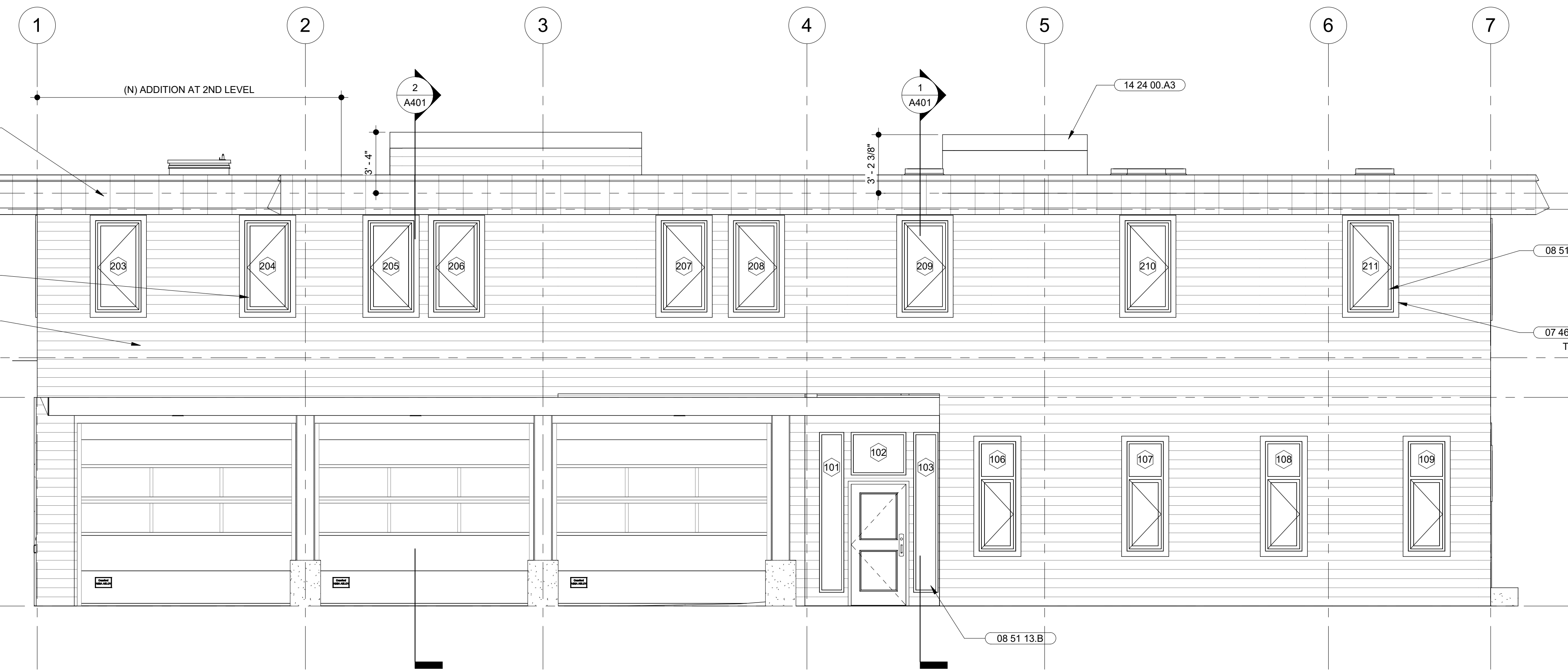

**2 | PROPOSED WEST ELEVATION**  
 SCALE: 1/4" = 1'-0"

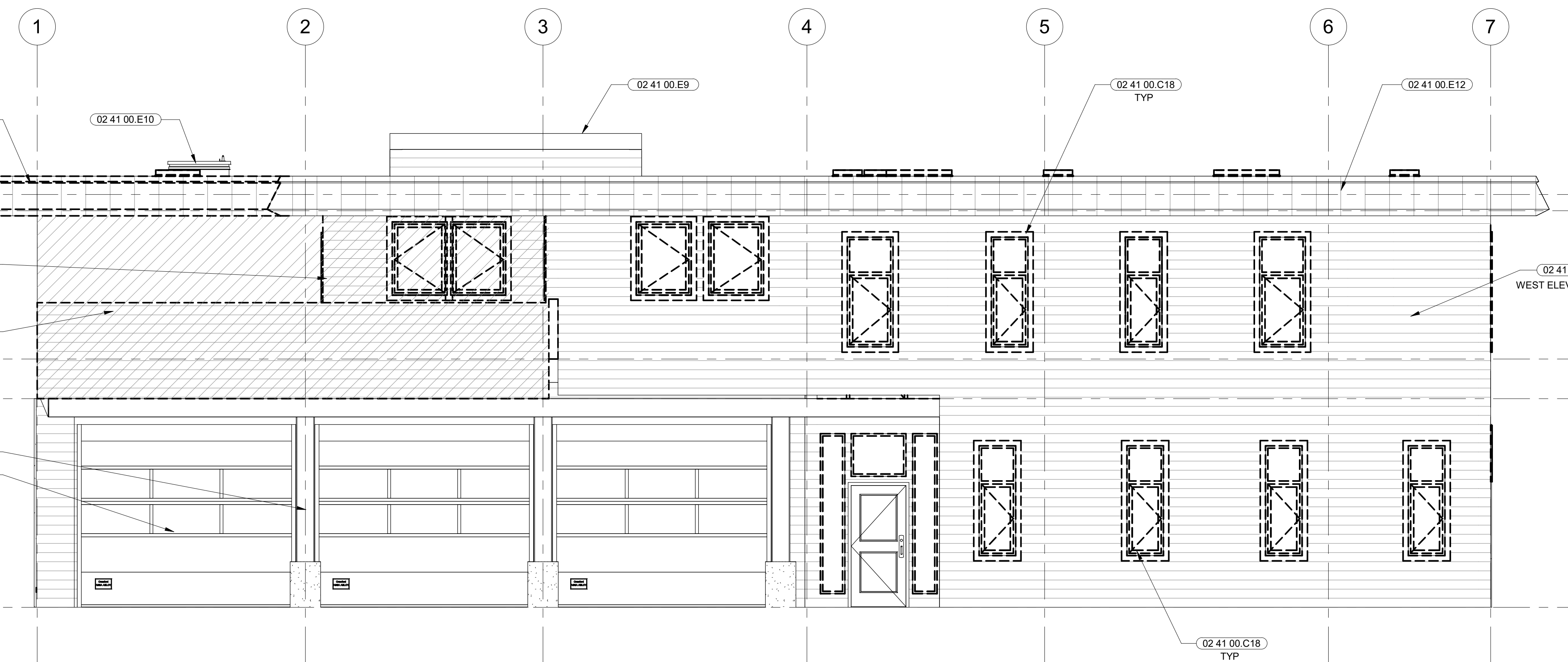

**1 | EXISTING (DEMOLITION) WEST ELEVATION**  
 SCALE: 1/4" = 1'-0"

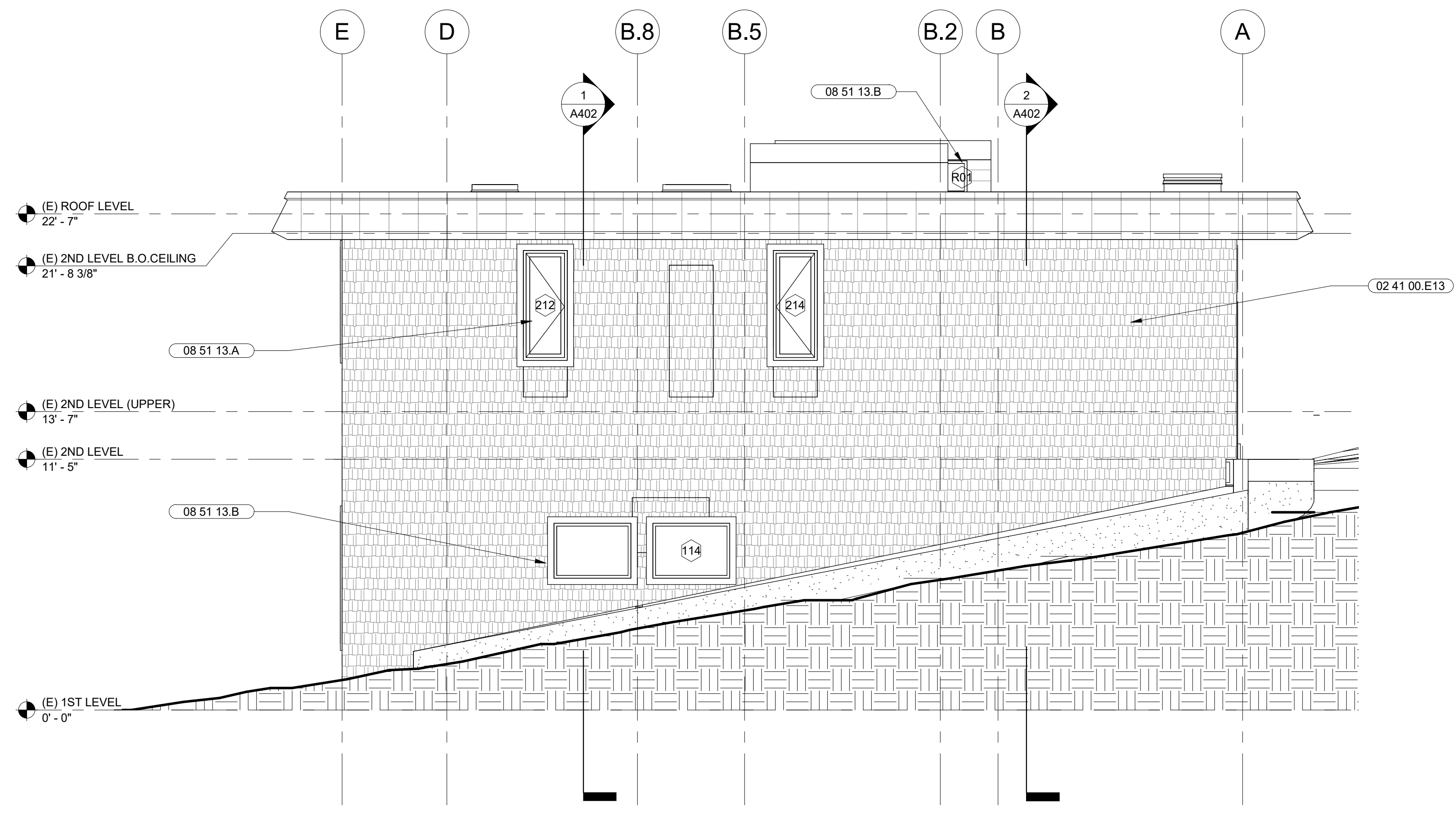

**2** PROPOSED SOUTH ELEVATION  
SCALE: 1/4" = 1'-0"

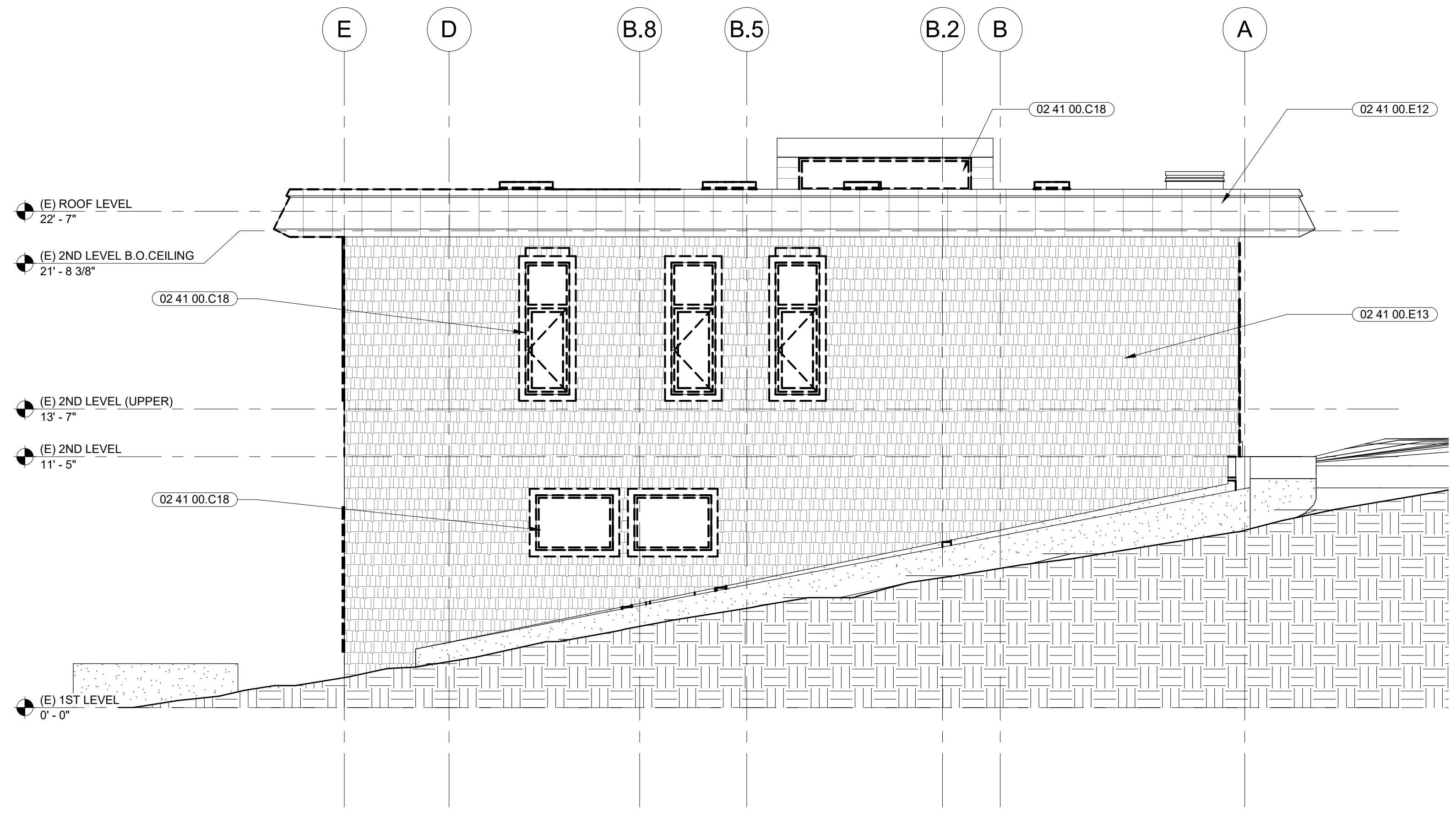

**1** EXISTING (DEMOLITION) SOUTH ELEVATION  
SCALE: 1/4" = 1'-0"

- SHEET NOTES**
- FOR DOOR SIZES AND TYPE, REFER TO DOOR SCHEDULE
  - FOR WINDOW SIZES AND TYPE, REFER TO WINDOW SCHEDULE

- KEYNOTES**
- 02 41 00.C18 (E) WINDOW AND FRAME TO BE REMOVED INDICATED BY DASHED LINES, TYP.
  - 02 41 00.E12 (E) METAL FASCIA TO REMAIN
  - 02 41 00.E13 (E) CEMENT BOARD SHINGLE SIDING TO REMAIN. PAINT, PATCH, AND REPAIR AS REQUIRED
  - 08 51 13.A ALUMINUM CASEMENT WINDOW
  - 08 51 13.B ALUMINUM FIXED WINDOW

**LEGEND**

	PAINTED HORIZONTAL CEMENT BOARD SIDING
	PAINTED SHINGLE CEMENT BOARD SIDING
	METAL ROOF FASCIA
	AREA OF SELECTIVE DEMOLITION

**MARJANG ARCHITECTURE**

STAMP

PROJECT ADDRESS  
**217 ARLINGTON AVE.  
KENSINGTON, CA 94707**

PROJECT TEAM  
CLIENT: KENSINGTON FIRE PROTECTION DISTRICT  
217 ARLINGTON AVE  
KENSINGTON, CA 94707  
CONTACT: BILL HANSELL  
T: (415) 378-9064

ARCHITECT: MARJANG ARCHITECTURE  
930 COLE STREET STE 101  
SAN FRANCISCO, CA 94117  
CONTACT: KAREN MAR  
T: (415) 522-0600

STRUCTURAL: ZFA STRUCTURAL ENGINEERS  
1390 EL CAMINO REAL STE 100  
SAN CARLOS, CA 94070  
CONTACT: MATT FRANZ  
T: (650) 394-8869

CIVIL: BKF ENGINEERS  
1646 N. CALIFORNIA BLVD STE 400  
WALNUT CREEK, CA 94596  
CONTACT: ERIC SWANSON  
T: (925) 940-2200

GEOTECH: HALEY ALDRICH  
1956 WEBSTER ST #300  
OAKLAND, CA 94612  
CONTACT: CATHERINE ELLIS  
T: (510) 879-4544

MEP: LIST ENGINEERING CO.  
2 HARRIS CT STE A7  
MONTEREY, CA 93940  
CONTACT: RON BLUE  
T: (831) 373-4390

AUDIO/VISUAL: SMITH FAUSE MCDONALD INC.  
351 8TH STREET  
SAN FRANCISCO, CA 94103  
CONTACT: PETER MCDONALD  
T: (415) 255-9140

ESTIMATOR: MICROESTIMATION INC.  
850 S. VAN NESS AVE, #26  
SAN FRANCISCO, CA 94110  
CONTACT: HENRY TOORYANI  
T: (415) 826-9626

NO.	DESCRIPTION	DATE
1	PRELIMINARY SCHEMATIC PRICING SET	09/27/2021
2	PLANNING SUBMITTAL	11/01/2021
3	50% DESIGN DEVELOPMENT	11/19/2021
4	100% DESIGN DEVELOPMENT	12/17/2021

JOB NO.  
0000 KENSINGTON FIRE PROTECTION DISTRICT  
PUBLIC SAFETY BUILDING

DESCRIPTION  
EXTERIOR ELEVATIONS - SOUTH

**A302**

C:\Users\rober\Documents\Kensington Public Safety Building\_Central\_robert6CYZ.rvt

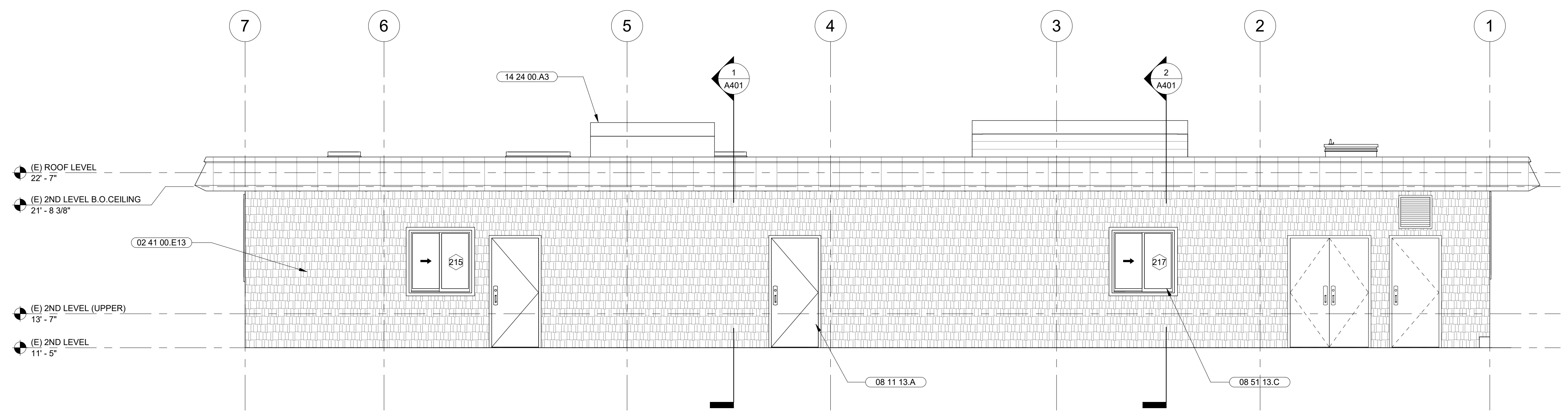

**2 | PROPOSED EAST ELEVATION**  
SCALE: 1/4" = 1'-0"

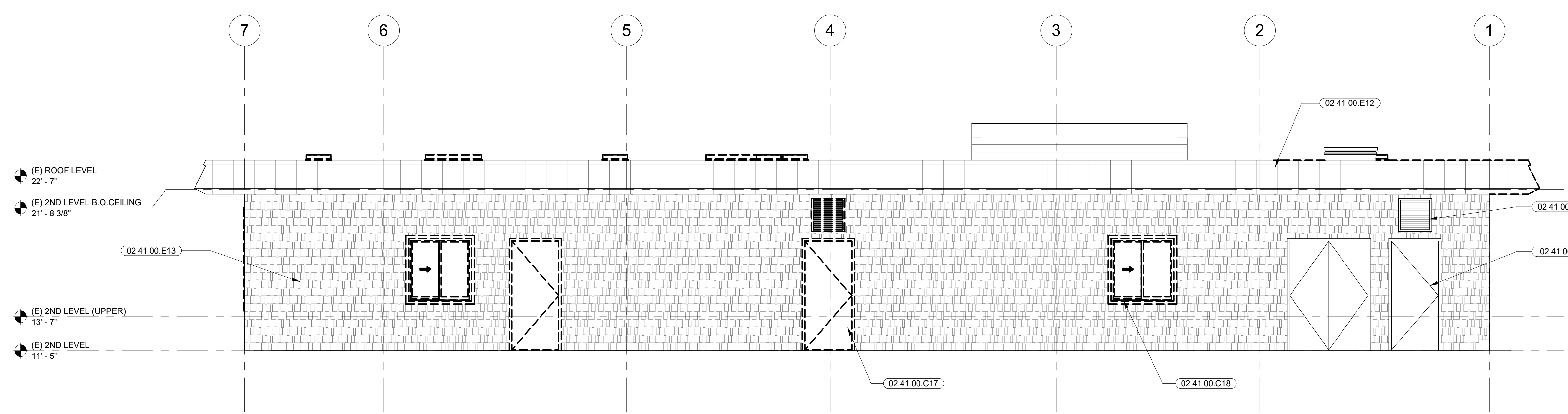

**1 | EXISTING (DEMOLITION) EAST ELEVATION**  
SCALE: 1/4" = 1'-0"

**SHEET NOTES**

- FOR DOOR SIZES AND TYPE, REFER TO DOOR SCHEDULE
- FOR WINDOW SIZES AND TYPE, REFER TO WINDOW SCHEDULE

**KEYNOTES**

- 02 41 00.C17 (E) DOOR AND FRAME TO BE REMOVED INDICATED BY DASHED LINES, TYP.
- 02 41 00.C18 (E) WINDOW AND FRAME TO BE REMOVED INDICATED BY DASHED LINES, TYP.
- 02 41 00.E3 (E) DOOR TO REMAIN
- 02 41 00.E12 (E) METAL FASCIA TO REMAIN
- 02 41 00.E13 (E) CEMENT BOARD SHINGLE SIDING TO REMAIN. PAINT, PATCH, AND REPAIR AS REQUIRED
- 02 41 00.E14 (E) METAL LOUVER TO REMAIN
- 08 11 13.A (E) HOLLOW METAL DOOR AND FRAME
- 08 51 13.C ALUMINUM SLIDING WINDOW
- 14 24 00.A3 ELEVATOR HOISTWAY OVERHEAD

**LEGEND**

- PAINTED HORIZONTAL CEMENT BOARD SIDING
- PAINTED SHINGLE CEMENT BOARD SIDING
- METAL ROOF FASCIA
- AREA OF SELECTIVE DEMOLITION

**MARJANG ARCHITECTURE**

STAMP

PROJECT ADDRESS  
**217 ARLINGTON AVE.  
KENSINGTON, CA 94707**

PROJECT TEAM  
CLIENT: KENSINGTON FIRE PROTECTION DISTRICT  
217 ARLINGTON AVE  
KENSINGTON, CA 94707  
CONTACT: BILL HANSELL  
T: (415) 378-9064

ARCHITECT: MARJANG ARCHITECTURE  
930 COLE STREET STE 101  
SAN FRANCISCO, CA 94117  
CONTACT: KAREN MAR  
T: (415) 522-0600

STRUCTURAL: ZFA STRUCTURAL ENGINEERS  
1390 EL CAMINO REAL STE 100  
SAN CARLOS, CA 94070  
CONTACT: MATT FRANZ  
T: (650) 394-8869

CIVIL: BKF ENGINEERS  
1646 N. CALIFORNIA BLVD STE 400  
WALNUT CREEK, CA 94596  
CONTACT: ERIC SWANSON  
T: (925) 940-2200

GEOTECH: HALEY ALDRICH  
1956 WEBSTER ST #300  
OAKLAND, CA 94612  
CONTACT: CATHERINE ELLIS  
T: (510) 879-4544

MEP: LIST ENGINEERING CO.  
2 HARRIS CT STE A7  
MONTEREY, CA 93940  
CONTACT: RON BLUE  
T: (831) 373-4390

AUDIO/VISUAL: SMITH FAUSE MCDONALD INC.  
351 8TH STREET  
SAN FRANCISCO, CA 94103  
CONTACT: PETER MCDONALD  
T: (415) 255-9140

ESTIMATOR: MICROESTIMATION INC.  
850 S. VAN NESS AVE, #26  
SAN FRANCISCO, CA 94110  
CONTACT: HENRY TOORYANI  
T: (415) 826-9626

NO.	DESCRIPTION	DATE
1	PRELIMINARY SCHEMATIC PRICING SET	09/27/2021
2	PLANNING SUBMITTAL	11/01/2021
3	50% DESIGN DEVELOPMENT	11/19/2021
4	100% DESIGN DEVELOPMENT	12/17/2021

JOB NO.  
0000 KENSINGTON FIRE PROTECTION DISTRICT  
PUBLIC SAFETY BUILDING

DESCRIPTION  
EXTERIOR ELEVATIONS - EAST

**A303**

12/17/2021 4:06:35 PM

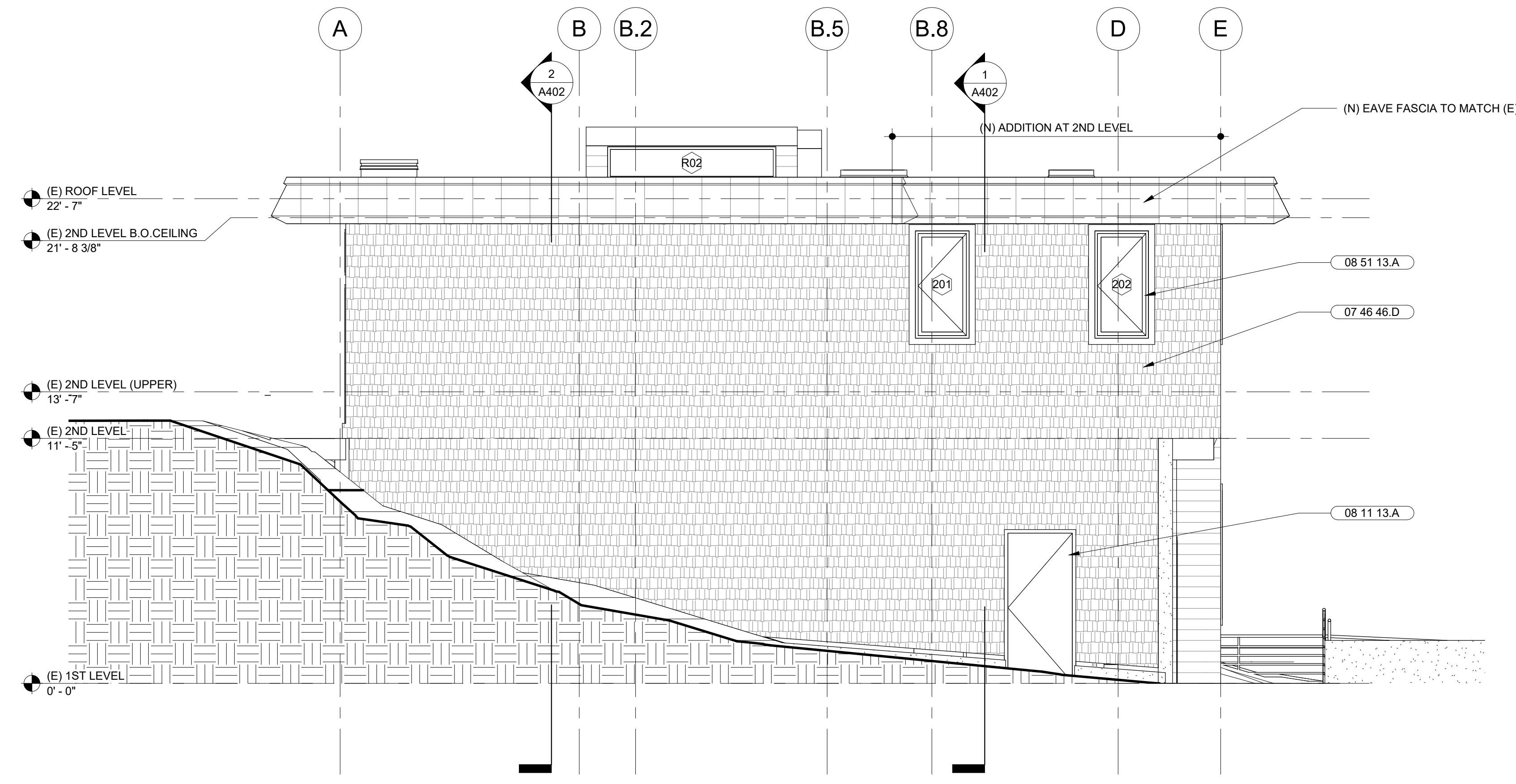

**2** PROPOSED NORTH ELEVATION  
SCALE: 1/4" = 1'-0"

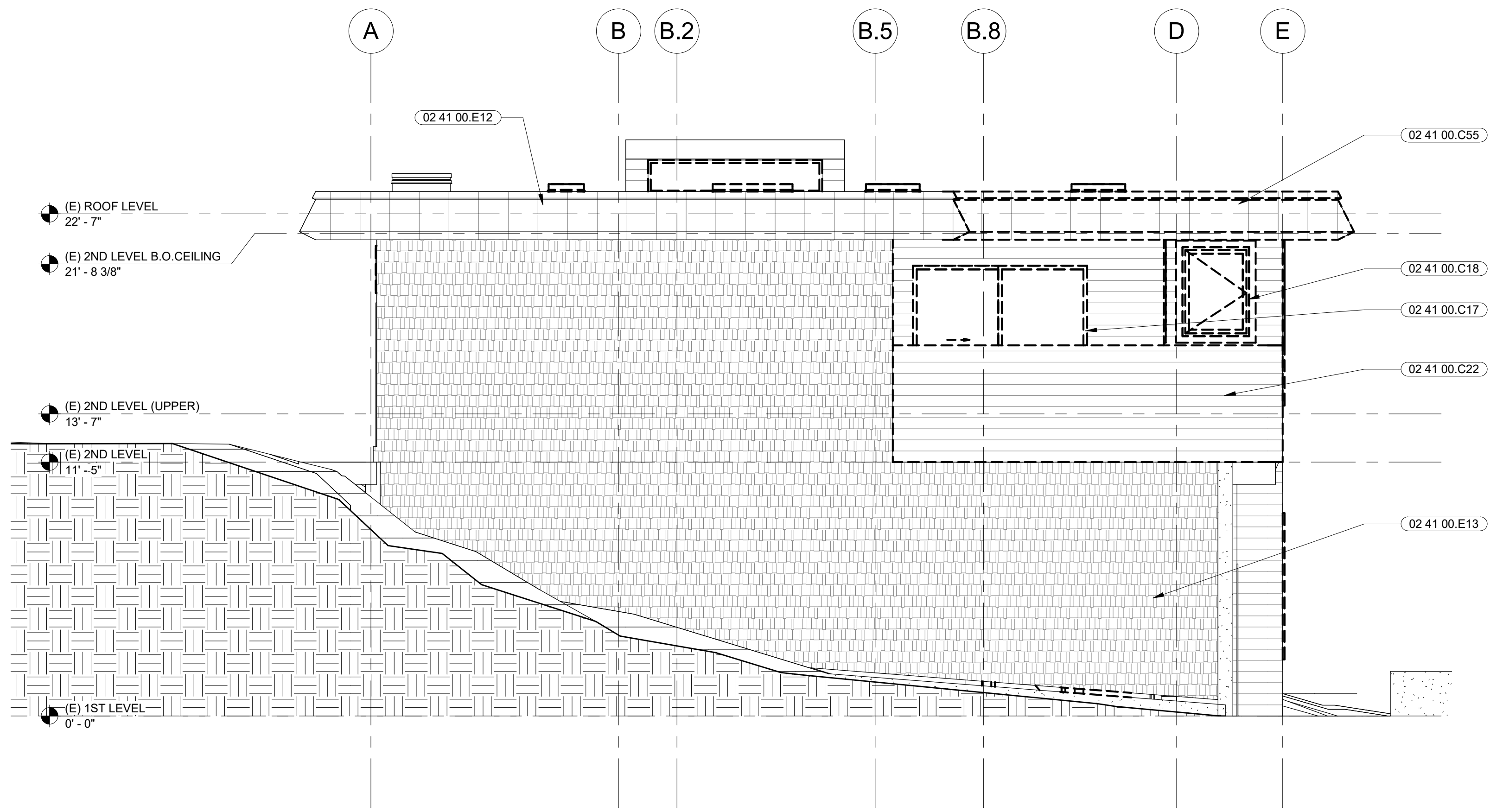

**1** EXISTING (DEMOLITION) NORTH ELEVATION  
SCALE: 1/4" = 1'-0"

- SHEET NOTES**
- FOR DOOR SIZES AND TYPE, REFER TO DOOR SCHEDULE
  - FOR WINDOW SIZES AND TYPE, REFER TO WINDOW SCHEDULE

**MARJANG ARCHITECTURE**

STAMP

PROJECT ADDRESS  
**217 ARLINGTON AVE.  
KENSINGTON, CA 94707**

PROJECT TEAM  
CLIENT: KENSINGTON FIRE PROTECTION DISTRICT  
217 ARLINGTON AVE  
KENSINGTON, CA 94707  
CONTACT: BILL HANSELL  
T: (415) 378-9064

ARCHITECT: MARJANG ARCHITECTURE  
930 COLE STREET STE 101  
SAN FRANCISCO, CA 94117  
CONTACT: KAREN MAR  
T: (415) 522-0600

STRUCTURAL: ZFA STRUCTURAL ENGINEERS  
1390 EL CAMINO REAL STE 100  
SAN CARLOS, CA 94070  
CONTACT: MATT FRANZ  
T: (650) 394-8869

CIVIL: BKF ENGINEERS  
1646 N. CALIFORNIA BLVD STE 400  
WALNUT CREEK, CA 94596  
CONTACT: ERIC SWANSON  
T: (925) 940-2200

GEOTECH: HALEY ALDRICH  
1956 WEBSTER ST #300  
OAKLAND, CA 94612  
CONTACT: CATHERINE ELLIS  
T: (510) 879-4544

MEP: LIST ENGINEERING CO.  
2 HARRIS CT STE A7  
MONTEREY, CA 93940  
CONTACT: RON BLUE  
T: (831) 373-4390

AUDIO/VISUAL: SMITH FAUSE MCDONALD INC.  
351 8TH STREET  
SAN FRANCISCO, CA 94103  
CONTACT: PETER MCDONALD  
T: (415) 255-9140

ESTIMATOR: MICROESTIMATION INC.  
850 S. VAN NESS AVE, #26  
SAN FRANCISCO, CA 94110  
CONTACT: HENRY TOORYANI  
T: (415) 826-9626

- KEYNOTES**
- 02 41 00.C17 (E) DOOR AND FRAME TO BE REMOVED INDICATED BY DASHED LINES, TYP.
  - 02 41 00.C18 (E) WINDOW AND FRAME TO BE REMOVED INDICATED BY DASHED LINES, TYP.
  - 02 41 00.C22 (E) WALLS TO BE REMOVED
  - 02 41 00.C55 (E) METAL LOUVER TO BE REMOVED
  - 02 41 00.E12 (E) METAL FASCIA TO REMAIN
  - 02 41 00.E13 (E) CEMENT BOARD SHINGLE SIDING TO REMAIN. PAINT, PATCH, AND REPAIR AS REQUIRED
  - 07 46 46.D PAINTED FIBER CEMENT BOARD SHINGLE SIDING
  - 08 11 13.A HOLLOW METAL DOOR AND FRAME
  - 08 51 13.A ALUMINUM CASEMENT WINDOW

**LEGEND**

	PAINTED HORIZONTAL CEMENT BOARD SIDING
	PAINTED SHINGLE CEMENT BOARD SIDING
	METAL ROOF FASCIA
	AREA OF SELECTIVE DEMOLITION

NO.	DESCRIPTION	DATE
1	PRELIMINARY SCHEMATIC PRICING SET	09/27/2021
2	PLANNING SUBMITTAL	11/01/2021
3	50% DESIGN DEVELOPMENT	11/19/2021
4	100% DESIGN DEVELOPMENT	12/17/2021

JOB NO.  
0000 KENSINGTON FIRE PROTECTION DISTRICT  
PUBLIC SAFETY BUILDING

DESCRIPTION  
EXTERIOR ELEVATIONS - NORTH

**A304**

STAMP

PROJECT ADDRESS  
217 ARLINGTON AVE.  
KENSINGTON, CA 94707

PROJECT TEAM  
CLIENT: KENSINGTON FIRE PROTECTION DISTRICT  
217 ARLINGTON AVE  
KENSINGTON, CA 94707  
CONTACT: BILL HANSELL  
T: (415) 378-9064  
ARCHITECT: MARJANG ARCHITECTURE  
930 COLE STREET STE 101  
SAN FRANCISCO, CA 94117  
CONTACT: KAREN MAR  
T: (415) 522-0600  
STRUCTURAL: ZFA STRUCTURAL ENGINEERS  
1390 EL CAMINO REAL STE 100  
SAN CARLOS, CA 94070  
CONTACT: MATT FRANZ  
T: (650) 394-8869  
CIVIL: BKF ENGINEERS  
1646 N. CALIFORNIA BLVD STE 400  
WALNUT CREEK, CA 94596  
CONTACT: ERIC SWANSON  
T: (925) 940-2200  
GEOTECH: HALEY ALDRICH  
1956 WEBSTER ST #300  
OAKLAND, CA 94612  
CONTACT: CATHERINE ELLIS  
T: (510) 879-4544  
MEP: LIST ENGINEERING CO.  
2 HARRIS CT STE A7  
MONTEREY, CA 93940  
CONTACT: RON BLUE  
T: (831) 373-4390  
AUDIO/VISUAL: SMITH FAUSE MCDONALD INC.  
351 8TH STREET  
SAN FRANCISCO, CA 94103  
CONTACT: PETER MCDONALD  
T: (415) 255-9140  
ESTIMATOR: MICROESTIMATION INC.  
850 S. VAN NESS AVE. #26  
SAN FRANCISCO, CA 94110  
CONTACT: HENRY TOORYANI  
T: (415) 826-9626

NO.	DESCRIPTION	DATE
1	PRELIMINARY SCHEMATIC PRICING SET	09/27/2021
2	PLANNING SUBMITTAL	11/01/2021
3	50% DESIGN DEVELOPMENT	11/19/2021
4	100% DESIGN DEVELOPMENT	12/17/2021

JOB NO.  
0000 KENSINGTON FIRE PROTECTION DISTRICT  
PUBLIC SAFETY BUILDING

DESCRIPTION  
BUILDING SECTIONS

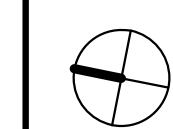

A401

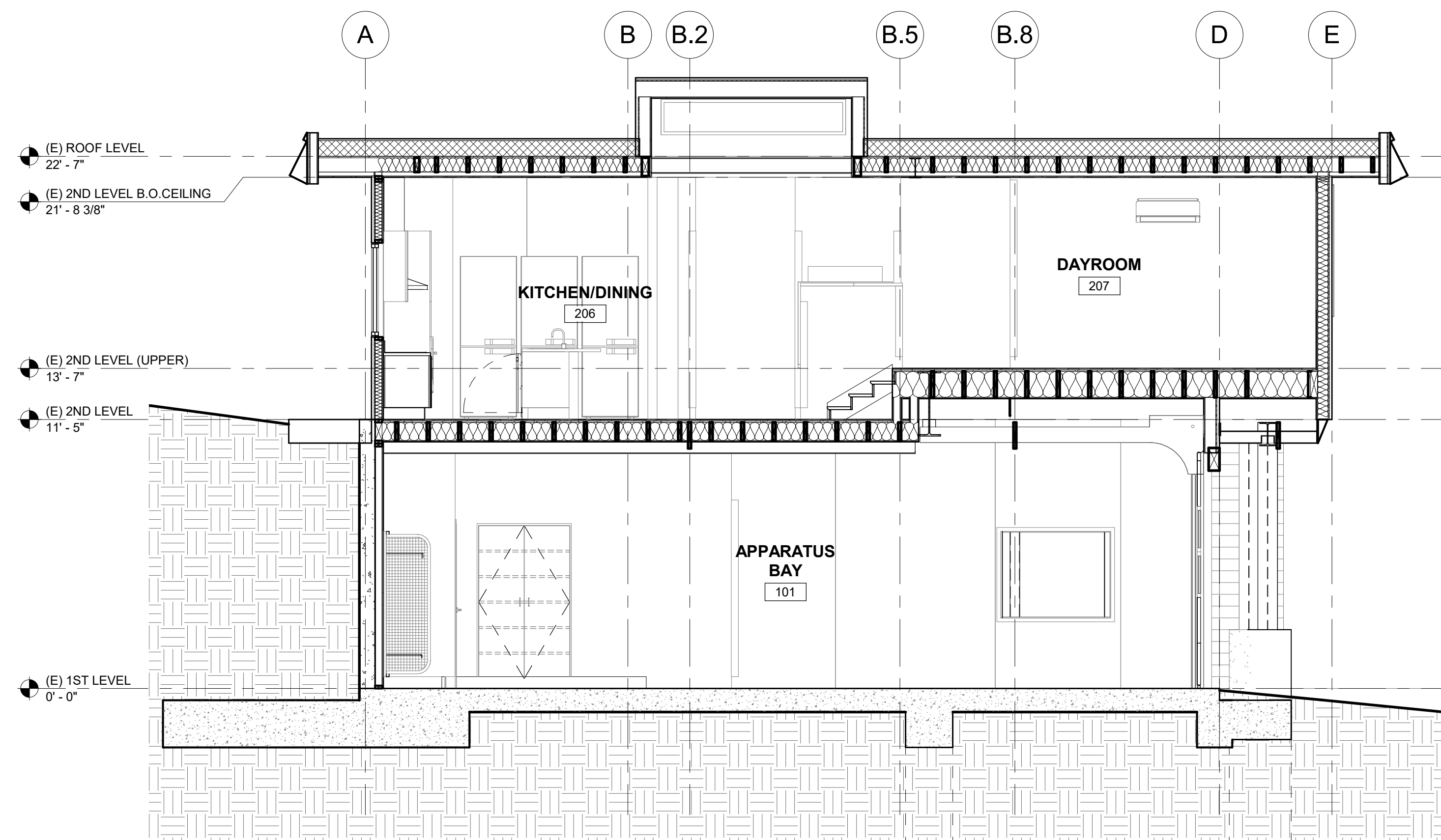

2 BUILDING SECTION 2  
SCALE: 1/4" = 1'-0"

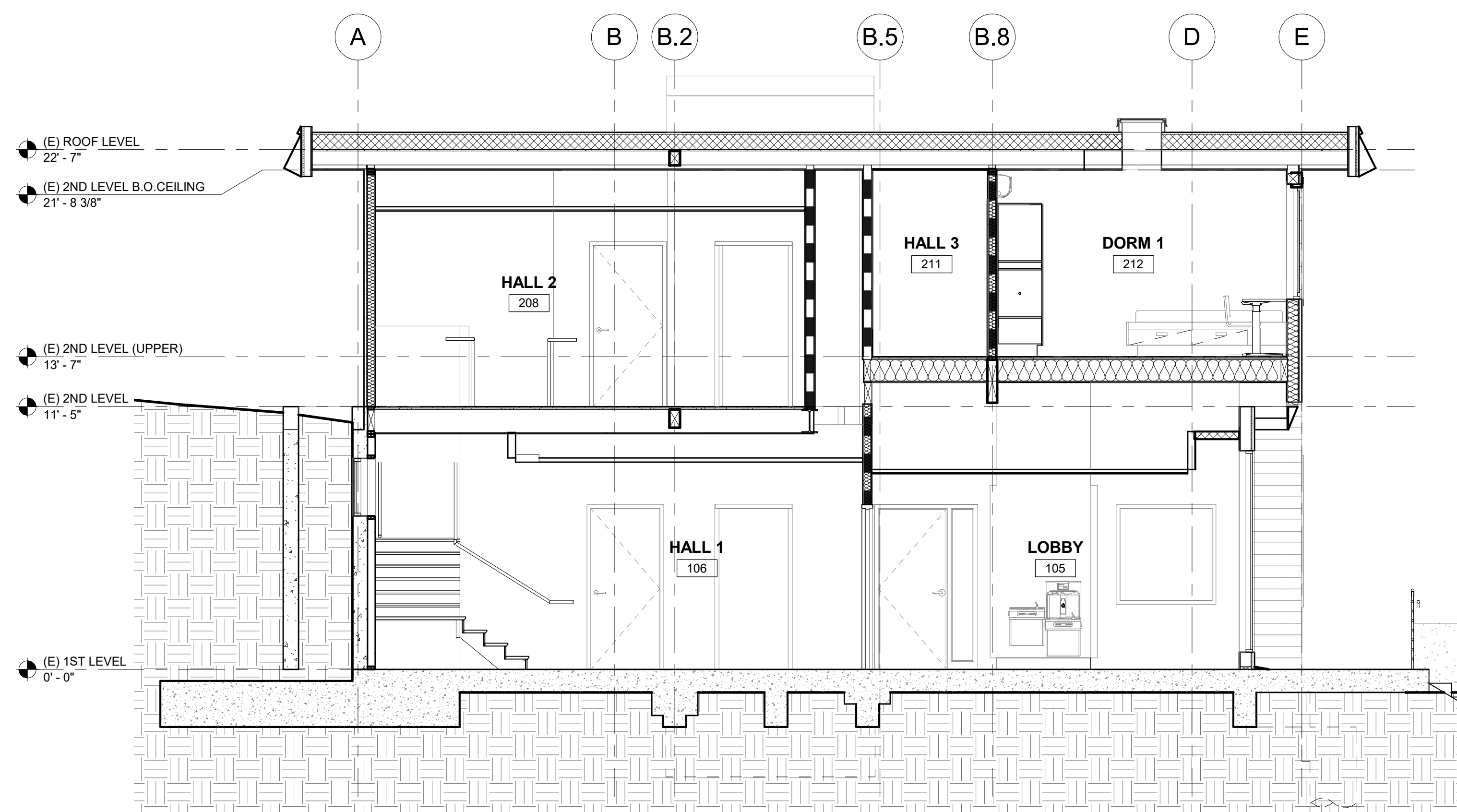

1 BUILDING SECTION 1  
SCALE: 1/4" = 1'-0"

STAMP

PROJECT ADDRESS  
**217 ARLINGTON AVE.  
 KENSINGTON, CA 94707**

PROJECT TEAM

CLIENT: KENSINGTON FIRE PROTECTION DISTRICT  
 217 ARLINGTON AVE  
 KENSINGTON, CA 94707  
 CONTACT: BILL HANSELL  
 T: (415) 378-9064

ARCHITECT: MARJANG ARCHITECTURE  
 930 COLE STREET STE 101  
 SAN FRANCISCO, CA 94117  
 CONTACT: KAREN MAR  
 T: (415) 522-0600

STRUCTURAL: ZFA STRUCTURAL ENGINEERS  
 1390 EL CAMINO REAL STE 100  
 SAN CARLOS, CA 94070  
 CONTACT: MATT FRANZ  
 T: (650) 394-8869

CIVIL: BKF ENGINEERS  
 1646 N. CALIFORNIA BLVD STE 400  
 WALNUT CREEK, CA 94596  
 CONTACT: ERIC SWANSON  
 T: (925) 940-2200

GEOTECH: HALEY ALDRICH  
 1956 WEBSTER ST #300  
 OAKLAND, CA 94612  
 CONTACT: CATHERINE ELLIS  
 T: (510) 879-4544

MEP: LIST ENGINEERING CO.  
 2 HARRIS CT STE A7  
 MONTEREY, CA 93940  
 CONTACT: RON BLUE  
 T: (831) 373-4390

AUDIO/VISUAL: SMITH FAUSE MCDONALD INC.  
 351 8TH STREET  
 SAN FRANCISCO, CA 94103  
 CONTACT: PETER MCDONALD  
 T: (415) 255-9140

ESTIMATOR: MICROESTIMATION INC.  
 850 S. VAN NESS AVE, #26  
 SAN FRANCISCO, CA 94110  
 CONTACT: HENRY TOORYANI  
 T: (415) 826-9626

NO.	DESCRIPTION	DATE
1	PRELIMINARY SCHEMATIC PRICING SET	09/27/2021
2	PLANNING SUBMITTAL	11/01/2021
3	50% DESIGN DEVELOPMENT	11/19/2021
4	100% DESIGN DEVELOPMENT	12/17/2021

JOB NO.  
 0000 KENSINGTON FIRE PROTECTION DISTRICT  
 PUBLIC SAFETY BUILDING

DESCRIPTION  
 BUILDING SECTIONS

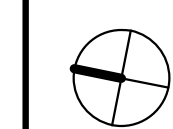

## A402

12/17/2021 4:05:38 PM

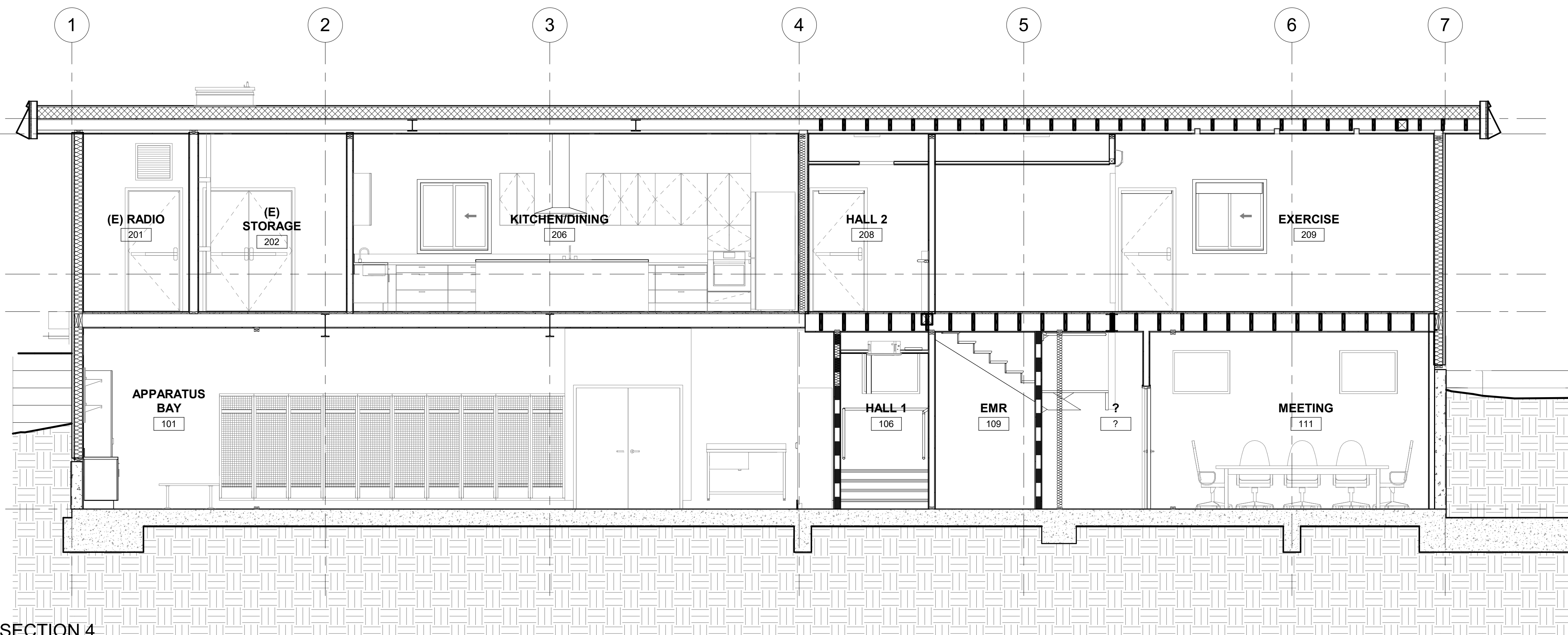

**2** BUILDING SECTION 4  
 SCALE: 1/4" = 1'-0"

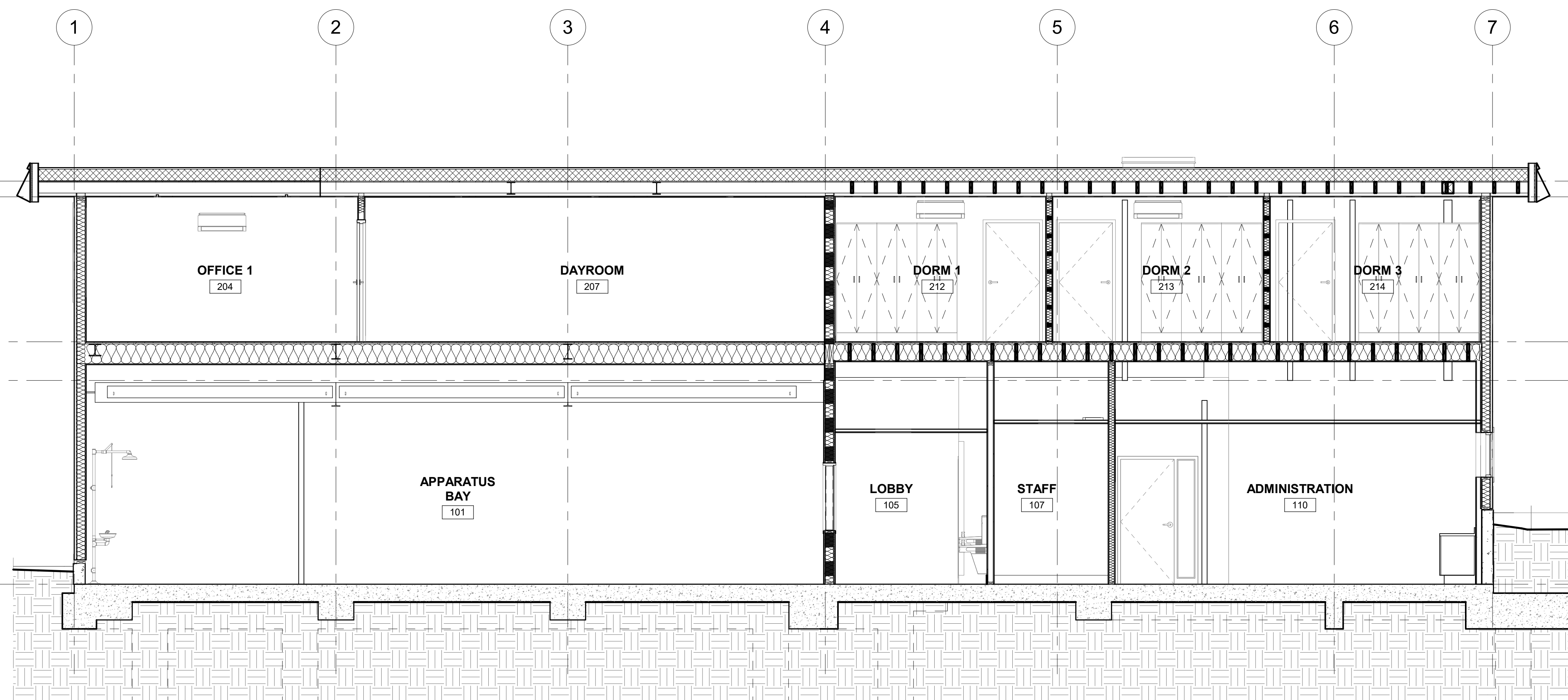

**1** BUILDING SECTION 3  
 SCALE: 1/4" = 1'-0"

C:\Users\robert\Documents\Kensington Public Safety Building\_Central\_robert\6CYZ.rvt





MARK	LOCATION	PHASE CREATED	TYPE	CONSTRUCTION TYPE	OPENING		SILL HEIGHT	FINISH	MATERIALS		TRIM	U-FACTOR	COMMENTS
					WIDTH	HEIGHT			GLAZING				
101	LOBBY	New Construction	EXTERIOR	Window-Fixed	1'-4"	6'-0"	0'-0"	BRONZE ANOD. ALUM.	TEMPERED, INSULATED, LOW-E	MATCH (E)			REPLACE EXISTING IN-KIND
102	LOBBY	New Construction	EXTERIOR	Window-Fixed	3'-0"	2'-4"	7'-2"	BRONZE ANOD. ALUM.	TEMPERED, INSULATED, LOW-E	MATCH (E)			REPLACE EXISTING IN-KIND
103	LOBBY	New Construction	EXTERIOR	Window-Fixed	1'-4"	6'-0"	0'-0"	BRONZE ANOD. ALUM.	TEMPERED, INSULATED, LOW-E	MATCH (E)			REPLACE EXISTING IN-KIND
104	LOBBY	New Construction	EXTERIOR	WINDOW - HM FRAME, W_SINGLE_PANE, 10789	4'-0"	3'-0"	12'-0"	PAINTED HM	TEMPERED	NONE			1-PHR RATED FRAME AND GLAZING ASSEMBLY
105	LOBBY	New Construction	INTERIOR	WINDOW - HM FRAME, W_SINGLE_PANE, 10789	4'-0"	4'-0"	3'-0"	PAINTED HM	TEMPERED	NONE			REPLACE EXISTING IN-KIND
106	STAFF	New Construction	EXTERIOR	Window-Casement-Upper Lite-Trim	2'-0"	6'-0"	3'-0"	BRONZE ANOD. ALUM.	TEMPERED, INSULATED, LOW-E	MATCH (E)			REPLACE EXISTING IN-KIND
107	ADMINISTRATION	New Construction	EXTERIOR	Window-Casement-Upper Lite-Trim	2'-0"	6'-0"	3'-0"	BRONZE ANOD. ALUM.	TEMPERED, INSULATED, LOW-E	MATCH (E)			REPLACE EXISTING IN-KIND
108	ADMINISTRATION	New Construction	EXTERIOR	Window-Casement-Upper Lite-Trim	2'-0"	6'-0"	3'-0"	BRONZE ANOD. ALUM.	TEMPERED, INSULATED, LOW-E	MATCH (E)			REPLACE EXISTING IN-KIND
109	ADMINISTRATION	New Construction	EXTERIOR	Window-Casement-Upper Lite-Trim	2'-0"	6'-0"	3'-0"	BRONZE ANOD. ALUM.	TEMPERED, INSULATED, LOW-E	MATCH (E)			REPLACE EXISTING IN-KIND
110	ADMINISTRATION	New Construction	EXTERIOR	Window-Fixed-Trim	3'-4"	2'-0"	6'-0"	BRONZE ANOD. ALUM.	TEMPERED, INSULATED, LOW-E	MATCH (E)			REPLACE EXISTING IN-KIND
111	MEETING	New Construction	EXTERIOR	Window-Fixed	3'-4"	2'-0"	6'-0"	ALUM.		REPAIR AS REQUIRED			EXISTING TO REMAIN
112	MEETING	Existing	EXTERIOR	Window-Fixed	3'-4"	2'-0"	6'-0"	ALUM.		REPAIR AS REQUIRED			EXISTING TO REMAIN
113	HALL 1	Existing	EXTERIOR	Window-Fixed	3'-4"	2'-0"	6'-0"	ALUM.		REPAIR AS REQUIRED			EXISTING TO REMAIN
114	ADMINISTRATION	New Construction	EXTERIOR	Window-Fixed-Trim	3'-4"	2'-0"	6'-0"	BRONZE ANOD. ALUM.	TEMPERED, INSULATED, LOW-E	MATCH (E)			REPLACE EXISTING IN-KIND
115	STAFF	New Construction	INTERIOR	WINDOW - HM FRAME, W_SINGLE_PANE, 10789	3'-0"	3'-0"	12'-0"	PAINTED HM	TEMPERED	NONE			REPLACE EXISTING IN-KIND
201	OFFICE 1	New Construction	EXTERIOR	Window-Casement-Trim	2'-6"	5'-0"	4'-8"	BRONZE ANOD. ALUM.	TEMPERED, INSULATED, LOW-E	MATCH (E)			
202	CAPTAIN'S OFFICE	New Construction	EXTERIOR	Window-Casement-Trim	2'-6"	5'-0"	4'-8"	BRONZE ANOD. ALUM.	TEMPERED, INSULATED, LOW-E	MATCH (E)			
203	CAPTAIN'S OFFICE	New Construction	EXTERIOR	Window-Casement-Trim	2'-6"	5'-0"	4'-8"	BRONZE ANOD. ALUM.	TEMPERED, INSULATED, LOW-E	MATCH (E)			
204	CAPTAIN'S OFFICE	New Construction	EXTERIOR	Window-Casement-Trim	2'-6"	5'-0"	4'-8"	BRONZE ANOD. ALUM.	TEMPERED, INSULATED, LOW-E	MATCH (E)			
205	DAYROOM	New Construction	EXTERIOR	Window-Casement-Trim	2'-6"	5'-0"	4'-8"	BRONZE ANOD. ALUM.	TEMPERED, INSULATED, LOW-E	MATCH (E)			
206	DAYROOM	New Construction	EXTERIOR	Window-Casement-Trim	2'-6"	5'-0"	4'-8"	BRONZE ANOD. ALUM.	TEMPERED, INSULATED, LOW-E	MATCH (E)			
207	DAYROOM	New Construction	EXTERIOR	Window-Casement-Trim	2'-6"	5'-0"	4'-8"	BRONZE ANOD. ALUM.	TEMPERED, INSULATED, LOW-E	MATCH (E)			
208	DAYROOM	New Construction	EXTERIOR	Window-Casement-Trim	2'-6"	5'-0"	4'-8"	BRONZE ANOD. ALUM.	TEMPERED, INSULATED, LOW-E	MATCH (E)			
209	DORM 1	New Construction	EXTERIOR	Window-Casement-Trim	2'-6"	5'-0"	4'-8"	BRONZE ANOD. ALUM.	TEMPERED, INSULATED, LOW-E	MATCH (E)			
210	DORM 2	New Construction	EXTERIOR	Window-Casement-Trim	2'-6"	5'-0"	4'-8"	BRONZE ANOD. ALUM.	TEMPERED, INSULATED, LOW-E	MATCH (E)			
211	DORM 3	New Construction	EXTERIOR	Window-Casement-Trim	2'-6"	5'-0"	4'-8"	BRONZE ANOD. ALUM.	TEMPERED, INSULATED, LOW-E	MATCH (E)			
212	DORM 3	New Construction	EXTERIOR	Window-Casement-Trim	2'-0"	5'-0"	4'-8"	BRONZE ANOD. ALUM.	TEMPERED, INSULATED, LOW-E	MATCH (E)			REPLACE EXISTING IN-KIND
214	LAUNDRY	New Construction	EXTERIOR	Window-Casement-Trim	2'-0"	5'-0"	4'-8"	BRONZE ANOD. ALUM.	TEMPERED, INSULATED, LOW-E	MATCH (E)			REPLACE EXISTING IN-KIND
215	EXERCISE	New Construction	EXTERIOR	Window-Sliding Double	4'-0"	4'-0"	3'-0"	BRONZE ANOD. ALUM.	TEMPERED, INSULATED, LOW-E	MATCH (E)			REPLACE EXISTING IN-KIND
217	KITCHEN/DINING	New Construction	EXTERIOR	Window-Sliding Double	4'-0"	4'-0"	3'-0"	BRONZE ANOD. ALUM.	TEMPERED, INSULATED, LOW-E	MATCH (E)			REPLACE EXISTING IN-KIND
LO1	(E) RIGID	Existing	EXTERIOR	Window-Louver	2'-0"	1'-0"	7'-8"	PAINTED HM		REPAIR AS REQUIRED			EXISTING TO REMAIN
R01	KITCHEN/DINING	New Construction	EXTERIOR	Window-Fixed	7'-10"	0'-11"	0'-11"	BRONZE ANOD. ALUM.	TEMPERED, INSULATED, LOW-E	NONE			REPLACE EXISTING IN-KIND
R02	KITCHEN/DINING	New Construction	EXTERIOR	Window-Fixed	7'-10"	1'-6"	0'-11"	BRONZE ANOD. ALUM.	TEMPERED, INSULATED, LOW-E	NONE			REPLACE EXISTING IN-KIND
SL1	HALL 3	New Construction	EXTERIOR	Skylight	4'-0"	3'-0"		BRONZE ANOD. ALUM.	INSULATED, LOW-E	N/A			CURB MOUNTED FIXED
SL2	DORM 1	New Construction	EXTERIOR	Skylight	2'-0"	2'-0"		BRONZE ANOD. ALUM.	INSULATED, LOW-E	N/A			CURB MOUNTED FIXED
SL3	DORM 2	New Construction	EXTERIOR	Skylight	2'-0"	2'-0"		BRONZE ANOD. ALUM.	INSULATED, LOW-E	N/A			CURB MOUNTED FIXED
SL4	DORM 3	New Construction	EXTERIOR	Skylight	2'-0"	2'-0"		BRONZE ANOD. ALUM.	INSULATED, LOW-E	N/A			CURB MOUNTED FIXED

**WINDOW TYPICAL NOTES**

1. ALL GLASS TO BE LOW-E, INSULATED, TEMPERED W/ BUG VISIBLE.
2. ALL WINDOWS HAVE MANUFACTURER'S U-FACTOR LISTING (T24 CALCULATION SHOW ENERGY COMPLIANCE OVER MINIMUM 0.40 REQUIRED).
3. ALL SIZES ARE APPROXIMATE FOR PRICING. GC TO CONFIRM ACTUAL SIZE AND ROUGH OPENING PRIOR TO PLACING ORDER OR FABRICATION.

STAMP

PROJECT ADDRESS  
**217 ARLINGTON AVE.  
 KENSINGTON, CA 94707**

PROJECT TEAM

CLIENT: KENSINGTON FIRE PROTECTION DISTRICT  
 217 ARLINGTON AVE  
 KENSINGTON, CA 94707  
 CONTACT: BILL HANSELL  
 T: (415) 378-9064

ARCHITECT: MARJANG ARCHITECTURE  
 930 COLE STREET STE 101  
 SAN FRANCISCO, CA 94117  
 CONTACT: KAREN MAR  
 T: (415) 522-0600

STRUCTURAL: ZFA STRUCTURAL ENGINEERS  
 1390 EL CAMINO REAL STE 100  
 SAN CARLOS, CA 94070  
 CONTACT: MATT FRANZ  
 T: (650) 394-8869

CIVIL: BKF ENGINEERS  
 1646 N. CALIFORNIA BLVD STE 400  
 WALNUT CREEK, CA 94596  
 CONTACT: ERIC SWANSON  
 T: (925) 940-2200

GEOTECH: HALEY ALDRICH  
 1956 WEBSTER ST #300  
 OAKLAND, CA 94612  
 CONTACT: CATHERINE ELLIS  
 T: (510) 879-4544

MEP: LIST ENGINEERING CO.  
 2 HARRIS CT STE A7  
 MONTEREY, CA 95940  
 CONTACT: RON BLUE  
 T: (831) 373-4390

AUDIO/VISUAL: SMITH FAUSE MCDONALD INC.  
 351 8TH STREET  
 SAN FRANCISCO, CA 94103  
 CONTACT: PETER MCDONALD  
 T: (415) 255-9140

ESTIMATOR: MICROESTIMATION INC.  
 850 S. VAN NESS AVE, #26  
 SAN FRANCISCO, CA 94110  
 CONTACT: HENRY TOORYANI  
 T: (415) 826-9626

NO.	DESCRIPTION	DATE
1	PRELIMINARY SCHEMATIC PRICING SET	09/27/2021
3	50% DESIGN DEVELOPMENT	11/19/2021
4	100% DESIGN DEVELOPMENT	12/17/2021

JOB NO.  
 0000 KENSINGTON FIRE PROTECTION DISTRICT  
 PUBLIC SAFETY BUILDING

DESCRIPTION  
 WINDOW SCHEDULE

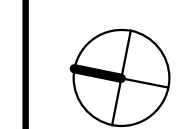

**A502**

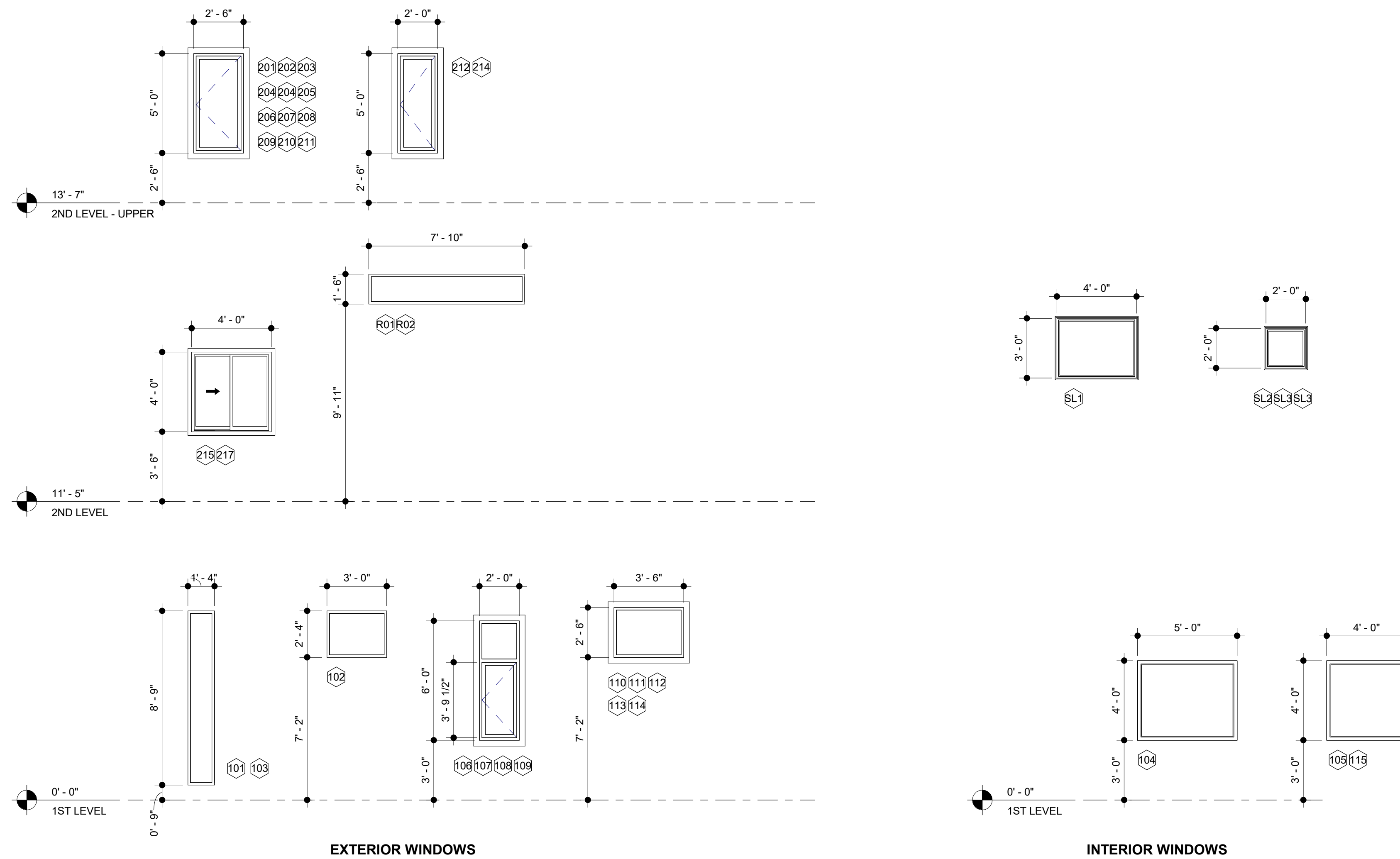







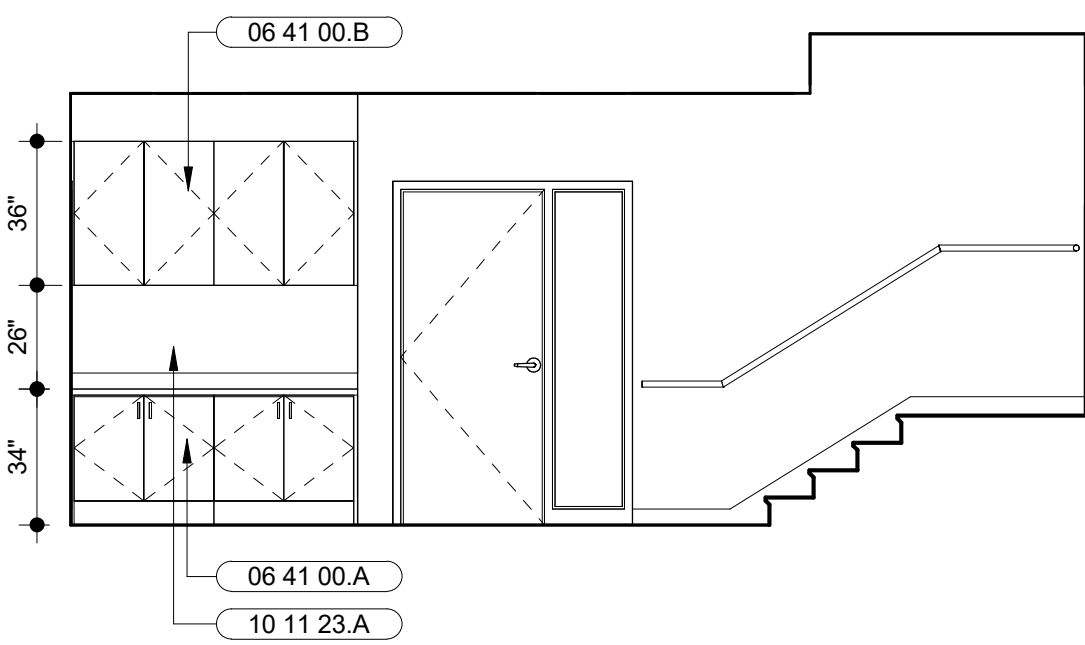

**4** | HALL 1 106 - NORTH  
SCALE: 1/4" = 1'-0"

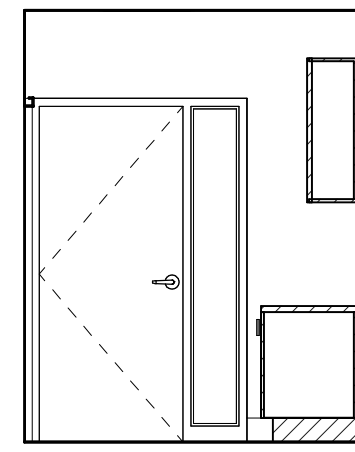

**3** | HALL 1 106 - WEST  
SCALE: 1/4" = 1'-0"

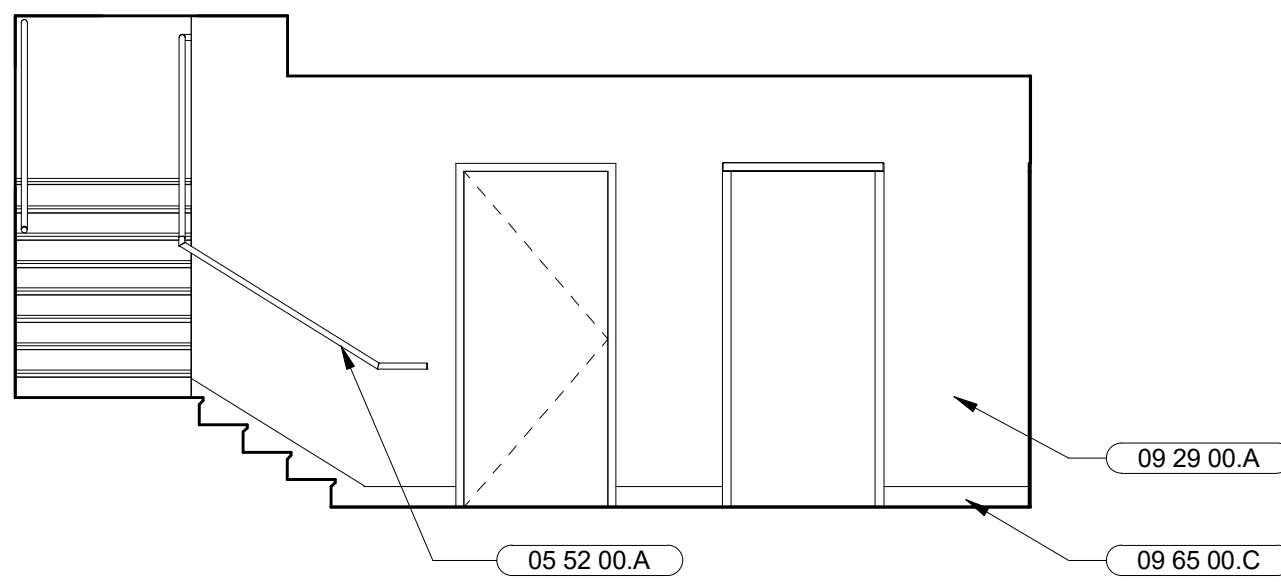

**2** | HALL 1 106 - SOUTH  
SCALE: 1/4" = 1'-0"

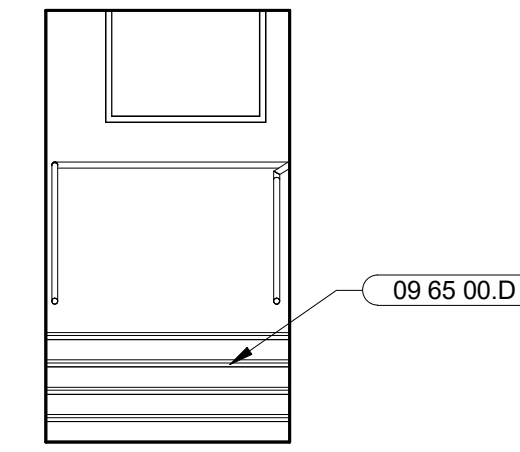

**1** | HALL 1 106 - EAST  
SCALE: 1/4" = 1'-0"

**SHEET NOTES**

1. ALL DIMENSIONS ARE TO FACE OF FINISH FOR REQUIRED CLEARANCES, U.O.N.
2. ALL SINKS AND COUNTERS MUST MEET THE ACCESSIBILITY REQUIREMENTS OF THE 2019 CBC CHAPTER 11B AS DETERMINED BY THE AUTHORITY HAVING JURISDICTION.
3. FOR ACCESSIBLE TOILET ACCESSORIES, TOILET MOUNTING, WATER CLOSET CLEARANCES, AND SHOWER CLEARANCES, SEE A012.
4. PROVIDE BACKING AS REQUIRED FOR ALL WALL MOUNTED EQUIPMENT, CABINETS AND ACCESSORIES. SEE BACKING DETAILS A9.XX.
5. REFER TO APPLIANCE SCHEDULE FOR APPLIANCES. SEE A7XX
6. CONTRACTOR TO VERIFY DIMENSIONS OF APPLIANCES, FIXTURES, AND EQUIPMENT PRIOR TO CASEWORK FABRICATION. TYPICAL.
7. REFER TO FINISH SCHEDULE FOR FINISH MATERIALS. SEE A503
8. VERIFY TILE LAYOUT AND JOINTS WITH ARCHITECT PRIOR TO INSTALLATION.

**KEYNOTES**

- 05 52 00.A METAL HANDRAIL
- 06 41 00.A BASE CABINETS, DOORS, DRAWERS, AND ADJUSTABLE SHELVES
- 06 41 00.B UPPER CABINETS, DOORS, AND ADJUSTABLE SHELVES
- 09 29 00.A GYPSUM BOARD
- 09 65 00.C RUBBER BASE, ACCESSORIES AND ATTACHMENTS
- 09 65 00.D VINYL STAIR TREAD AND RISER
- 10 11 23.A TACKBOARDS

**MARJANG ARCHITECTURE**

STAMP

**PROJECT ADDRESS**

217 ARLINGTON AVE.  
KENSINGTON, CA 94707

**PROJECT TEAM**

- CLIENT:** KENSINGTON FIRE PROTECTION DISTRICT  
217 ARLINGTON AVE  
KENSINGTON, CA 94707  
CONTACT: BILL HANSELL  
T: (415) 378-9064
- ARCHITECT:** MARJANG ARCHITECTURE  
930 COLE STREET STE 101  
SAN FRANCISCO, CA 94117  
CONTACT: KAREN MAR  
T: (415) 522-0600
- STRUCTURAL:** ZFA STRUCTURAL ENGINEERS  
1390 EL CAMINO REAL STE 100  
SAN CARLOS, CA 94070  
CONTACT: MATT FRANZ  
T: (650) 394-8869
- CIVIL:** BKF ENGINEERS  
1646 N. CALIFORNIA BLVD STE 400  
WALNUT CREEK, CA 94596  
CONTACT: ERIC SWANSON  
T: (925) 940-2200
- GEOTECH:** HALEY ALDRICH  
1956 WEBSTER ST #300  
OAKLAND, CA 94612  
CONTACT: CATHERINE ELLIS  
T: (510) 879-4544
- MEP:** LIST ENGINEERING CO.  
2 HARRIS CT STE A7  
MONTEREY, CA 93940  
CONTACT: RON BLUE  
T: (831) 373-4390
- AUDIO/VISUAL:** SMITH FAUSE MCDONALD INC.  
351 8TH STREET  
SAN FRANCISCO, CA 94103  
CONTACT: PETER MCDONALD  
T: (415) 255-9140
- ESTIMATOR:** MICROESTIMATION INC.  
850 S. VAN NESS AVE, #26  
SAN FRANCISCO, CA 94110  
CONTACT: HENRY TOORYANI  
T: (415) 826-9626

NO.	DESCRIPTION	DATE
3	50% DESIGN DEVELOPMENT	11/19/2021
4	100% DESIGN DEVELOPMENT	12/17/2021

JOB NO.  
0000 KENSINGTON FIRE PROTECTION DISTRICT  
PUBLIC SAFETY BUILDING

DESCRIPTION  
ENLARGED PLAN & INTERIOR ELEVATIONS

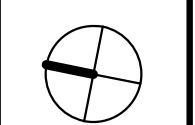

**A603**

STAMP

PROJECT ADDRESS  
**217 ARLINGTON AVE.  
 KENSINGTON, CA 94707**

PROJECT TEAM

CLIENT: KENSINGTON FIRE PROTECTION DISTRICT  
 217 ARLINGTON AVE  
 KENSINGTON, CA 94707  
 CONTACT: BILL HANSELL  
 T: (415) 378-9064

ARCHITECT: MARJANG ARCHITECTURE  
 930 COLE STREET STE 101  
 SAN FRANCISCO, CA 94117  
 CONTACT: KAREN MAR  
 T: (415) 522-0600

STRUCTURAL: ZFA STRUCTURAL ENGINEERS  
 1390 EL CAMINO REAL STE 100  
 SAN CARLOS, CA 94070  
 CONTACT: MATT FRANZ  
 T: (650) 394-8869

CIVIL: BKF ENGINEERS  
 1646 N. CALIFORNIA BLVD STE 400  
 WALNUT CREEK, CA 94596  
 CONTACT: ERIC SWANSON  
 T: (925) 940-2200

GEOTECH: HALEY ALDRICH  
 1956 WEBSTER ST #300  
 OAKLAND, CA 94612  
 CONTACT: CATHERINE ELLIS  
 T: (510) 879-4544

MEP: LIST ENGINEERING CO.  
 2 HARRIS CT STE A7  
 MONTEREY, CA 93940  
 CONTACT: RON BLUE  
 T: (831) 373-4390

AUDIO/VISUAL: SMITH FAUSE MCDONALD INC.  
 351 8TH STREET  
 SAN FRANCISCO, CA 94103  
 CONTACT: PETER MCDONALD  
 T: (415) 255-9140

ESTIMATOR: MICROESTIMATION INC.  
 850 S. VAN NESS AVE, #26  
 SAN FRANCISCO, CA 94110  
 CONTACT: HENRY TOORYANI  
 T: (415) 826-9626

**SHEET NOTES**

1. ALL DIMENSIONS ARE TO FACE OF FINISH FOR REQUIRED CLEARANCES, U.O.N.
2. ALL SINKS AND COUNTERS MUST MEET THE ACCESSIBILITY REQUIREMENTS OF THE 2019 CBC CHAPTER 11B AS DETERMINED BY THE AUTHORITY HAVING JURISDICTION.
3. FOR ACCESSIBLE TOILET ACCESSORIES, TOILET MOUNTING, WATER CLOSET CLEARANCES, AND SHOWER CLEARANCES, SEE A012.
4. PROVIDE BACKING AS REQUIRED FOR ALL WALL MOUNTED EQUIPMENT, CABINETS AND ACCESSORIES. SEE BACKING DETAILS A9.XX.
5. REFER TO APPLIANCE SCHEDULE FOR APPLIANCES, SEE A7XX
6. CONTRACTOR TO VERIFY DIMENSIONS OF APPLIANCES, FIXTURES, AND EQUIPMENT PRIOR TO CASEWORK FABRICATION. TYPICAL.
7. REFER TO FINISH SCHEDULE FOR FINISH MATERIALS, SEE A503
8. VERIFY TILE LAYOUT AND JOINTS WITH ARCHITECT PRIOR TO INSTALLATION.

**KEYNOTES**

- 06 41 00.A BASE CABINETS, DOORS, DRAWERS, AND ADJUSTABLE SHELVES
- 06 41 00.C FULL HEIGHT CABINETS, LOCKABLE DOORS AND ADJUSTABLE SHELVES
- 06 52 13.A FRP WALL PANELS
- 09 29 00.A GYPSUM BOARD
- 09 29 00.B MOISTURE RESISTANT GYPSUM BOARD
- 09 30 00.A WALL TILE
- 09 65 00.A VINYL COMPOSITION TILE (ANTI-STATIC)
- 09 65 00.C RUBBER BASE, ACCESSORIES AND ATTACHMENTS
- 10 26 13.A STAINLESS STEEL CORNER GUARD
- 10 28 00.C ADA GRAB BARS
- 10 28 00.D TOILET PAPER AND SEAT COVER DISPENSER, WASTE DISPOSAL COMBO
- 10 28 00.F WALL MIRROR
- 10 50 80 TURNOUT GEAR LOCKERS
- 10 56 13 CANTILEVER METAL STORAGE SHELVES
- 12 36 19.A BUTCHER BLOCK COUNTERTOPS
- 22 42 13.A ADA TOILET FLOOR MOUNT, SEE PLUMBING DRAWINGS
- 22 42 16.A ADA LAVATORY WALL MOUNTED, SEE PLUMBING DRAWINGS
- 22 45 16.A SAFETY SHOWER AND EYEWASH, SEE PLUMBING DRAWINGS
- 22 47 13.A HI-LO DRINKING FOUNTAIN, SEE PLUMBING DRAWINGS
- 26 51 19.A WALL MOUNTED LED LIGHT FIXTURE

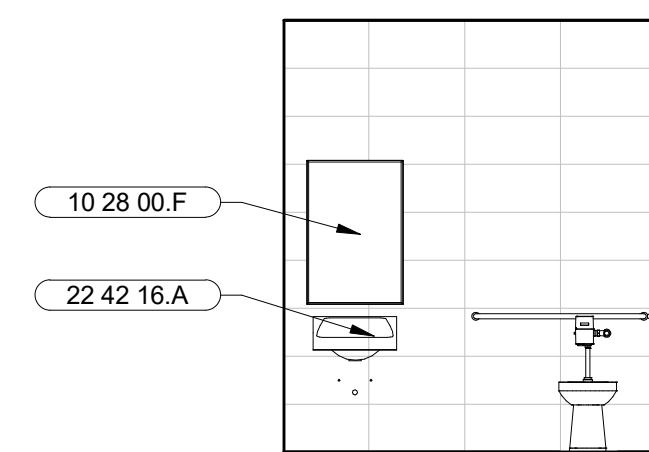

**12** ADA RESTROOM 112 - NORTH  
 SCALE: 1/4" = 1'-0"

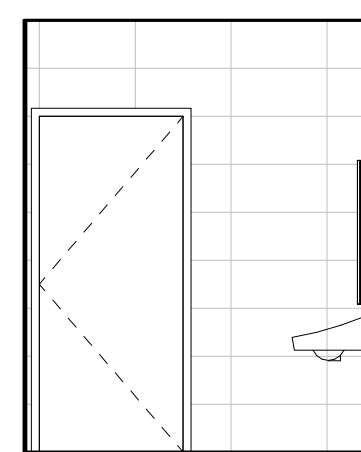

**11** ADA RESTROOM 112 - WEST  
 SCALE: 1/4" = 1'-0"

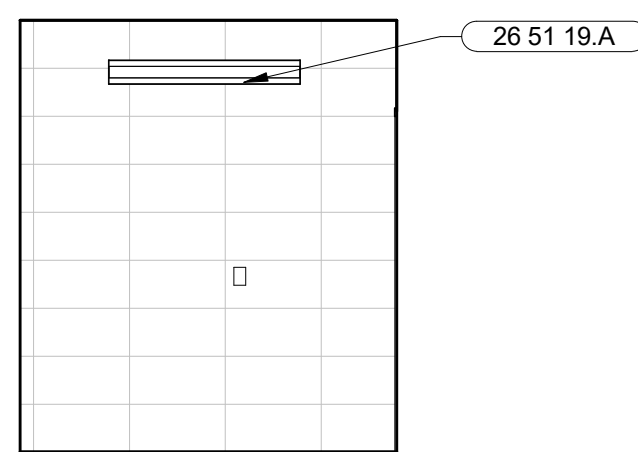

**10** ADA RESTROOM 112 - SOUTH  
 SCALE: 1/4" = 1'-0"

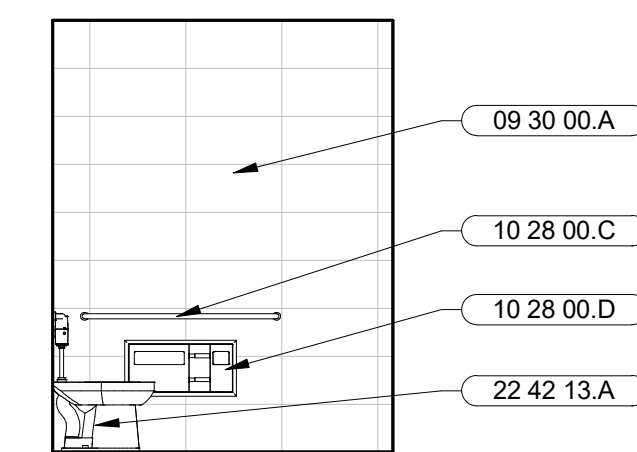

**9** ADA RESTROOM 112 - EAST  
 SCALE: 1/4" = 1'-0"

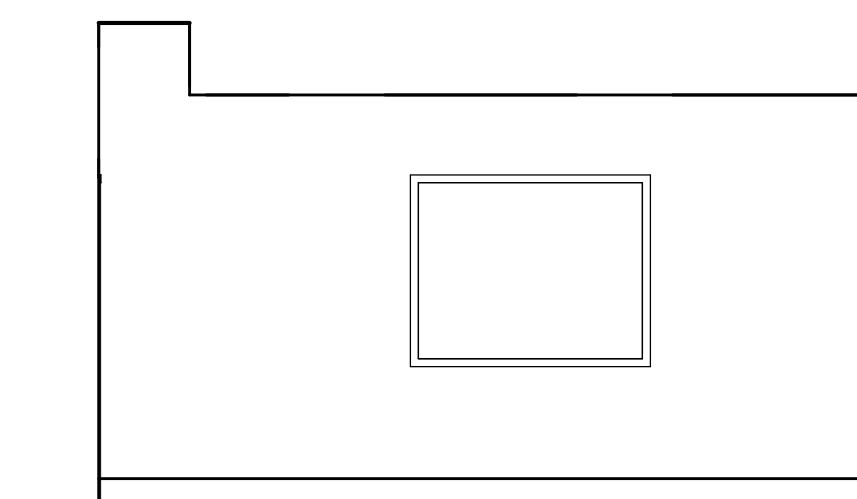

**8** LOBBY 105 - NORTH  
 SCALE: 1/4" = 1'-0"

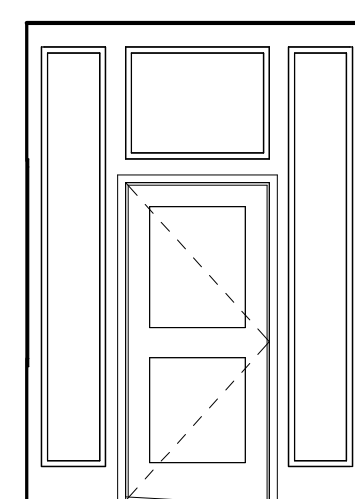

**7** LOBBY 105 - WEST  
 SCALE: 1/4" = 1'-0"

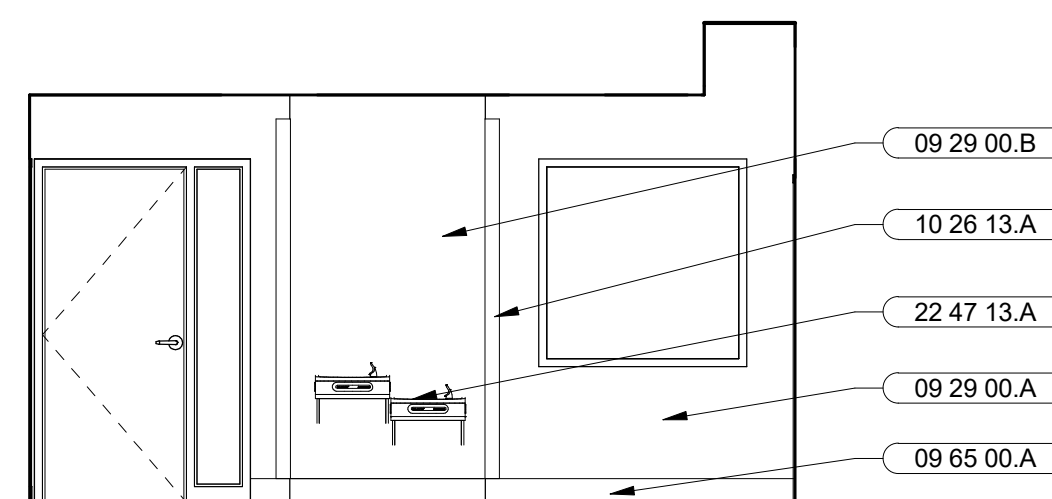

**6** LOBBY 105 - SOUTH  
 SCALE: 1/4" = 1'-0"

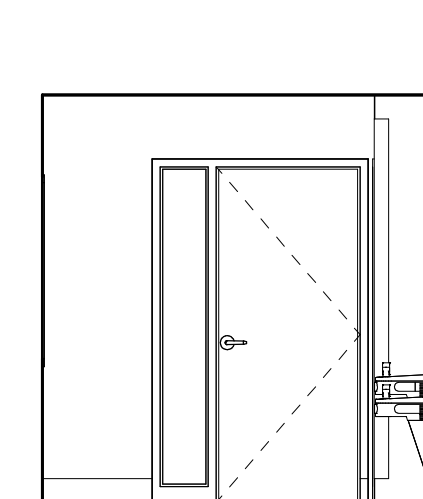

**5** LOBBY 105 - EAST  
 SCALE: 1/4" = 1'-0"

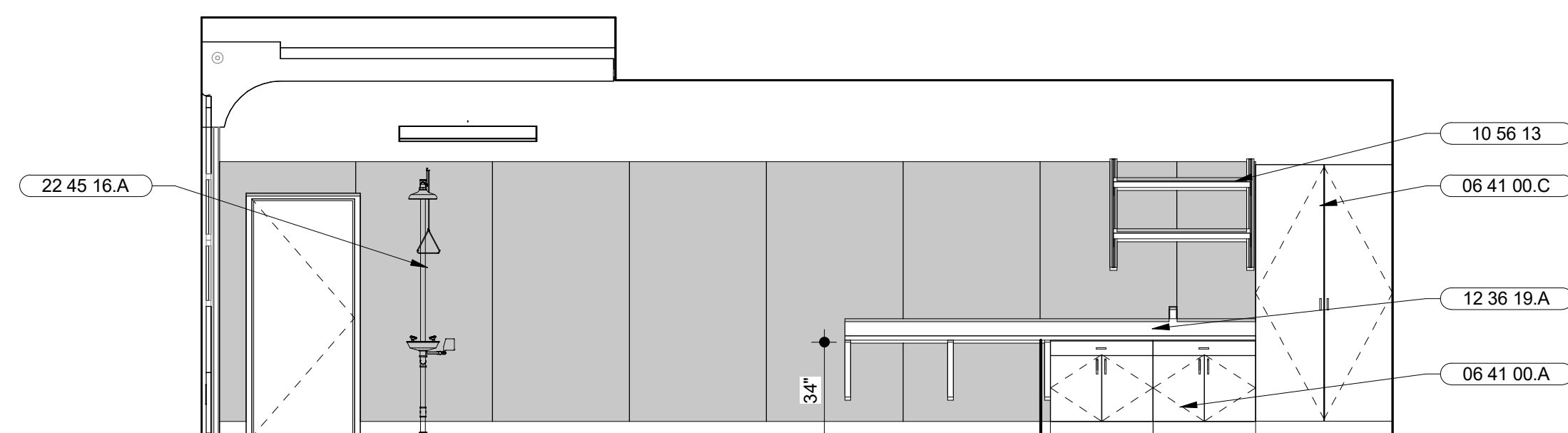

**4** APPARATUS BAY 104 - NORTH  
 SCALE: 1/4" = 1'-0"

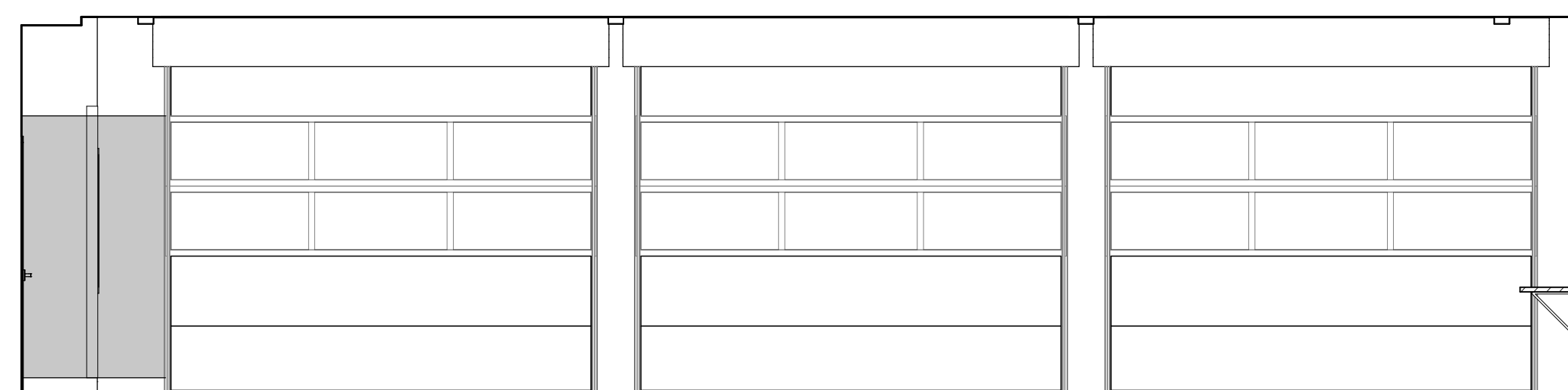

**3** APPARATUS BAY 104 - WEST  
 SCALE: 1/4" = 1'-0"

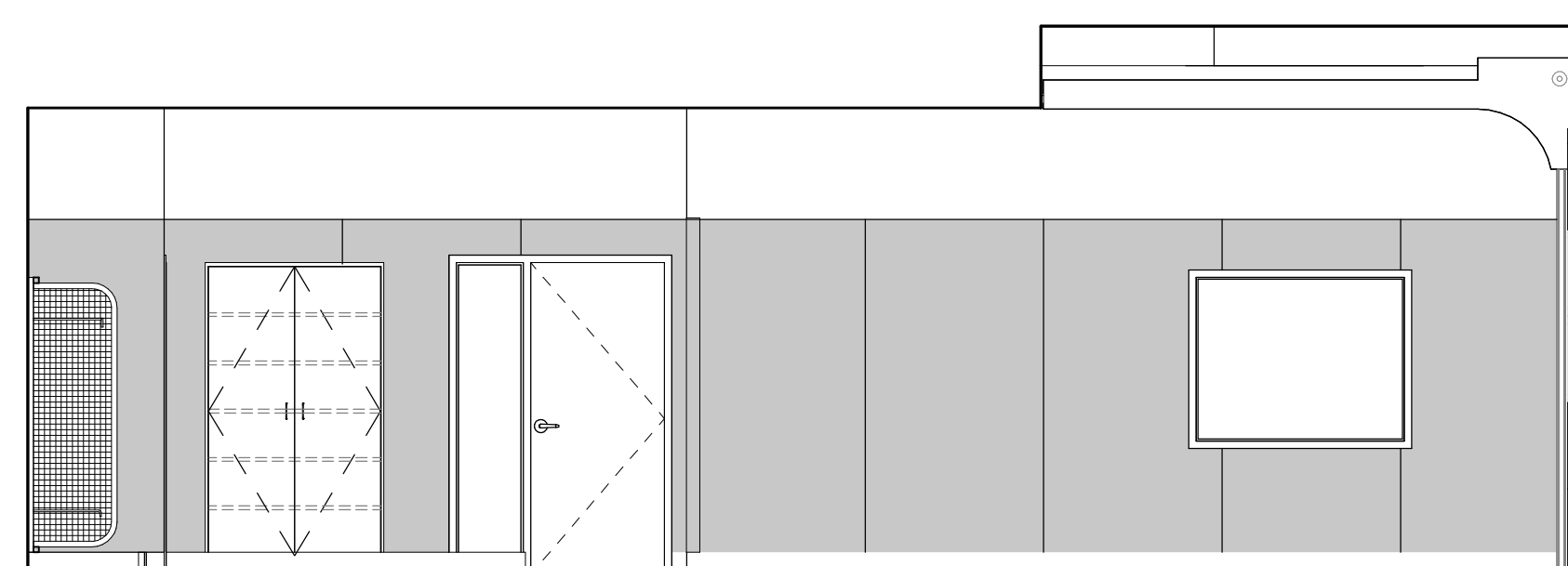

**2** APPARATUS BAY 104 - SOUTH  
 SCALE: 1/4" = 1'-0"

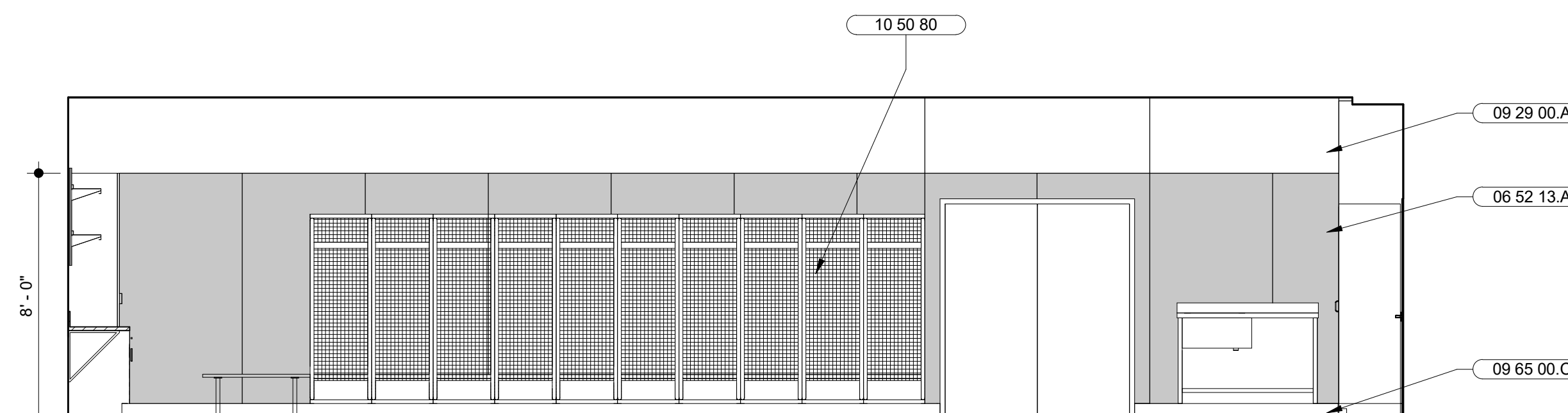

**1** APPARATUS BAY 104 - EAST  
 SCALE: 1/4" = 1'-0"

NO.	DESCRIPTION	DATE
3	50% DESIGN DEVELOPMENT	11/19/2021
4	100% DESIGN DEVELOPMENT	12/17/2021

JOB NO.  
 0000 KENSINGTON FIRE PROTECTION DISTRICT  
 PUBLIC SAFETY BUILDING

DESCRIPTION  
 ENLARGED PLAN & INTERIOR ELEVATIONS

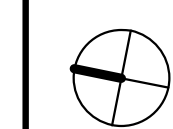

**A604**





STAMP

PROJECT ADDRESS  
**217 ARLINGTON AVE.  
 KENSINGTON, CA 94707**

PROJECT TEAM

CLIENT: KENSINGTON FIRE PROTECTION DISTRICT  
 217 ARLINGTON AVE  
 KENSINGTON, CA 94707  
 CONTACT: BILL HANSELL  
 T: (415) 378-9064

ARCHITECT: MARJANG ARCHITECTURE  
 930 COLE STREET STE 101  
 SAN FRANCISCO, CA 94117  
 CONTACT: KAREN MAR  
 T: (415) 522-0600

STRUCTURAL: ZFA STRUCTURAL ENGINEERS  
 1390 EL CAMINO REAL STE 100  
 SAN CARLOS, CA 94070  
 CONTACT: MATT FRANZ  
 T: (650) 394-8869

CIVIL: BKF ENGINEERS  
 1646 N. CALIFORNIA BLVD STE 400  
 WALNUT CREEK, CA 94596  
 CONTACT: ERIC SWANSON  
 T: (925) 940-2200

GEOTECH: HALEY ALDRICH  
 1956 WEBSTER ST #300  
 OAKLAND, CA 94612  
 CONTACT: CATHERINE ELLIS  
 T: (510) 879-4544

MEP: LIST ENGINEERING CO.  
 2 HARRIS CT STE A7  
 MONTEREY, CA 93940  
 CONTACT: RON BLUE  
 T: (831) 373-4390

AUDIO/VISUAL: SMITH FAUSE MCDONALD INC.  
 351 8TH STREET  
 SAN FRANCISCO, CA 94103  
 CONTACT: PETER MCDONALD  
 T: (415) 255-9140

ESTIMATOR: MICROESTIMATION INC.  
 850 S. VAN NESS AVE, #26  
 SAN FRANCISCO, CA 94110  
 CONTACT: HENRY TOORYANI  
 T: (415) 826-9626

**SHEET NOTES**

1. ALL DIMENSIONS ARE TO FACE OF FINISH FOR REQUIRED CLEARANCES, U.O.N.
2. ALL SINKS AND COUNTERTOPS MUST MEET THE ACCESSIBILITY REQUIREMENTS OF THE 2019 CBC CHAPTER 11B AS DETERMINED BY THE AUTHORITY HAVING JURISDICTION.
3. FOR ACCESSIBLE TOILET ACCESSORIES, TOILET MOUNTING, WATER CLOSET CLEARANCES, AND SHOWER CLEARANCES, SEE A012.
4. PROVIDE BACKING AS REQUIRED FOR ALL WALL MOUNTED EQUIPMENT, CABINETS AND ACCESSORIES. SEE BACKING DETAILS A9.XX.
5. REFER TO APPLIANCE SCHEDULE FOR APPLIANCES, SEE A7XX
6. CONTRACTOR TO VERIFY DIMENSIONS OF APPLIANCES, FIXTURES, AND EQUIPMENT PRIOR TO CASEWORK FABRICATION. TYPICAL.
7. REFER TO FINISH SCHEDULE FOR FINISH MATERIALS, SEE A503
8. VERIFY TILE LAYOUT AND JOINTS WITH ARCHITECT PRIOR TO INSTALLATION.

**KEYNOTES**

- 05 59 00.A STAINLESS STEEL COUNTERTOPS
- 06 41 00.A BASE CABINETS, DOORS, DRAWERS, AND ADJUSTABLE SHELVES
- 06 41 00.B UPPER CABINETS, DOORS, AND ADJUSTABLE SHELVES
- 06 41 00.C FULL HEIGHT CABINETS, LOCKABLE DOORS AND ADJUSTABLE SHELVES
- 09 29 00.A GYPSUM BOARD
- 09 65 00.C RUBBER BASE, ACCESSORIES AND ATTACHMENTS
- 10 26 23.B STAINLESS STEEL WALL CAP
- 11 30 13.A GAS COOKTOP
- 11 30 13.B WALL OVEN
- 11 30 13.C EXHAUST HOOD OVER COOKTOP
- 11 30 13.D DISHWASHER
- 11 30 13.J MICROWAVE
- 12 36 16.A METAL COUNTERTOPS
- 22 42 39.A KITCHEN FAUCET, SEE PLUMBING DRAWINGS
- 23 81 29.A VRF INDOOR WALL MOUNTED UNIT

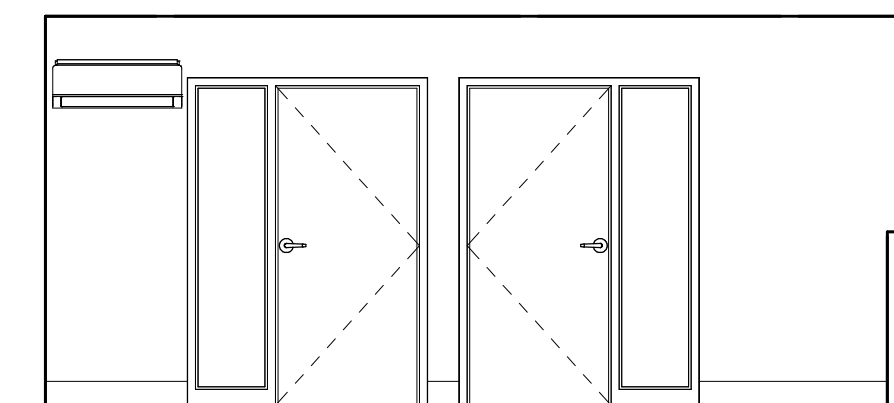

**10** DAYROOM 207 - NORTH  
 SCALE: 1/4" = 1'-0"

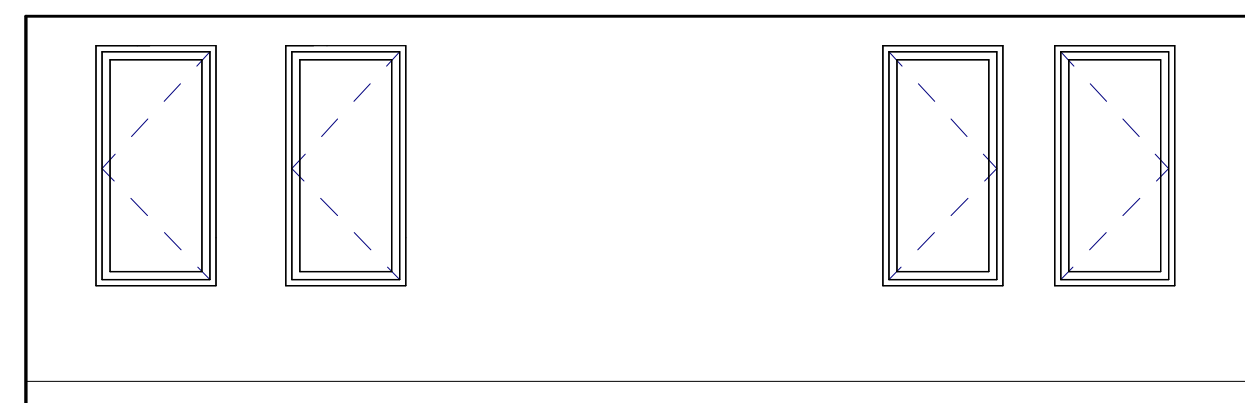

**11** DAYROOM 207 - WEST  
 SCALE: 1/4" = 1'-0"

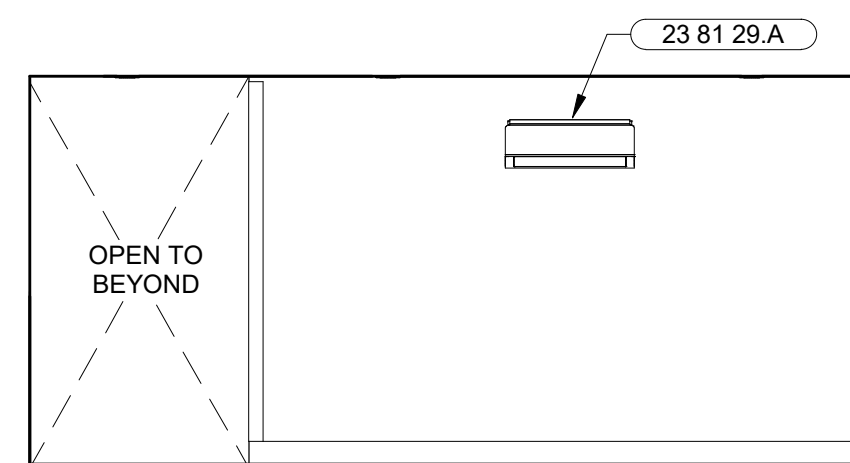

**12** DAYROOM 207 - SOUTH  
 SCALE: 1/4" = 1'-0"

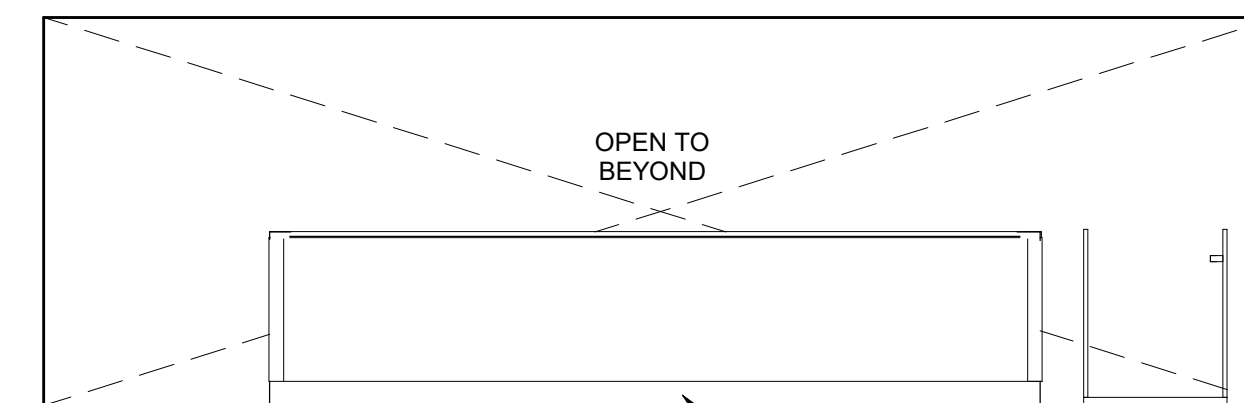

**9** DAYROOM 207 - EAST  
 SCALE: 1/4" = 1'-0"

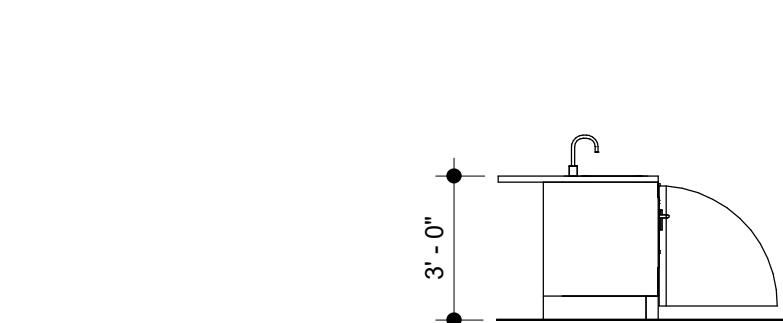

**8** KITCHEN/DINING 206 - ISLAND NORTH  
 SCALE: 1/4" = 1'-0"

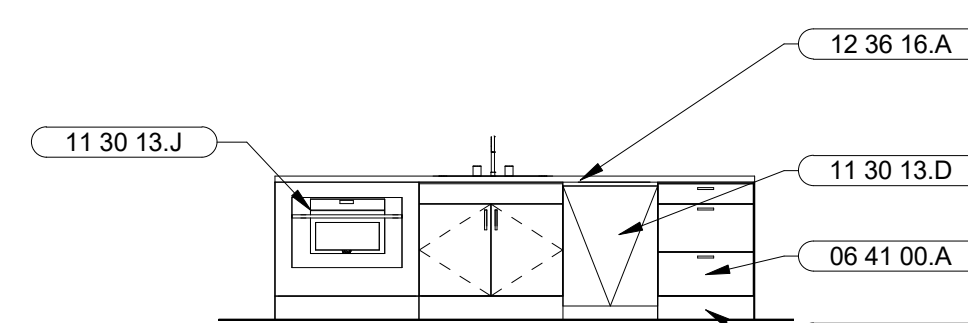

**7** KITCHEN/DINING 206 - ISLAND WEST  
 SCALE: 1/4" = 1'-0"

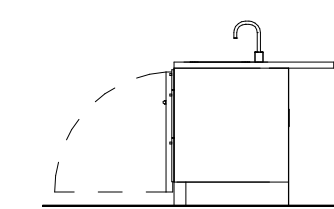

**6** KITCHEN/DINING 206 - ISLAND SOUTH  
 SCALE: 1/4" = 1'-0"

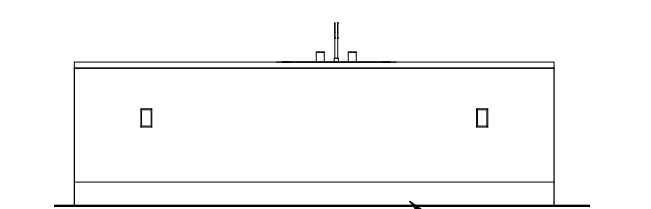

**5** KITCHEN/DINING 206 - ISLAND EAST  
 SCALE: 1/4" = 1'-0"

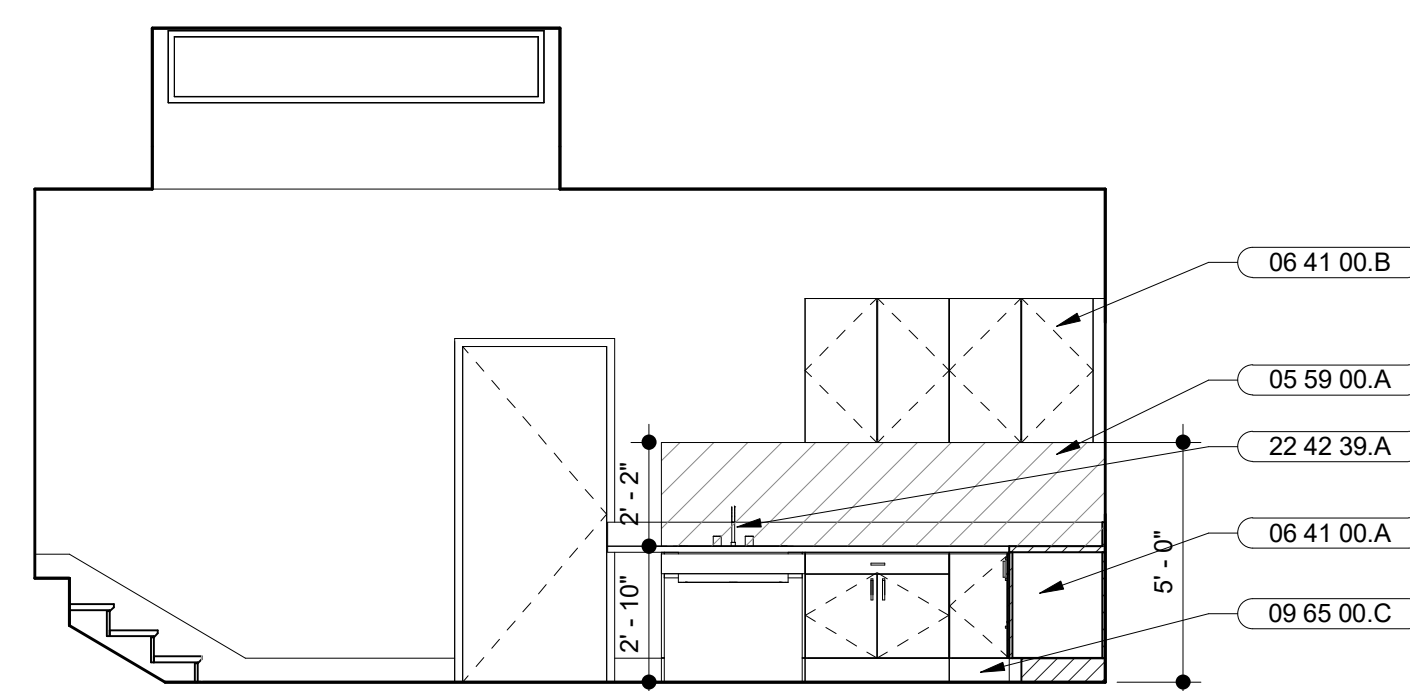

**4** KITCHEN/DINING 206 - NORTH  
 SCALE: 1/4" = 1'-0"

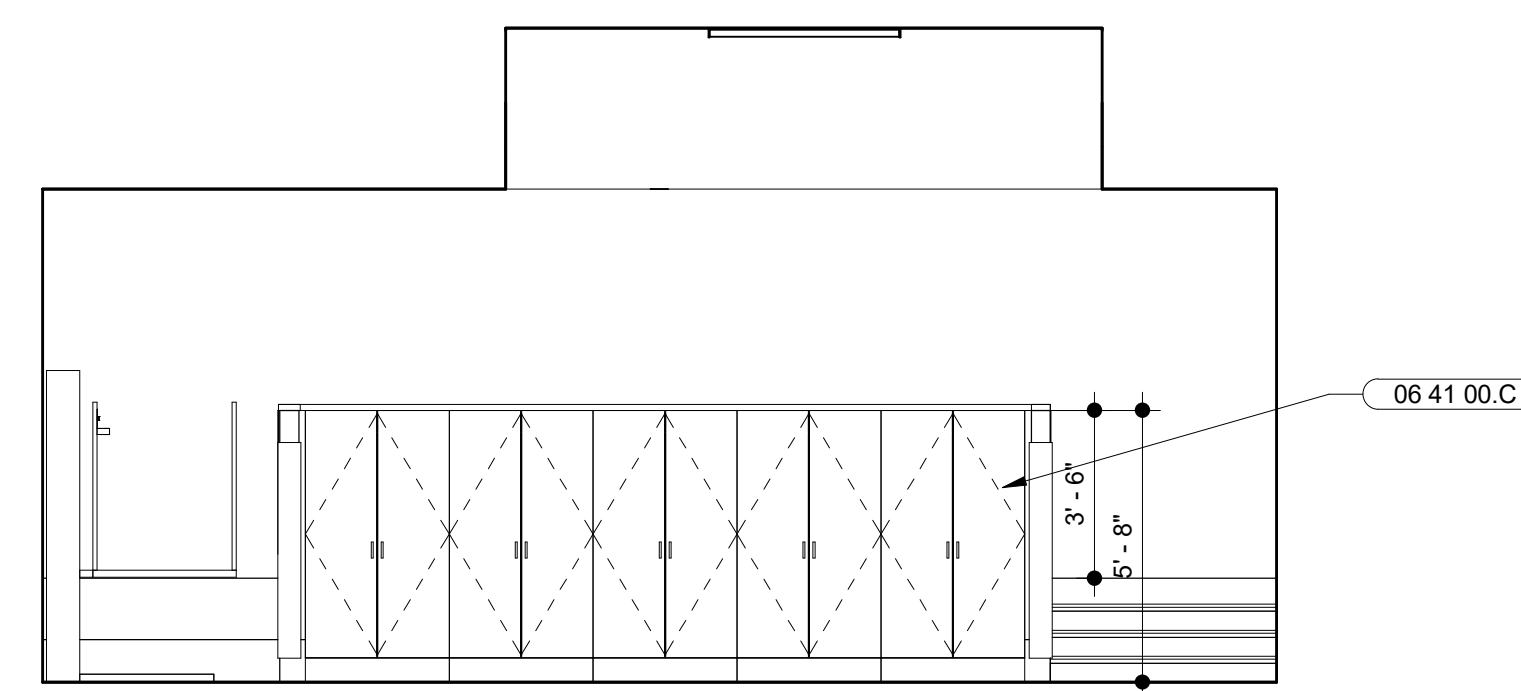

**3** KITCHEN/DINING 206 - WEST  
 SCALE: 1/4" = 1'-0"

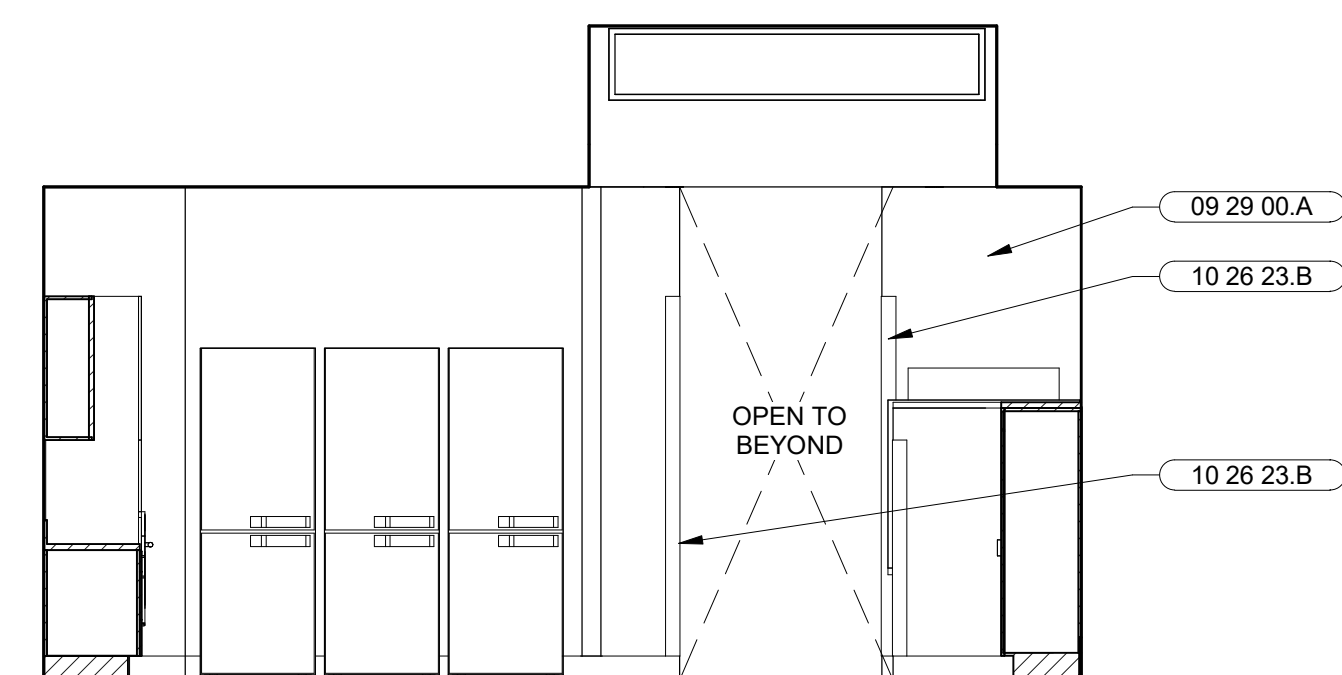

**2** KITCHEN/DINING 206 - SOUTH  
 SCALE: 1/4" = 1'-0"

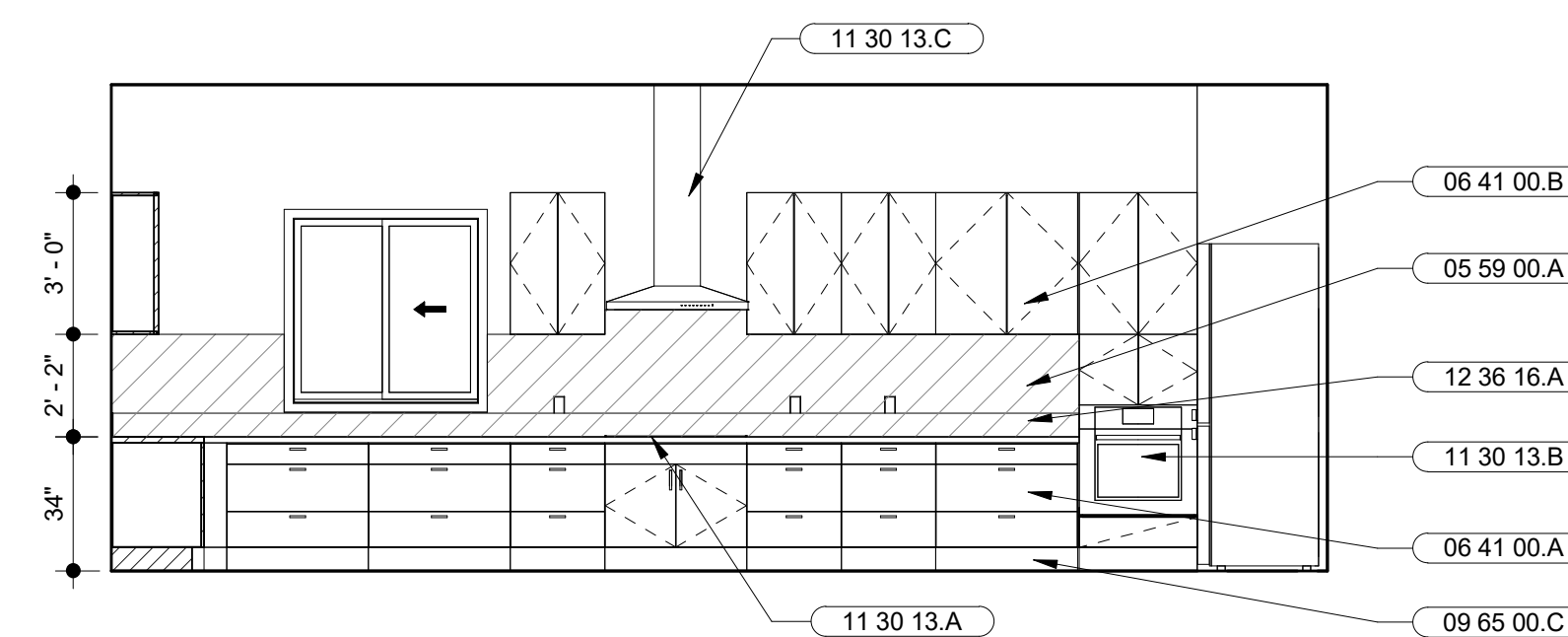

**1** KITCHEN/DINING 206 - EAST  
 SCALE: 1/4" = 1'-0"

NO.	DESCRIPTION	DATE
3	50% DESIGN DEVELOPMENT	11/19/2021
4	100% DESIGN DEVELOPMENT	12/17/2021

JOB NO.  
 0000 KENSINGTON FIRE PROTECTION DISTRICT  
 PUBLIC SAFETY BUILDING

DESCRIPTION  
 ENLARGED PLAN & INTERIOR ELEVATIONS

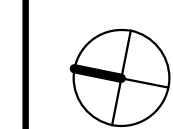

**A606**





STAMP

PROJECT ADDRESS  
217 ARLINGTON AVE.  
KENSINGTON, CA 94707

PROJECT TEAM  
CLIENT: KENSINGTON FIRE PROTECTION DISTRICT  
217 ARLINGTON AVE  
KENSINGTON, CA 94707  
CONTACT: BILL HANSELL  
T: (415) 378-9064  
ARCHITECT: MARJIANG ARCHITECTURE  
930 COLE STREET STE 101  
SAN FRANCISCO, CA 94117  
CONTACT: KAREN MAR  
T: (415) 522-0600  
STRUCTURAL: ZFA STRUCTURAL ENGINEERS  
1390 EL CAMINO REAL STE 100  
SAN CARLOS, CA 94070  
CONTACT: MATT FRANZ  
T: (650) 394-8869  
CIVIL: BKF ENGINEERS  
1646 N. CALIFORNIA BLVD STE 400  
WALNUT CREEK, CA 94596  
CONTACT: ERIC SWANSON  
T: (925) 940-2200  
GEOTECH: HALEY ALDRICH  
1956 WEBSTER ST #300  
OAKLAND, CA 94612  
CONTACT: CATHERINE ELLIS  
T: (510) 879-4544  
MEP: LIST ENGINEERING CO.  
2 HARRIS CT STE A7  
MONTEREY, CA 93940  
CONTACT: RON BLUE  
T: (831) 373-4390  
AUDIO/VISUAL: SMITH FAUSE MCDONALD INC.  
351 8TH STREET  
SAN FRANCISCO, CA 94103  
CONTACT: PETER MCDONALD  
T: (415) 255-9140  
ESTIMATOR: MICROESTIMATION INC.  
850 S. VAN NESS AVE, #26  
SAN FRANCISCO, CA 94110  
CONTACT: HENRY TOORYANI  
T: (415) 826-9626

NO.	DESCRIPTION	DATE
3	50% DESIGN DEVELOPMENT	11/19/2021
4	100% DESIGN DEVELOPMENT	12/17/2021

JOB NO.  
0000 KENSINGTON FIRE PROTECTION DISTRICT  
PUBLIC SAFETY BUILDING

DESCRIPTION  
WALL SECTIONS

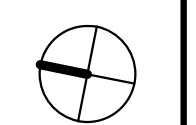

**A701**

12/17/2021 4:05:54 PM

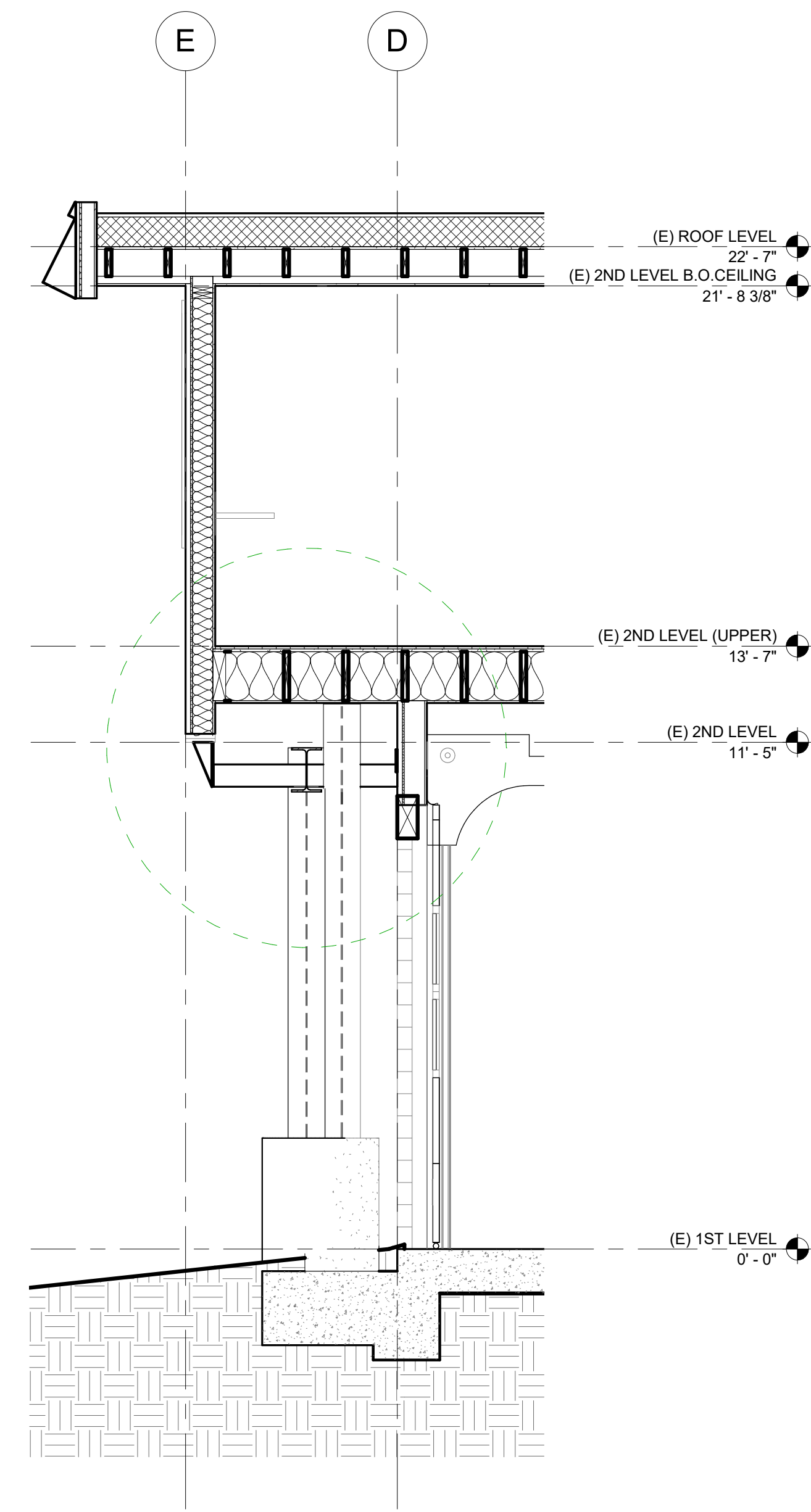

**1** WALL SECTION 1  
SCALE: 3/8" = 1'-0"

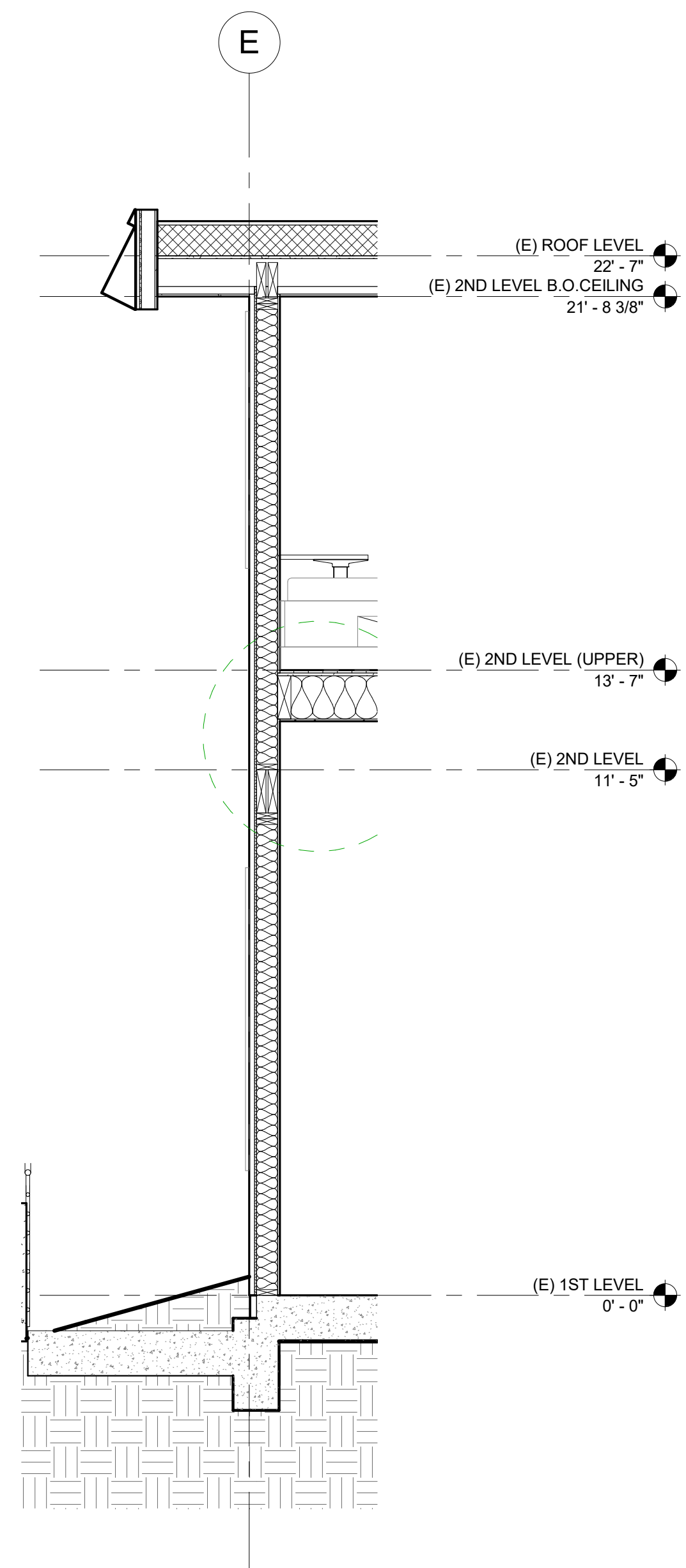

**2** WALL SECTION 2  
SCALE: 3/8" = 1'-0"

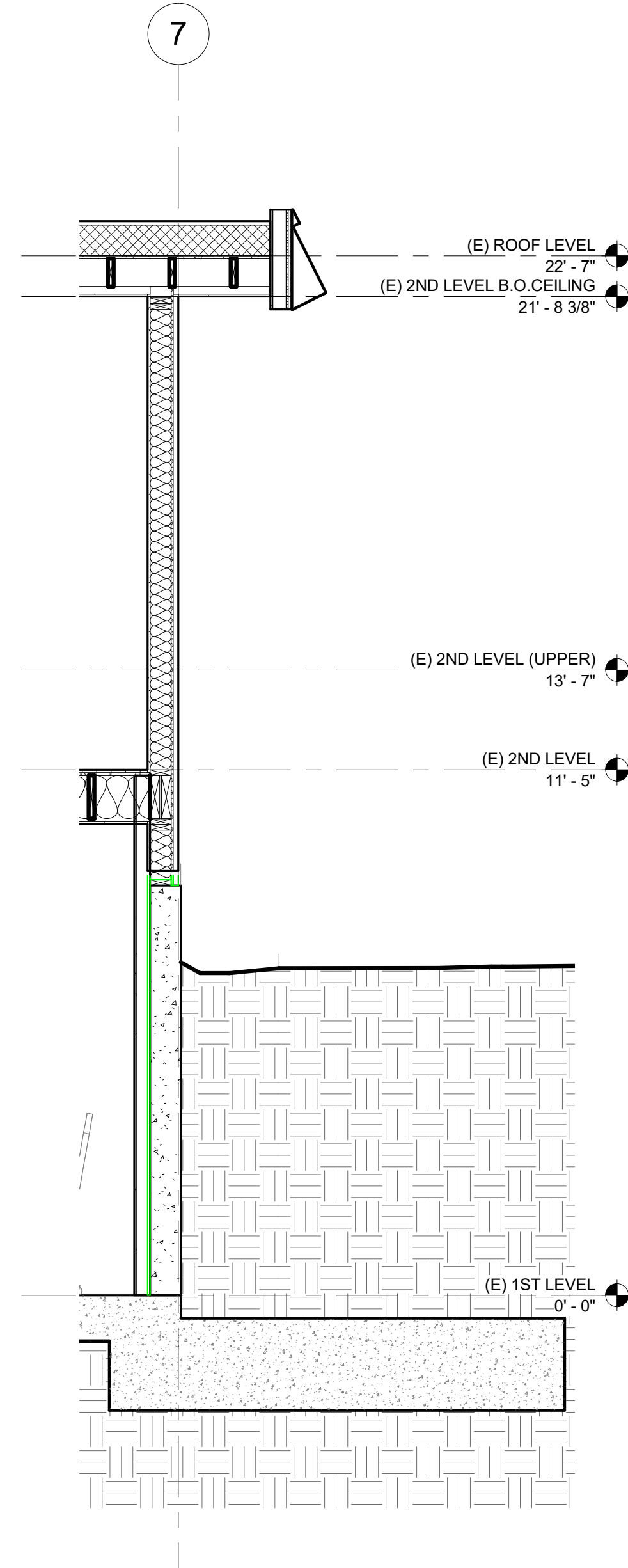

**3** WALL SECTION 3  
SCALE: 3/8" = 1'-0"

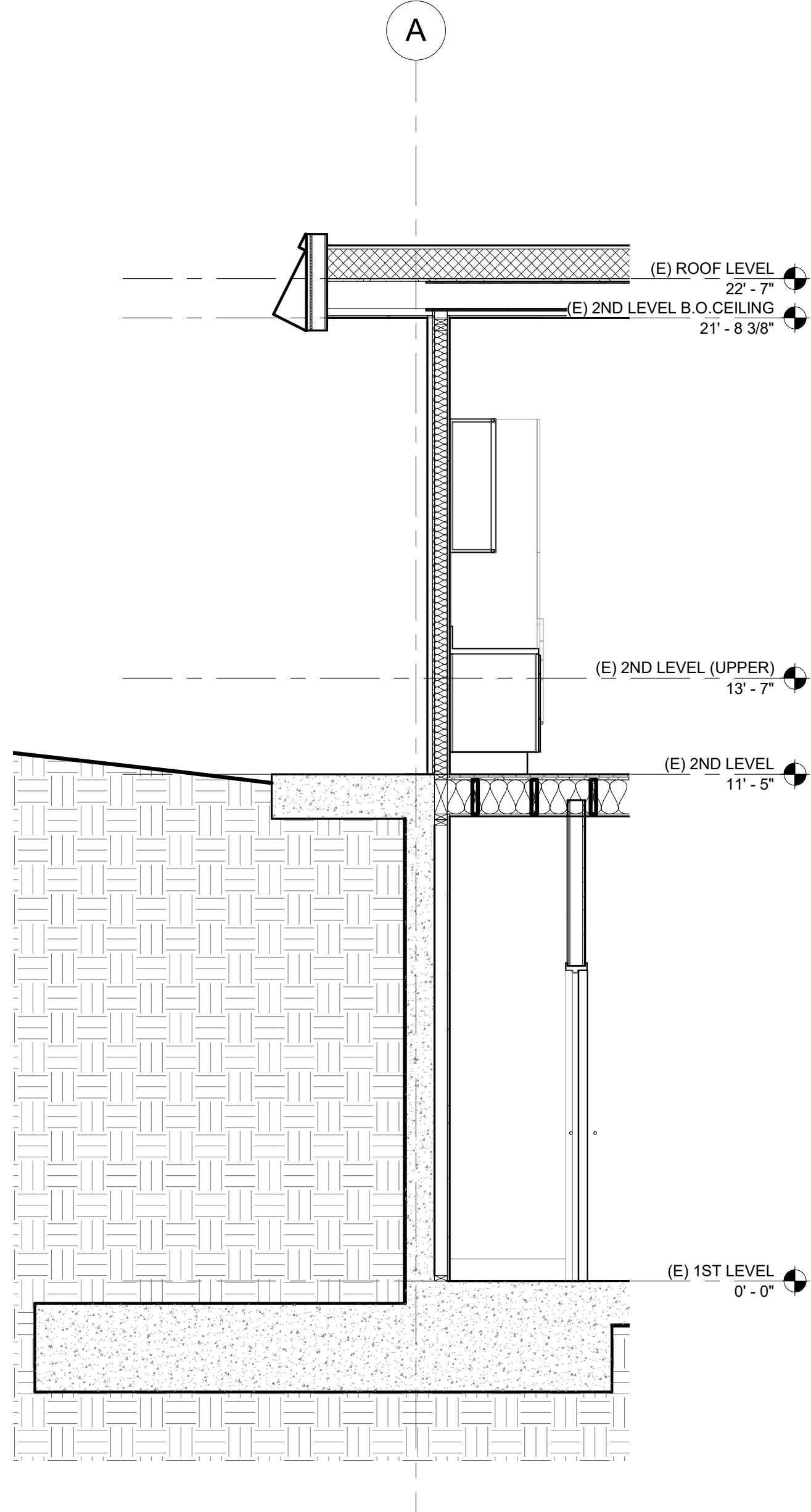

**4** WALL SECTION 4  
SCALE: 3/8" = 1'-0"













STAMP

PROJECT ADDRESS  
**217 ARLINGTON AVE.  
 KENSINGTON, CA 94707**

PROJECT TEAM  
 CLIENT: KENSINGTON FIRE PROTECTION DISTRICT  
 217 ARLINGTON AVE  
 KENSINGTON, CA 94707  
 CONTACT: BILL HANSELL  
 T: (415) 378-9064  
 ARCHITECT: MARJANG ARCHITECTURE  
 930 COLE STREET STE 101  
 SAN FRANCISCO, CA 94117  
 CONTACT: KAREN MAR  
 T: (415) 522-0600

STRUCTURAL: ZFA STRUCTURAL ENGINEERS  
 1390 EL CAMINO REAL STE 100  
 SAN CARLOS, CA 94070  
 CONTACT: MATT FRANZ  
 T: (650) 394-8869

CIVIL: BKF ENGINEERS  
 1646 N. CALIFORNIA BLVD STE 400  
 WALNUT CREEK, CA 94596  
 CONTACT: ERIC SWANSON  
 T: (925) 940-2200

GEOTECH: HALEY ALDRICH  
 1956 WEBSTER ST #300  
 OAKLAND, CA 94612  
 CONTACT: CATHERINE ELLIS  
 T: (510) 879-4544

MEP: LIST ENGINEERING CO.  
 2 HARRIS CT STE A7  
 MONTEREY, CA 93940  
 CONTACT: RON BLUE  
 T: (831) 373-4390

AUDIO/VISUAL: SMITH FAUSE MCDONALD INC.  
 351 8TH STREET  
 SAN FRANCISCO, CA 94103  
 CONTACT: PETER MCDONALD  
 T: (415) 255-9140

ESTIMATOR: MICROESTIMATION INC.  
 850 S. VAN NESS AVE, #26  
 SAN FRANCISCO, CA 94110  
 CONTACT: HENRY TOORYANI  
 T: (415) 826-9626

NO.	DESCRIPTION	DATE
3	50% DESIGN DEVELOPMENT	11/19/2021
4	100% DESIGN DEVELOPMENT	12/17/2021

JOB NO.  
 0000 KENSINGTON FIRE PROTECTION DISTRICT  
 PUBLIC SAFETY BUILDING

DESCRIPTION  
 INTERIOR DETAILS

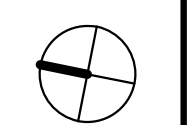

## A901

NOTE:  
 A. FOR ALL WALL TYPE LOCATIONS, SEE SHEET A2.02 AND A2.04.  
 B. SEE STRUCTURAL DRAWINGS FOR WOOD STUD WALL FRAMING, CONNECTIONS AND DETAILING.  
 C. SEE STRUCTURAL DRAWINGS FOR EXTERIOR AND INTERIOR SHEAR WALLS.  
 D. FOR BACKING PLATE TYPES, SEE DETAILS ON SHEET A9.01  
 E. FOR CONNECTIONS TO DECKS, ROOFING, SEE DETAILS ON SHEET A9.01  
 F. PER CBC 1207, SOUND TRANSMISSION RATINGS FOR ALL WALL ASSEMBLIES SHALL BE GREATER THAN STC 50 WHEN BETWEEN DWELLING SPACE AND A PUBLIC OR OTHER OCCUPANCY.

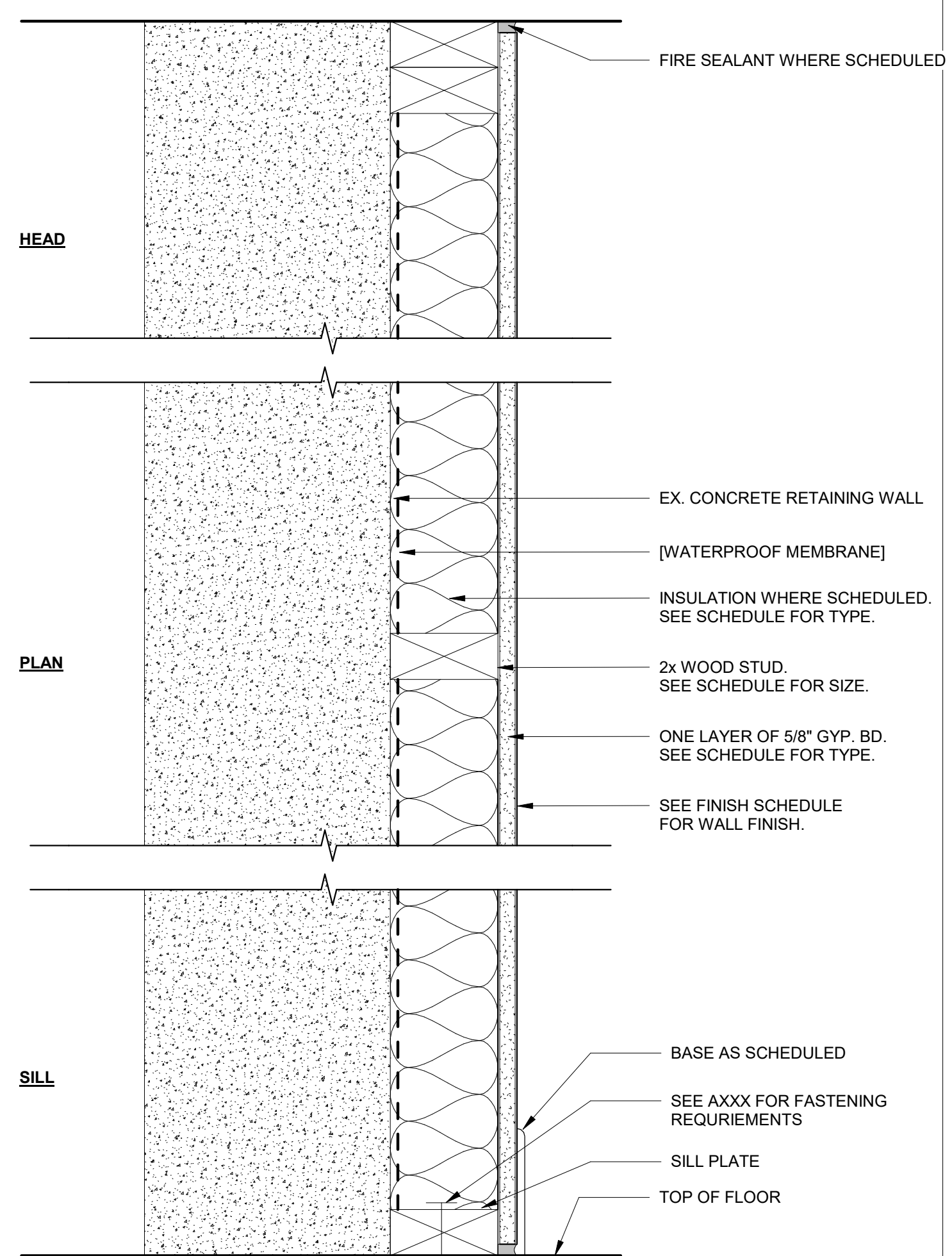

**4 WALL TYPE D**  
 SCALE: 3" = 1'-0"

WALL TYPE	STUD SIZE	WIDTH	RATING	INSULATION	STC	UL#	GA FILE #	COMMENTS
D1	0'-6"	0'-4 1/8"						

NOTE:  
 1. TILE ON (1) SIDE  
 2. TILE ON (2) SIDES  
 3. 1/2" PLYWOOD SHEATHING ON (1) SIDE  
 4. 1/2" PLYWOOD SHEATHING ON (2) SIDES

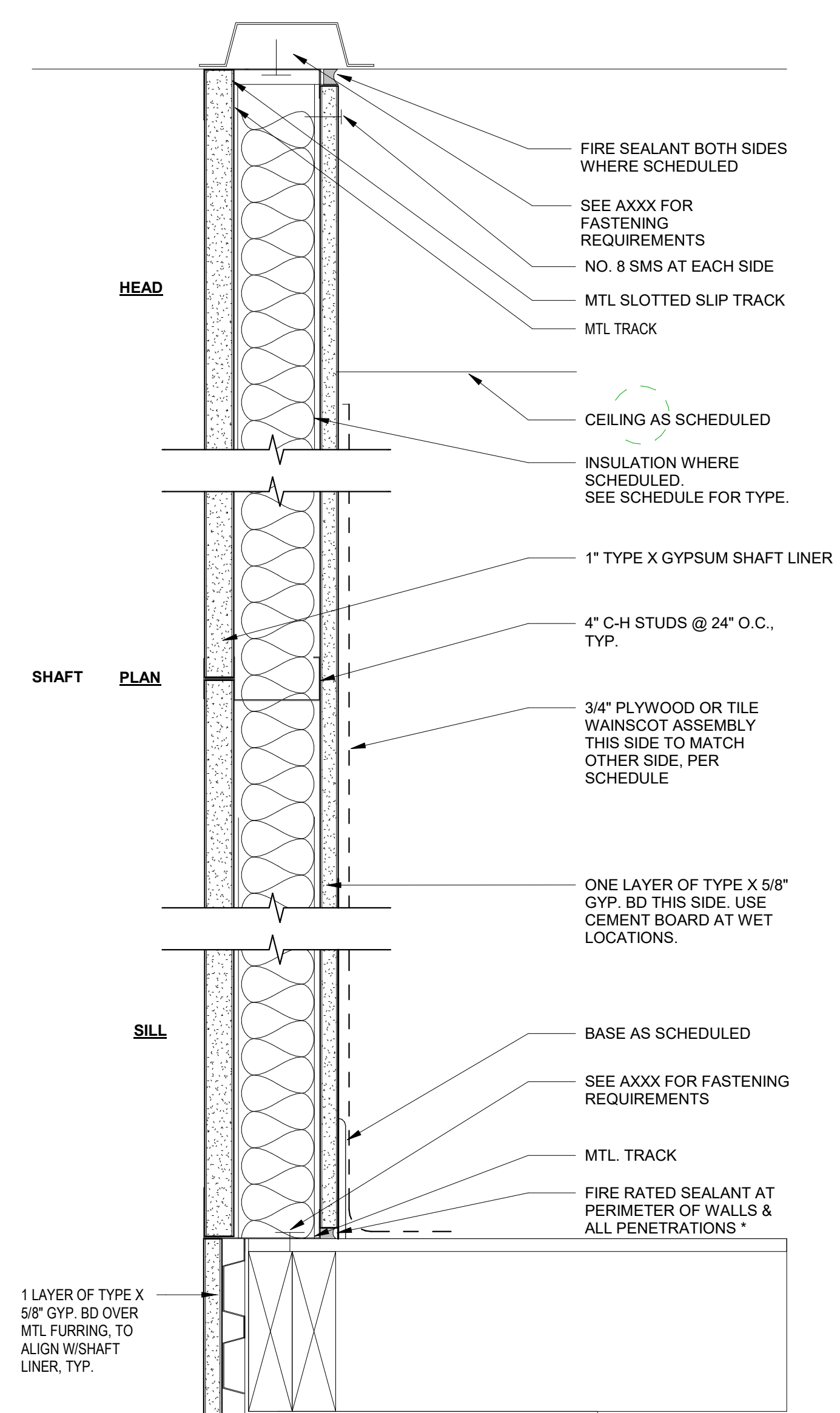

**3 WALL TYPE C**  
 SCALE: 3" = 1'-0"

WALL TYPE	STUD SIZE	WIDTH	RATING	INSULATION	STC	UL#	GA FILE #	COMMENTS
C1	0'-6"	0'-5 1/4"	1-HR	ACOUSTIC	Y			
C2	0'-6"	0'-3 5/8"	1-HR	ACOUSTIC	Y			

NOTE:  
 1. TILE ON (1) SIDE  
 2. TILE ON (2) SIDES  
 3. 1/2" PLYWOOD SHEATHING ON (1) SIDE  
 4. 1/2" PLYWOOD SHEATHING ON (2) SIDES

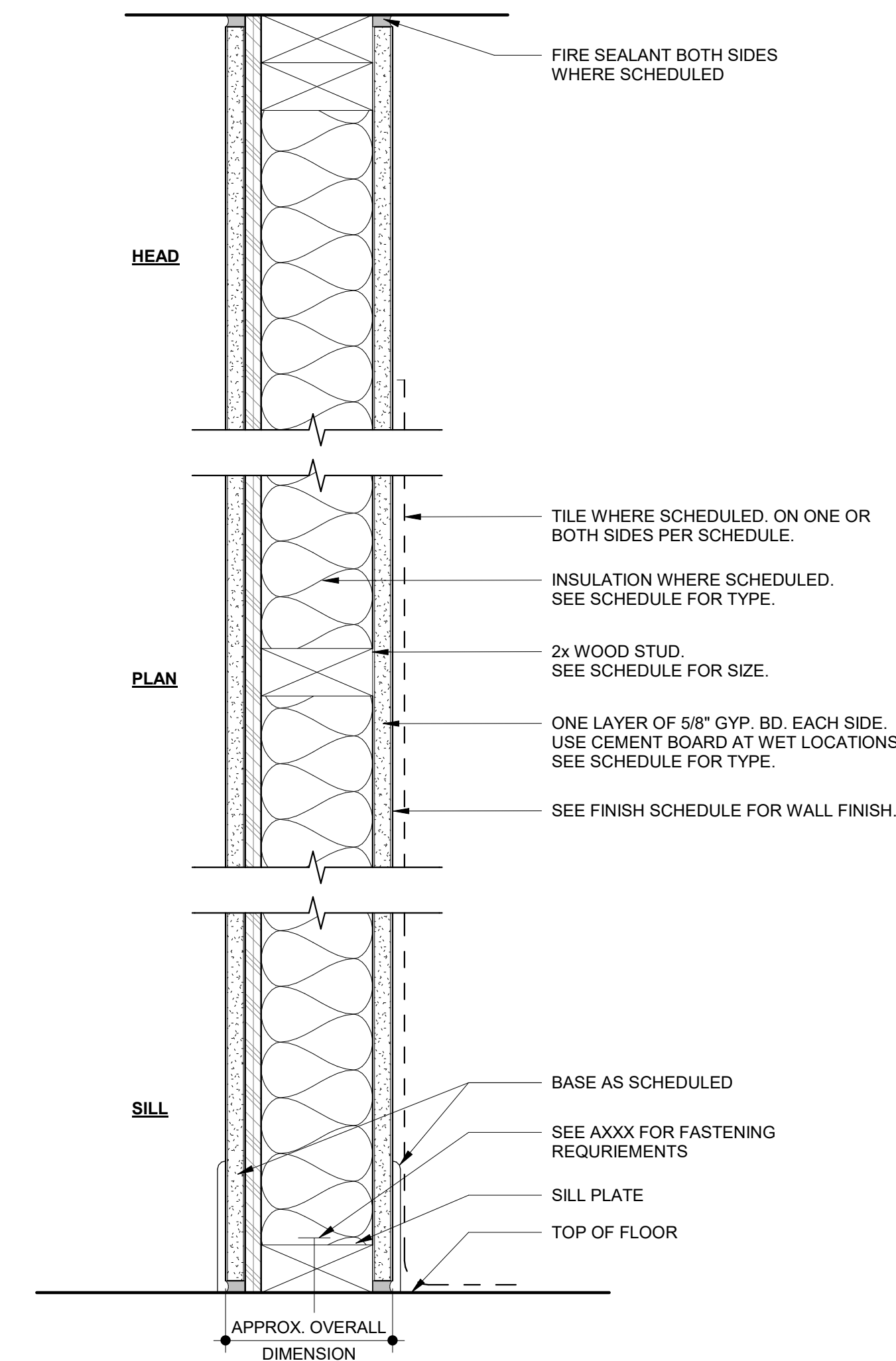

**2 WALL TYPE B**  
 SCALE: 3" = 1'-0"

WALL TYPE	STUD SIZE	WIDTH	RATING	UL#	INSULATION	STC	GA FILE #	COMMENTS
B1	0'-4"	0'-5 1/4"			ACOUSTIC	Y		NOTE 3
B2	0'-4"	0'-7 1/4"	1-HR		ACOUSTIC	Y		NOTE 3
B3	0'-4"	0'-7 5/8"			ACOUSTIC	Y		
B4	0'-6"	0'-7 3/4"	1-HR		ACOUSTIC	Y		NOTE 4
B5	0'-6"	0'-8 1/8"			ACOUSTIC	Y		NOTE 1, NOTE 4
B7	0'-6"	0'-7 1/4"			ACOUSTIC	Y		

NOTE:  
 1. TILE ON (1) SIDE  
 2. TILE ON (2) SIDES  
 3. 1/2" PLYWOOD SHEATHING ON (1) SIDE  
 4. 1/2" PLYWOOD SHEATHING ON (2) SIDES

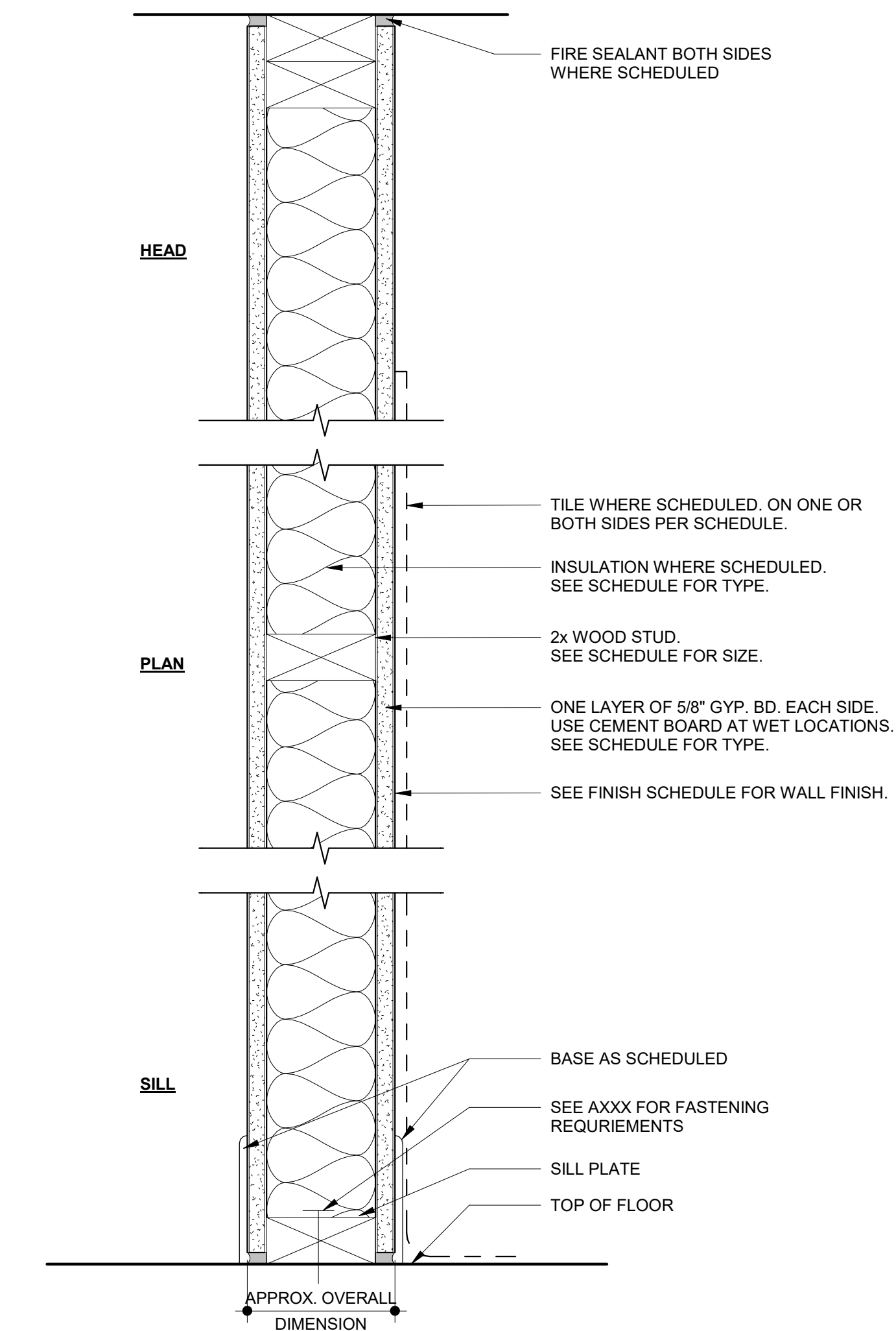

**1 WALL TYPE A**  
 SCALE: 3" = 1'-0"

WALL TYPE	STUD SIZE	WIDTH	RATING	UL#	INSULATION	STC	GA FILE #	COMMENTS
A1	0'-4"	0'-4 3/4"			ACOUSTIC	Y		
A2	0'-4"	0'-4 3/4"			ACOUSTIC	Y		
A3	0'-4"	0'-5 1/8"			ACOUSTIC	Y		
A4	0'-4"	0'-4 3/4"	1-HR		ACOUSTIC	Y		
A5	0'-6"	0'-7 1/8"	1-HR		ACOUSTIC	Y		NOTE 1
A6	0'-4"	0'-4 3/4"	1/2-HR		ACOUSTIC	Y		
A7	0'-4"	0'-5 1/2"			ACOUSTIC	Y		NOTE 1
A8	0'-6"	0'-8 3/4"			ACOUSTIC	Y		
A9	0'-6"	0'-8 3/4"	1-HR		ACOUSTIC	Y		
A10	0'-4"	0'-5 1/8"	1-HR		ACOUSTIC	Y		

NOTE:  
 1. TILE ON (1) SIDE  
 2. TILE ON (2) SIDES  
 3. 1/2" PLYWOOD SHEATHING ON (1) SIDE  
 4. 1/2" PLYWOOD SHEATHING ON (2) SIDES









## H SHEAR WALL NOTES

- PEN = PLYWOOD/OSB SHEATHING EDGE NAILING. BLOCK ALL UNSUPPORTED EDGES WITH 2x MATERIAL UNO. BLOCK EDGES WITH 3x MATERIAL WHERE NAILING IS 4"oc OR LESS. SEE 11/S102 FOR NAIL STAGGER AT ALL 3x.
- FIELD NAILING TO BE 12"oc UNO.
- ALL SHEATHING SHALL BE TO COMMON WIRE. SEE E/S001 AND SPECIFICATIONS FOR OTHER NAIL REQUIREMENTS.
- ALL EXTERIOR WALLS NOT DESIGNATED AS SHEAR WALLS ON PLANS TO HAVE SHEATHING AND PEN NAILING PER SHEAR WALL TYPE "A".
- SHEAR WALL LENGTHS, WHERE NOTED, ARE MINIMUM. DO NOT LOCATE HOLDOWNS FROM THESE DIMENSIONS. SAD FOR ACTUAL WALL LENGTHS.
- HOLDOWN REFERS TO SIMPSON STRONG TIE CO. HOLDOWNS. INSTALL HOLDOWNS AND REQUIRED POSTS PER 9/S102 AND 9/S102 SEE PLANS FOR OTHER REQUIREMENTS.
- EDGE NAIL WALL SHEATHING TO STUDS OR POSTS WITH HOLDOWNS.
- PORTIONS OF INTERIOR WALL SURFACES ADJACENT TO SPECIFIED SHEAR WALLS SHALL BE SHEATHED FOR THE FULL, UNINTERRUPTED LENGTH TO MATCH EXTERIOR WALLS OR WITH GYPSUM BOARD OF THE SAME THICKNESS TO PROVIDE AN EVEN WALL SURFACE FOR FINISH MATERIALS.
- SHEAR WALLS MORE THAN ONE VERTICAL PANEL IN HEIGHT SHALL HAVE STAGGERED HORIZONTAL OR VERTICAL SPLICE JOINTS.
- WHERE PANELS ARE APPLIED ON BOTH FACES OF A WALL AND NAIL SPACING IS LESS THAN 8"oc ON EITHER SIDE, PANEL JOINTS SHALL BE OFFSET TO FALL ON DIFFERENT FRAMING MEMBERS OR FRAMING SHALL BE 3x OR THICKER AND NAILS ON EACH SIDE SHALL BE STAGGERED.
- ANCHOR BOLTS (AB) FOR SHEAR WALLS SHALL INCLUDE STEEL PLATE WASHERS, A MINIMUM OF 0.229 INCH BY 3 INCHES SQUARE IN SIZE, BETWEEN THE SILL PLATE AND NUT. THE HOLE IN THE PLATE WASHER IS PERMITTED TO BE DIAGONALLY SLOTTED WITH A WIDTH OF UP TO 3/4" LARGER THAN THE AB DIAMETER AND A SLOT LENGTH NOT TO EXCEED 1 1/4". PROVIDED A STANDARD CUT WASHER IS PLACED BETWEEN THE PLATE WASHER AND THE NUT. PLATE WASHER TO EXTEND WITHIN 1/2" OF SHEAR WALL SHEATHING UNO. PROVIDE OVERSIZED PLATE WASHER OR OFFSET AB AS REQUIRED. AT DOUBLE-SIDED SHEAR WALLS, STAGGER AB AS REQUIRED. AB TO BE PLACED A MINIMUM OF 4 1/2" AND A MAXIMUM OF 12" FROM ENDS OF ALL SILL PLATES AND AT NOTCHES IN SILL PLATES.
- NO OPENINGS ARE ALLOWED IN SHEAR WALLS UNLESS SHOWN ON THE STRUCTURAL PLANS. OPENINGS NOTED ARE PER 6/S102. COORDINATE ANY OPENINGS NOT SHOWN WITH THE STRUCTURAL ENGINEER.

## F MATERIAL DATA

(INFORMATION SHOWN IS FOR STRUCTURAL DESIGN REFERENCE ONLY. SEE THE PROJECT SPECIFICATIONS FOR ALL MATERIAL SPECIFICATIONS.)

CONCRETE 28-DAY MINIMUM DESIGN STRENGTH:  
 F<sub>c</sub> = 3,000 PSI FOUNDATIONS  
 F<sub>c</sub> = 3,000 PSI DRILLED PIERS  
 F<sub>c</sub> = 3,000 PSI INTERIOR SLAB ON GRADE

REINFORCING STEEL:  
 ASTM A615 GRADE 60 OR A706 GRADE 60 (F<sub>y</sub> = 60,000 PSI)

STRUCTURAL STEEL (UNO):  
 W SHAPES - ASTM A992 (F<sub>y</sub> = 50,000 PSI)  
 ANGLES, CHANNELS, AND PLATES - ASTM A36 (F<sub>y</sub> = 36,000 PSI)  
 RECTANGULAR HSS - ASTM A500 GRADE C (F<sub>y</sub> = 50,000 PSI)  
 ROUND HSS - ASTM A500 GRADE C (F<sub>y</sub> = 46,000 PSI)  
 PIPES - ASTM A53 GRADE B (F<sub>y</sub> = 35,000 PSI)

FASTENERS:  
 MACHINE BOLTS SHALL BE ASTM A307 GRADE A  
 HIGH STRENGTH BOLTS SHALL BE ASTM F1525 GRADE A325 OR F1852 UNO  
 ANCHOR RODS SHALL BE ASTM F1554 GR 36 UNO  
 ARC-WELDING ELECTRODES SHALL BE E70

WOOD BASE DESIGN STRESSES (UNO):

SAWN LUMBER MEMBER	SPECIES AND MINIMUM GRADE, UNO	F <sub>v</sub> (PSI)	F <sub>p</sub> (PSI)	E (PSI)
6x POSTS	DOUGLAS FIR - #1	1200	170	1.6x10 <sup>6</sup>
6x BEAMS	DOUGLAS FIR - #1	1350	170	1.6x10 <sup>6</sup>
4x POSTS & BEAMS	DOUGLAS FIR - #1	1000	180	1.7x10 <sup>6</sup>
2x JOISTS, RAFTERS	DOUGLAS FIR - #2	900	180	1.6x10 <sup>6</sup>
2x MATERIAL	DOUGLAS FIR - #2	900	180	1.6x10 <sup>6</sup>
2x STUDS	DOUGLAS FIR - #2	900	180	1.6x10 <sup>6</sup>

GLUE-LAMINATED WOOD DESIGN STRESSES:  
 F<sub>b</sub> = 2,400 PSI, F<sub>v</sub> = 265 PSI FOR SIMPLE SPAN BEAMS.

MANUFACTURED WOOD PRODUCTS:

LVL (JOISTS)	F <sub>b</sub> = 2,600 PSI	E = 2.0x10 <sup>6</sup> PSI
LSL (BLOCKING, LEDGERS)	F <sub>b</sub> = 1,700 PSI	E = 1.3x10 <sup>6</sup> PSI
PSL (BEAMS, JOISTS)	F <sub>b</sub> = 2,900 PSI	E = 2.2x10 <sup>6</sup> PSI
PSI (POSTS)	F <sub>c</sub> = 2,500 PSI	E = 1.8x10 <sup>6</sup> PSI (PARALLEL)

FOR METAL CONNECTOR DESIGNATION REFER TO SIMPSON STRONG-TIE PER SPECIFICATIONS.

## E WOOD FRAMING NOTES

- HEADERS, BEAMS, POSTS, TOP PLATE SPLICES, AND ETC., ARE PER 1/S102 AND 3/S102 WHERE NOT NOTED ON PLAN AND DETAILS.
- ALL BEAMS AND JOISTS (EXCLUDING I JOISTS) SHALL BE SEAT CUT FOR FULL UNIFORM BEARING AT SUPPORTS, INCLUDING BEAM SEATS AND COLUMN CAPS.
- THE GENERAL CONTRACTOR SHALL MEASURE GLULAM BEAM SIZES AND CAMBERS AS DELIVERED TO THE JOB SITE AND SHALL REPORT FINDINGS TO THE ENGINEER PRIOR TO ERECTION. PROVIDE 5,000 FT. RADIUS CAMBER ON ALL SIMPLE SPAN GLULAM BEAMS UNO, WHERE INDICATED ON PLAN, C = 3/4" INDICATES MIDSPAN CAMBER IN INCHES.
- 3 1/2" AND 5 1/2" WIDTHS MAY BE SUBSTITUTED FOR 3 1/2" & 5 1/2" WIDTHS, RESPECTIVELY, AT INDUSTRIAL APPEARANCE GRADE GLULAM MEMBERS UNO.
- SEE 11/S102 FOR SHEATHING NAILING REQUIREMENTS. ALL NAILING NOT NOTED OR DETAILED OTHERWISE SHALL BE PER 10/S102 NAIL LENGTH TO BE SUFFICIENT TO MEET CBC PENETRATION REQUIREMENTS. NAILS INTO PRESSURE TREATED MATERIAL SHALL BE HOT DIP GALVANIZED. NAILS AT BORATE TREATED LUMBER MAY BE CLEAR ZINC COATED. SEE SPECIFICATIONS FOR ADDITIONAL REQUIREMENTS AT EXTERIOR EXPOSURES.
- EXTERIOR STUD WALL SHALL BE 2x6 @ 16"oc UNLESS NOTED OTHERWISE. INTERIOR BEARING WALLS AND SHEAR WALLS SHALL BE 2x6 @ 16"oc UNLESS NOTED OTHERWISE. SEE ARCHITECTURAL DRAWINGS FOR OTHER INTERIOR WALL FRAMING SIZES. COORDINATE STUD AND PLATE SIZES WITH THE REQUIREMENTS OF THE SHEAR WALL SCHEDULE.
- WOOD POST SIZES ARE TO MATCH BEAM AND STUD WIDTH, UNO. WHERE POST OCCURS ABOVE RAISED FLOOR, PROVIDE SOLID BLOCKING AT FLOOR FRAMING TO MATCH WIDTH OF POST. PEN PER H500 TO POSTS AT ALL EXTERIOR WALLS AND INTERIOR SHEAR WALLS. POSTS AT HOLDOWNS TO BE FULL HEIGHT AND PER 9/S102.
- FOR ROOF DRAINAGE, TOP OF FRAMING BETWEEN NOTED POINTS IS A STRAIGHT LINE.
- ALL MECHANICAL SUPPLY AND RETURN OPENINGS TO BE BETWEEN FRAMING UNO.
- HSS OR PIPE COLUMNS IN STUD WALLS ARE TO BE TRIMMED PER 6/S103 REFER TO PLANS AND DETAILS FOR OTHER REQUIREMENTS.
- JOISTS AND RAFTERS ARE PER PLAN, UNLESS NOTED OTHERWISE, PROVIDE "LU" HANGER AT FLUSH FRAMING AND "HU" HANGER WHERE HANGER IS SHOWN SKEWED PER PLAN AND/OR HANGER SEAT IS INDICATED TO BE SLOPED. HANGER SIZE TO BE CORRECT FULL SIZE FOR JOIST SIZE (I.E. LU210 FOR 2x10). FILL ALL NAIL HOLES.
- PROVIDE SOLID BLOCKING @ 8'-0"oc MAX FOR ALL 2x12 REPETITIVE FRAMING. PROVIDE SOLID BLOCKING OR SIMPSON TB X-BRIDGING @ 8'-0"oc MAX FOR ALL 1 1/2" LSL AND 1 1/2" LVL REPETITIVE FRAMING WITH A DEPTH OF 11 1/4" OR GREATER.
- PROVIDE ADDITIONAL JOIST BELOW ALL OR ADJACENT TO NON-STRUCTURAL WALLS PARALLEL TO FRAMING, UNO.
- ROUND HOLES IN STEEL PLATES TO BE 1/8" OVERSIZE. SLOTTED HOLES IN STEEL PLATES SHALL BE 1/8" WIDER THAN THE BOLT DIAMETER AND HAVE A LENGTH OF 2 TIMES THE BOLT DIAMETER. THE DIRECTION OF THE SLOTTED LENGTH IS INDICATED ON THE DETAILS (VSH OR HSH). INSTALL BOLT AT THE CENTER LINE OF THE HOLE. BOLT HOLES IN WOOD SHALL BE ROUND AND 1/8" OVERSIZE. CUT OFF BOLT THREADED END FLUSH WITH NUT WHEN REQUIRED BY FINISHES AND 1" MAXIMUM FROM NUT OTHERWISE, PROVIDE STANDARD CUT WASHERS UNDER HEAD AND NUT WHERE BOLT BEARS ON WOOD. USE PLATE OR MALLEABLE IRON WASHERS AT EXPOSED CONDITIONS OR AS INDICATED.
- ALL BOLTED OR NAILED STRAP CONNECTIONS SHALL HAVE AN EQUAL NUMBER OF BOLTS OR NAILS EACH SIDE OF THE SPLICE JOINT. THE FIRST BOLT OR NAIL FROM EACH SIDE OF THE SPLICED OR STRAPPED MEMBER SHALL BE EQUIDISTANT FROM THE SPLICE. STRAPS USING 16d NAILS ON 2x MATERIAL TO BE INSTALLED ON THE 1 1/2" EDGE OF THE MEMBER.
- THE CONTRACTOR SHALL VERIFY THAT THE MOISTURE CONTENT OF ALL FRAMING LUMBER AND SHEATHING MEET THE REQUIREMENTS OF THE SPECIFICATIONS AT THE TIME OF INSTALLATION AND AT CLOSE-IN. THE CONTRACTOR SHALL PROVIDE ALLOWANCE FOR DIFFERENTIAL SHRINKAGE BETWEEN FLOORS, ETC.
- VENTING IS REQUIRED IN EXISTING FRAMING AREAS, SAD, DRILL BLOCKING AND LEDGERS AND PROVIDE SKIP BLOCKING AS DETAILED.
- SAD FOR CEILING INFO. WHERE REQUIRED PROVIDE CEILING JOISTS PER 4/S103 UNO.
- ALL SHEATHING SHALL HAVE 1/8" GAP AT ALL EDGES AND JOINTS. TYPICAL SHEATHING:

## G EXISTING CONSTRUCTION NOTES

- IN PREPARING THE PROJECT PLANS, THE SOURCE OF INFORMATION WAS BASED ON THE EXISTING BUILDING PLANS PREPARED BY JEFFRIES LYONS AND HILL ARCHITECTS, DATED SEPTEMBER 19, 1969. THE CONTRACTOR SHALL VERIFY ALL EXISTING JOB CONDITIONS, REVIEW THE PLANS AND VERIFY ALL DIMENSIONS PRIOR TO CONSTRUCTION. THE CONTRACTOR SHALL NOTIFY THE ARCHITECT/ENGINEER OF ALL DISCREPANCIES AND EXCEPTIONS BEFORE PROCEEDING WITH ANY WORK. DRAWINGS FOR THE EXISTING CONSTRUCTION ARE AVAILABLE FOR REVIEW.
- ALL WORK NOT INDICATED AS EXISTING (E) SHALL BE ASSUMED TO BE NEW (N).
- ANY REMOVAL, CUTTING, DRILLING, ETC OF EXISTING WORK SHALL BE PERFORMED WITH GREAT CARE. SMALL TOOLS SHALL BE USED IN ORDER NOT TO JEOPARDIZE THE STRUCTURAL INTEGRITY OF THE STRUCTURE. IF STRUCTURAL MEMBERS OR MECHANICAL, ELECTRICAL, OR ARCHITECTURAL ELEMENTS NOT INDICATED FOR REMOVAL, INTERFERE WITH THE NEW WORK, THE ARCHITECT/ENGINEER SHALL BE IMMEDIATELY NOTIFIED AND PRIOR APPROVAL SHALL BE OBTAINED BEFORE REMOVAL OF THE MEMBERS.
- DO NOT OVER CUT EXISTING WOOD, CONCRETE, MASONRY OR OTHER WORK TO REMAIN. CUTS SHALL BE MADE NEATLY TO A CORNER, THEN ALTERNATE MEANS SHALL BE USED TO REMOVE REMAINING MATERIAL. CONTRACTOR IS RESPONSIBLE FOR REPAIR/REPLACEMENT OF OVER CUT MATERIAL AS DIRECTED BY THE ARCHITECT AND/OR ENGINEER.
- EXISTING DAMAGED STRUCTURAL MEMBERS WHICH ARE UNCOVERED SHALL BE REPORTED TO THE ARCHITECT/ENGINEER FOR REVIEW AND REPAIR.
- EXISTING CONCRETE SURFACE ABUTTING NEW CONCRETE SHALL BE ROUGHENED TO 1/4" AMPLITUDE AND THOROUGHLY CLEANED OF DUST, LOOSE AGGREGATE, LAITANCE, ETC.
- EXISTING REINFORCING AND/OR STEEL EMBEDS THAT ARE EXPOSED DURING DEMOLITION SHALL BE WIRE-BRUSHED AND FOREIGN MATERIAL REMOVED PRIOR TO PLACEMENT OF NEW CONCRETE.
- REMODELING REQUIRES ASSUMPTIONS BE MADE REGARDING EXISTING CONDITIONS WHICH MAY NOT BE VERIFIABLE WITHOUT DESTROYING OTHERWISE ADEQUATE OR SERVICEABLE PORTIONS OF THE STRUCTURE. THIS ANALYSIS DOES NOT MAKE ANY GUARANTEE TO THE ADEQUACY OF THE STRUCTURAL DESIGN OF THE EXISTING BUILDING NOT SPECIFICALLY ADDRESSED IN THE STRUCTURAL CALCULATIONS. ZFA SHALL NOT BE RESPONSIBLE FOR UNSATISFACTORY PERFORMANCE OF EXISTING PORTIONS OF THE STRUCTURE NOT SPECIFICALLY ADDRESSED IN THE CONSTRUCTION DOCUMENTS.
- DIFFERENTIAL SETTLEMENT BETWEEN NEW AND EXISTING CONSTRUCTION AT REMODEL OR ADDITION FOUNDATION INTERFACES CAN BE EXPECTED. ZFA SHALL NOT BE RESPONSIBLE FOR UNSATISFACTORY PERFORMANCE RESULTING FROM THESE CONDITIONS.

## C FOUNDATION NOTES

- ALLOWABLE (ASD) FOUNDATION DESIGN PRESSURES ARE:  
 SHALLOW FOOTINGS:  
 DEAD LOAD + LIVE LOAD = 3,000 PSF  
 DEAD LOAD + LIVE LOAD + LATERAL = 4,000 PSF
- ALL SOILS WORK SHALL BE DONE IN ACCORDANCE WITH THE SPECIFICATIONS AND THE REQUIREMENTS OF THE GEOTECHNICAL REPORT NOTED BELOW, AND CHAPTER 18 OF THE CBC. ALL FOUNDATIONS SHALL BEAR ON FIRM, UNDISTURBED, NATIVE SOILS OR ENGINEERED FILL AT OR EXCEEDING DEPTHS SHOWN ON THE DRAWINGS. ENGINEERED FILL TO BE COMPACTED PER GEOTECHNICAL REPORT. INCREASE FILL AND OR FOOTING DEPTH AS REQUIRED BY GEOTECHNICAL ENGINEER. ALL FOOTING EXCAVATIONS SHALL BE AS NEAT AS PRACTICABLE. MAXIMUM OVER EXCAVATION IN WIDTH SHALL BE LESS THAN 12 INCHES OR 25% OF FOOTING WIDTH, WHICH EVER IS LESS. 6 INCHES MAXIMUM PER SIDE. LARGER OVER-EXCAVATIONS IN WIDTH SHALL BE FILLED WITH ADDITIONAL REINFORCED CONCRETE AS DIRECTED BY THE ENGINEER, OR FORMWORK SHALL BE PROVIDED. OVER-EXCAVATIONS IN DEPTH MAY BE FILLED WITH LEAN CONCRETE OR COMPACTED APPROVED BACKFILL. ALL LOOSE SOILS SHALL BE REMOVED FROM EXCAVATIONS PRIOR TO PLACEMENT OF REINFORCING OR CONCRETE. GEOTECHNICAL REPORT BY:

HALEY & ALDRICH, INC.  
 REPORT NO. 0201747-000  
 DATED: 11/29/2021

- WHERE BOTTOM OF ADJACENT FOOTINGS ARE DIFFERENT PROVIDE STEPPED FOOTING PER 9/S101
- USE 5/8" DIAMETER x 12" (18" AT CURBS) ANCHOR BOLTS (AB) AT 48"oc WHERE NOT OTHERWISE NOTED. MINIMUM EMBEDMENT INTO CONCRETE IS 7" (EXCLUDING CURB) UNLESS DETAILED OTHERWISE. ANCHOR BOLTS ARE TO BE TIED IN PLACE PRIOR TO PLACEMENT OF CONCRETE. SEE SHEAR WALL SCHEDULE FOR ADDITIONAL REQUIREMENTS. MINIMUM TWO ANCHOR BOLTS PER SILL PIECE.
- TYPICAL SLAB: 4" CONCRETE REINFORCED WITH #3 @ 16"oc EACH WAY AT MID-DEPTH OVER VAPOR RETARDER (PER SPECIFICATIONS) AND 4" MINIMUM FREE DRAINING COMPACTED CRUSHED ROCK ON SUBGRADE PER THE GEOTECHNICAL RECOMMENDATIONS, AND AS APPROVED BY THE GEOTECHNICAL ENGINEER. DO NOT DRIVE CONCRETE TRUCKS OR LARGE SCREED MACHINES ON VAPOR RETARDER WITHOUT ADDITIONAL BUFFER MATERIAL AND APPROVAL FROM THE STRUCTURAL ENGINEER.
- REFER TO ARCHITECTURAL AND PLUMBING DRAWINGS FOR DEPRESSED SLABS FOR ARCHITECTURAL FLOORING OR INSERTS. SLOPED SLABS TO DRAIN AND PIPES OR CONDUITS AT SLAB. SEE Z/S101 FOR PIPES AND CONDUITS.
- PROVIDE CONTROL JOINTS PER 6/S104 OR CONSTRUCTION/DOWEL JOINTS AT CONTRACTOR'S OPTION AS SHOWN ON PLAN AND AS REQUIRED TO MEET A MAXIMUM SPACING IN FEET OF 3 TIMES THE SLAB DEPTH IN INCHES (FOR EXAMPLE 3x4" = 12'-0"oc MAX) AND 15'-0"oc MAX. INSTALL JOINTS TO DIVIDE SLAB INTO RECTANGULAR AREAS WITH LONG DIMENSION LESS THAN 1.5 x SHORT DIMENSION. INSTALL JOINTS AT FACE OF STUDS OF WALL WHERE POSSIBLE. SUBMIT JOINT LAYOUT PLAN FOR REVIEW PRIOR TO PLACEMENT.
- DRILLING FOR CAST IN PLACE CONCRETE PIERS REQUIRES OBSERVATION AND APPROVAL OF GEOTECHNICAL ENGINEER. ALL PIERS SHALL BE POURED IN ONE CONTINUOUS POUR WITH STEEL IN PLACE. ALL PIERS TO BE VIBRATED WHILE POURING CONCRETE.
- DO NOT UNDERCUT EXISTING FOUNDATIONS. NOTIFY ENGINEER FOR REVIEW AND POSSIBLE REVISIONS, IF EXISTING FOUNDATION CONDITIONS ARE NOT AS SHOWN.
- TOP OF FOOTING ELEVATIONS TO BE DETERMINED BY THE CONTRACTOR BASED ON INFORMATION FROM THE CIVIL DRAWINGS, GEOTECHNICAL REPORT, LANDSCAPE, ETC.

## D SPECIAL INSPECTION BY OWNERS TESTING AGENCY

SPECIAL INSPECTIONS AND TESTING SHALL BE PERFORMED BY AN APPROVED AGENCY IN ACCORDANCE WITH CBC CHAPTER 17 AND THE STATEMENT OF SPECIAL INSPECTIONS AS REQUIRED BY CBC SECTIONS 1704.2.3 AND 1704.3 FOR BUILDING STRUCTURAL ELEMENTS SUMMARIZED AS FOLLOWS:

- STRUCTURAL STEEL CONSTRUCTION PER CBC SECTIONS 1705.2, 1705.12.1, 1705.13.1, AND TABLE 1705.2.3 INCLUDING MATERIAL IDENTIFICATION, SHOP AND FIELD WELDING, AND INSTALLATION OF HIGH-STRENGTH BOLTS.
- CONCRETE CONSTRUCTION PER CBC SECTIONS 1705.3, AND TABLE 1705.3 INCLUDING FORMWORK, REINFORCING STEEL, CAST-IN-PLACE BOLTS, MIX DESIGNS, CONCRETE SAMPLES, AND PLACEMENT FOR ALL CONCRETE REINFORCING DOWELS FROM FOOTINGS TO RETAINING WALLS SHALL BE INSPECTED PRIOR TO PLACEMENT OF FOOTING CONCRETE AND WALL GROUT OR CONCRETE. CONTINUOUS OR ISOLATED SPREAD FOOTINGS WITH DESIGN STRENGTH NO GREATER THAN 2500 PSI, NON-STRUCTURAL SLABS ON GRADE, AND EXTERIOR FLATWORK DO NOT REQUIRE SPECIAL INSPECTION PER CBC SECTION 1705.3.
- WOOD CONSTRUCTION PER CBC SECTIONS 1705.5, 1705.11.1, AND 1705.12.2 INCLUDING NAILING, BOLTING, AND ANCHORING OF ALL DRAG STRUTS; TOP PLATE SPLICES, LEDGER SPLICES, SIMPSON HARDWARE, BRACES, AND HOLDOWNS; AND NAILING, BOLTING, AND ANCHORING OF ALL SHEAR WALLS, SHEAR PANELS, AND DIAPHRAGMS WHERE THE FASTENER SPACING OF THE SHEATHING IS 4' APART OR LESS.
- SOILS PER CBC SECTION 1705.6, TABLE 1705.6, AND THE APPROVED SOILS REPORT INCLUDING SUBGRADE PREPARATION, FOUNDATION BEARING MATERIALS AND DEPTH OF EXCAVATIONS, AND VERIFICATION, PLACEMENT AND TESTING OF CONTROLLED FILL.
- DRILLED CONCRETE PIER FOUNDATIONS PER CBC SECTION 1705.8, TABLE 1705.8 AND THE APPROVED SOILS REPORT INCLUDING DRILLING OPERATIONS, PIER SIZE AND EMBEDMENT, END BEARING STRATA CAPACITY, AND PLACEMENT OF REINFORCEMENT AND CONCRETE. ADDITIONAL INSPECTIONS FOR CONCRETE ARE REQUIRED PER CBC SECTION 1705.3, AND AS NOTED ABOVE.
- SPECIAL CASES PER CBC SECTION 1705.1 AND PRODUCT ICC REPORTS FOR ALL STRUCTURAL MATERIALS AND SYSTEMS REQUIRED TO BE INSTALLED IN ACCORDANCE WITH ADDITIONAL MANUFACTURER'S INSTRUCTIONS THAT PRESCRIBE REQUIREMENTS NOT CONTAINED IN THE CBC OR REFERENCED STANDARDS INCLUDING POST-INSTALLED ANCHOR BOLTS IN CONCRETE AND CMU, AND PRE-MANUFACTURED SHEAR PANELS AND BRACED FRAMES.

## A DESIGN CRITERIA

**DESIGN CRITERIA:** 2019 CALIFORNIA CODE OF REGULATIONS, TITLE 24, PART 2 (CBC) AND 2019 CALIFORNIA EXISTING BUILDING CODE (CEBC)  
**FLOOR LIVE LOAD:** 50 PSF (REDUCIBLE)  
**ROOF LIVE LOAD:** 20 PSF (REDUCIBLE)  
**FUTURE SOLAR:** 8 PSF  
**RISK CATEGORY:** IV  
**WIND DATA:** ULTIMATE WIND SPEED (3 SEC GUST) IN MPH: 102  
 WIND EXPOSURE: C  
 INTERNAL WIND PRESSURE COEFFICIENT (GCPI) = ±0.18  
 COMPONENTS AND CLADDING DESIGN PRESSURES FOR SYSTEMS DESIGNED BY OTHERS SHALL COMPLY WITH THE "ASCE 7-16" DESIGN STANDARD  
**EARTHQUAKE DATA:** SEISMIC IMPORTANCE FACTOR, I<sub>e</sub>: 1.5  
 MAPPED SPECTRAL RESPONSE ACCELERATIONS: S<sub>DS</sub> = 2.277g; S<sub>1</sub> = 0.880g  
 SITE CLASS: C  
 SPECTRAL RESPONSE COEFFICIENTS: S<sub>DS</sub> = 1.822g; S<sub>1</sub> = 0.821g  
 SEISMIC DESIGN CATEGORY: F  
 SEISMIC FORCE RESISTING SYSTEM(S): WOOD FRAMED SHEAR WALLS  
 RESPONSE MODIFICATION FACTOR(S): R = 6.5  
 DESIGN BASE SHEAR: 64k (ASD)  
 SEISMIC RESPONSE COEFFICIENT(S), C<sub>s</sub> = 0.42 (ULTIMATE)  
 ANALYSIS PROCEDURE USED: EQUIVALENT LATERAL FORCE  
 SEISMIC FORCES ARE REDUCED TO 75% OF CURRENT CODE PER CEBC

**SCOPE:** MODIFICATIONS TO EXISTING BEARING WALL LOCATIONS, NEW FLOOR AND ROOF FRAMING, FULL SEISMIC RETROFIT, ASSOCIATED FOUNDATION WORK, AND TENANT IMPROVEMENTS.

## B GENERAL NOTES

- REFER TO SHEETS S1.1, S1.2 AND S1.3 FOR STANDARD DETAILS OF CONSTRUCTION. REFER TO THE PROJECT SPECIFICATIONS FOR MATERIALS AND METHODS.
- BUILDING DIMENSIONS SHOWN ARE FOR GENERAL REFERENCE ONLY. SEE ARCHITECTURAL DRAWINGS (SAD) FOR ALL ACTUAL BUILDING DIMENSIONS. ANY DISCREPANCIES ARE TO BE BROUGHT TO THE ATTENTION OF THE ARCHITECT/ENGINEER SO CLARIFICATION CAN BE MADE PRIOR TO COMMENCING WORK.
- STRUCTURAL DRAWINGS SHALL NOT BE SCALED. ALL DIMENSIONS AND FIT SHALL BE DETERMINED AND VERIFIED BY THE CONTRACTOR PRIOR TO COMMENCING WORK.
- DETAILS NOT FULLY OR SPECIFICALLY SHOWN SHALL BE OF SAME NATURE AS OTHER SIMILAR CONDITIONS.
- REFER TO ARCHITECTURAL DRAWINGS FOR SIDEWALK SLABS AND DIMENSIONS.
- COORDINATION OF MECHANICAL, ELECTRICAL, PLUMBING, AND SITE UTILITY SYSTEMS WITH THE STRUCTURAL SYSTEM IS THE RESPONSIBILITY OF THE GENERAL CONTRACTOR. USE DETAILS ON SHEETS S1.1 THROUGH S1.3 AT CONDITIONS WHERE THESE DETAILS DO NOT APPEAR TO APPLY. NOTIFY THE STRUCTURAL ENGINEER PRIOR TO INSTALLATION. AT CONDITIONS WHERE FIELD MODIFICATIONS OF MECHANICAL, ELECTRICAL, PLUMBING, OR SITE UTILITIES AFFECT STRUCTURAL SYSTEMS, NOTIFY STRUCTURAL ENGINEER PRIOR TO INSTALLATION.
- VERIFY WEIGHTS AND LOCATIONS OF MECHANICAL UNITS WITH MECHANICAL ENGINEER PRIOR TO CONSTRUCTION. UNITS VARYING OVER 100 LB IN WEIGHT SHALL BE REVIEWED BY THE STRUCTURAL ENGINEER PRIOR TO INSTALLATION. MECHANICAL WEIGHTS SHOWN ARE MAXIMUM. CONTRACTOR TO VERIFY MECHANICAL UNIT SIZES AND WEIGHTS AS INSTALLED PRIOR TO INSTALLATION OF SPECIAL FRAMING TO ENSURE CORRECT PLACEMENT UNDER CURBS, ETC. SEE Z/S103.
- SHORING AND BRACING DESIGN, MATERIALS AND INSTALLATION SHALL BE PROVIDED BY THE GENERAL CONTRACTOR, AND SHALL BE ADEQUATE FOR ALL LOADS. LEAVE IN PLACE AS LONG AS MAY BE REQUIRED FOR SAFETY AND UNTIL FINAL STRUCTURAL CONSTRUCTION IS COMPLETED. THE CONTRACTOR SHALL ENGAGE A LICENSED CIVIL OR STRUCTURAL ENGINEER TO PROVIDE SHORING.
- SPECIAL INSPECTIONS ARE REQUIRED PER D/S001 AND THE TESTING AND INSPECTION FORM.
- VEHICULAR TRAFFIC, HEAVY EQUIPMENT AND MATERIAL STAGING SHALL NOT BE ALLOWED ADJACENT TO ANY RETAINING/BASEMENT WALL, NEW OR EXISTING WITHIN A HORIZONTAL DISTANCE EQUAL TO THE WALL HEIGHT MEASURED FROM THE BOTTOM OF FOOTING OR 5'-0" WHICHEVER IS GREATER, UNLESS APPROVED BY THE STRUCTURAL ENGINEER OR NOTED OTHERWISE. WITHIN THIS ZONE, ONLY HAND-OPERATED EQUIPMENT ("WHACKERS", VIBRATORY PLATES, OR PNEUMATIC COMPACTORS) SHALL BE USED TO COMPACT THE BACKFILL SOILS.
- STRUCTURAL OBSERVATION PER CBC SECTION 1704.6 IS REQUIRED. NOTIFY ZFA FOR GENERAL ON SITE REVIEW OF:
  - MINIMUM FOOTING SIZE AND REINFORCING STEEL.
  - WOOD SHEAR WALLS, SHEAR PANELS AND FLOOR/ROOF DIAPHRAGMS, INCLUDING NAILING, BOLTING, ANCHORAGE AND OTHER FASTENING TO OTHER COMPONENTS OF THE SEISMIC FORCE RESISTING SYSTEM.
  - STRUCTURAL WOOD FRAMING.

NOTIFY ZFA FOR REVIEW PRIOR TO COVERING ABOVE LISTED WORK. PROVIDE 2 WORKING DAYS MINIMUM SCHEDULING NOTICE PRIOR TO REVIEW DATE.

- SUBMIT ENGINEERING FOR DEFERRED APPROVAL ITEMS TO ARCHITECT/ENGINEER FOR REVIEW AND SUBMITTAL TO THE BUILDING DEPARTMENT FOR APPROVAL PRIOR TO FABRICATION. DEFERRED APPROVAL ITEMS SHALL BE DESIGNED AND DETAILED BY MANUFACTURER TO ACCOMMODATE HORIZONTAL AND VERTICAL MOVEMENTS AS NOTED IN STRUCTURAL DRAWINGS. GENERAL CONTRACTOR SHALL REVIEW AND APPROVE DIMENSIONS AND DETAILS SHOWN ON THE SHOP DRAWINGS PRIOR TO SUBMITTAL. MANUFACTURER TO PROVIDE DRAWINGS AND CALCULATIONS DESIGNED IN ACCORDANCE WITH THE CBC AND SPECIFICATIONS, PREPARED AND SIGNED BY A CALIFORNIA LICENSED CIVIL OR STRUCTURAL ENGINEER FOR THE FOLLOWING ITEMS, UNLESS NOTED OTHERWISE:

- ELEVATOR - STRUCTURAL DESIGN AND DRAWINGS OF ELEVATOR GUIDES, RAILS, SUPPORTS, ETC. SHALL BE PROVIDED BY THE ELEVATOR MANUFACTURER/SUPPLIER, CONFORM TO CAL OSHA REQUIREMENTS.
- STORE FRONT, CURTAIN WALL, GLAZING AND SKYLIGHT SYSTEMS: INCLUDE ATTACHMENTS TO STRUCTURE.

SHEET INDEX		
S001	GENERAL NOTES AND SPECIFICATIONS	
S101	TYPICAL CONCRETE DETAILS	
S102	TYPICAL WOOD DETAILS	
S103	TYPICAL WOOD DETAILS	
S201	FOUNDATION PLAN	
S202	SECOND FLOOR FRAMING PLAN	
S203	ROOF FRAMING PLAN	
S301	ELEVATIONS & SCHEDULES	
S401	FOUNDATION DETAILS	
S601	SECOND FLOOR DETAILS	
S602	ROOF DETAILS	

PROGRESS DRAWINGS - NOT FOR CONSTRUCTION

## ZFA STRUCTURAL ENGINEERS

1390 el camino real | suite 100 zfa.com  
 san carlos ca 94070 650.394.8869  
 zfa job no. 21479 copyright © 2021

STAMP

PROJECT ADDRESS  
**217 ARLINGTON AVE.  
 KENSINGTON, CA 94707**

PROJECT TEAM  
 CLIENT: KENSINGTON FIRE PROTECTION DISTRICT  
 217 ARLINGTON AVE  
 KENSINGTON, CA 94707  
 CONTACT: BILL HANSELL  
 T: (415) 378-9064  
 ARCHITECT: MARIJANG ARCHITECTURE  
 630 COLE STREET STE 101  
 SAN FRANCISCO, CA 94117  
 CONTACT: KAREN MAR  
 T: (415) 622-0600  
 STRUCTURAL: ZFA STRUCTURAL ENGINEERS  
 1390 EL CAMINO REAL STE 100  
 SAN CARLOS, CA 94070  
 CONTACT: MATT FRANZ  
 T: (650) 394-8869  
 CIVIL: BKF ENGINEERS  
 1646 N. CALIFORNIA BLVD STE 400  
 WALNUT CREEK, CA 94596  
 CONTACT: ERIC SWANSON  
 T: (925) 940-2200  
 GEOTECH: HALEY ALDRICH  
 1956 WEBSTER ST #300  
 OAKLAND, CA 94612  
 CONTACT: CATHERINE ELLIS  
 T: (510) 879-4544  
 MEP: LIST ENGINEERING CO.  
 2 HARRIS CT STE A7  
 MONTEREY, CA 93940  
 CONTACT: RON BLUE  
 T: (831) 373-4390  
 AUDIO/VISUAL: SMITH FAUSE MC DONALD INC.  
 351 18TH STREET  
 SAN FRANCISCO, CA 94103  
 CONTACT: PETER MC DONALD  
 T: (415) 255-9140  
 ESTIMATOR: MICROESTIMATION INC.  
 850 S. VAN NESS AVE, #26  
 SAN FRANCISCO, CA 94110  
 CONTACT: HENRY TOORYANI  
 T: (415) 826-9626

DESCRIPTION  
**GENERAL NOTES AND SPECIFICATIONS**

JOB NO. 21479 KENSINGTON FIRE PROTECTION DISTRICT PUBLIC SAFETY BUILDING

NO. DESCRIPTION DATE  
 1 PRELIMINARY SCHEMATIC PRICING SET 9/27/2021  
 3 50% DESIGN DEVELOPMENT 11/19/2021  
 4 100% DESIGN DEVELOPMENT 12/17/2021

DESCRIPTION  
**GENERAL NOTES AND SPECIFICATIONS**

JOB NO. 21479 KENSINGTON FIRE PROTECTION DISTRICT PUBLIC SAFETY BUILDING

NO. DESCRIPTION DATE  
 1 PRELIMINARY SCHEMATIC PRICING SET 9/27/2021  
 3 50% DESIGN DEVELOPMENT 11/19/2021  
 4 100% DESIGN DEVELOPMENT 12/17/2021

DESCRIPTION  
**GENERAL NOTES AND SPECIFICATIONS**

JOB NO. 21479 KENSINGTON FIRE PROTECTION DISTRICT PUBLIC SAFETY BUILDING

NO. DESCRIPTION DATE  
 1 PRELIMINARY SCHEMATIC PRICING SET 9/27/2021  
 3 50% DESIGN DEVELOPMENT 11/19/2021  
 4 100% DESIGN DEVELOPMENT 12/17/2021

DESCRIPTION  
**GENERAL NOTES AND SPECIFICATIONS**

JOB NO. 21479 KENSINGTON FIRE PROTECTION DISTRICT PUBLIC SAFETY BUILDING

NO. DESCRIPTION DATE  
 1 PRELIMINARY SCHEMATIC PRICING SET 9/27/2021  
 3 50% DESIGN DEVELOPMENT 11/19/2021  
 4 100% DESIGN DEVELOPMENT 12/17/2021

DESCRIPTION  
**GENERAL NOTES AND SPECIFICATIONS**

**S001**

ADHESIVE ANCHOR IN 2500 PSI MIN CONCRETE							
ADHESIVE TYPE	ANCHOR		PILOT HOLE	MIN EMB UNO H <sub>min</sub>	MIN EDGE DISTANCE C <sub>min</sub>	MIN SPCG S <sub>min</sub>	MIN CONG DEPTH H <sub>min</sub>
	THRD ROD	REBAR					
SIMPSON SET-XP (ICC-ESR 2508)	3/8"	#3	3/8"	3"	1 1/2"	3"	H <sub>ad</sub> + 2 1/2"
	1/2"	#4	3/8"	4"	1 1/2"	3"	H <sub>ad</sub> + 3 1/2"
	3/4"	#5	3/8"	5"	1 1/2"	3"	H <sub>ad</sub> + 3 1/2"
	3/4"	#6	3/8"	6"	1 1/2"	3"	H <sub>ad</sub> + 4 1/2"
	1"	#7	1"	7"	1 1/2"	3"	H <sub>ad</sub> + 4"
HILTI HIT-HY 200R (ICC-ESR 3187)	1"	#8	1 1/8"	8"	1 1/2"	3"	H <sub>ad</sub> + 5 1/2"
	1 1/2"	#10	1 1/8"	10"	2 1/4"	6"	H <sub>ad</sub> + 6 1/2"
	3/8"	N/A	3/8"	3"	1 1/2"	1 1/2"	H <sub>ad</sub> + 1 1/2"
	N/A	#3	3/8"	3"	1 1/2"	1 1/2"	H <sub>ad</sub> + 1 1/2"
	1/2"	N/A	3/8"	4"	1 1/2"	2 1/2"	H <sub>ad</sub> + 1 1/2"
N/A	#4	3/8"	4"	1 1/2"	2 1/2"	H <sub>ad</sub> + 1 1/2"	
3/8"	#5	3/8"	5"	1 1/2"	3 1/2"	H <sub>ad</sub> + 1 1/2"	
3/4"	#6	3/8"	6"	1 1/2"	3 1/2"	H <sub>ad</sub> + 1 1/2"	
7/8"	#7	1"	7"	1 1/2"	4 1/2"	H <sub>ad</sub> + 2"	
1"	#8	1 1/8"	8"	1 1/2"	5"	H <sub>ad</sub> + 2 1/4"	
N/A	#9	1 1/8"	9"	1 1/2"	5 1/2"	H <sub>ad</sub> + 2 1/4"	
1 1/2"	N/A	1 1/8"	10"	1 1/2"	6 1/4"	H <sub>ad</sub> + 3"	
N/A	#10	1 1/8"	10"	1 1/2"	6 1/4"	H <sub>ad</sub> + 3"	

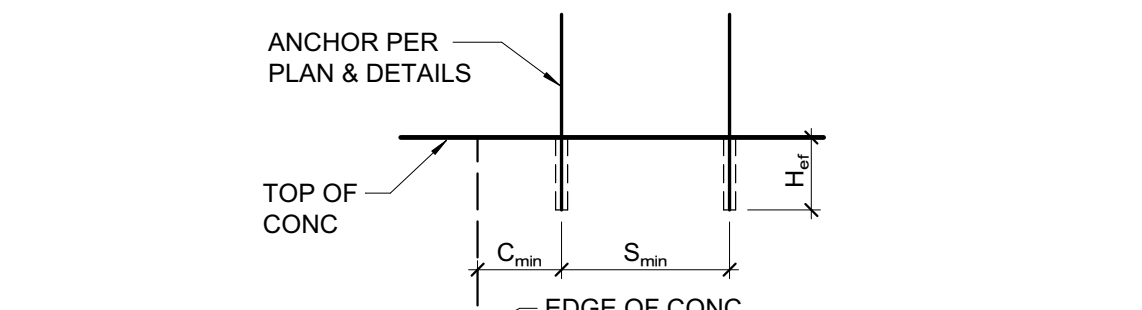

- NOTES:**
- INSTALL ADHESIVE ANCHORS PER MANUFACTURER'S INFORMATION AND ICC REPORT.
  - CONTRACTOR TO VERIFY MINIMUM EDGE DISTANCES, SPACING AND THICKNESS ARE IN ACCORDANCE W/ SCHEDULE PRIOR TO INSTALLING ANCHOR.
  - HOLES TO BE DRILLED W/ ROTARY DRILL ONLY. WHEN DRILLING HOLES IN EXISTING CONCRETE, USE CARE AND CAUTION TO AVOID CUTTING OR DAMAGING THE EXISTING REINFORCING BARS. MAINTAIN A REASONABLE CLEARANCE BETWEEN REINFORCEMENT AND THE DRILLED-IN ANCHOR. FILL ABANDONED HOLES W/ HIGH STRENGTH GROUT.
  - SPECIAL INSPECTION IS REQUIRED PER SECTION 1705 AND THE REQUIREMENTS OF THE ICC REPORTS. THE SPECIAL INSPECTOR SHALL PERFORM PERIODIC/CONTINUOUS INSPECTION IN ACCORDANCE WITH TABLE 1705.3. THE SPECIAL INSPECTOR SHALL INSPECT ANCHOR TYPE, ANCHOR DIMENSIONS, HOLE CLEANLINESS, EMBEDMENT DEPTH, CONCRETE TYPE, CONCRETE COMPRESSIVE STRENGTH, DRILL BIT DIAMETER, HOLE DEPTH, EDGE DISTANCE(S), ANCHOR SPACING(S), CONCRETE THICKNESS, AND ADHESIVE INJECTION.

**12 ADHESIVE ANCHOR IN CONCRETE**  
 3/4" = 1'-0"

SCREW ANCHOR IN 2500 PSI MIN CONCRETE							
ANCHOR TYPE	ANCHOR AND PILOT HOLE DIA	MINIMUM EMBEDMENT H <sub>min</sub>	MINIMUM EDGE DIST C <sub>min</sub>	MINIMUM SPCG S <sub>min</sub>	MINIMUM CONCRETE THICKNESS T <sub>min</sub>	MINIMUM INSTALL TORQUE (FT-LB)	MAXIMUM INSTALL TORQUE (FT-LB)
3/8"	2 1/2"	1 1/2"	3"	4"	10	50	
1/2"	3 1/4"	1 1/2"	3"	5"	10	65	
3/4"	4"	1 1/2"	3"	6"	10	100	
HILTI KH-EZ (ICC-ESR 3027)	3/4"	5 1/2"	1 1/2"	3"	8 3/4"	20	150
	1/2"	1 1/2"	1 1/2"	1 1/2"	3 1/4"	10	18
	3/8"	2 1/2"	1 1/2"	3"	4"	10	40
	1/2"	3"	1 1/2"	3"	4 1/4"	10	45
3/4"	3 1/4"	1 1/2"	4"	5"	10	85	
3/4"	4"	1 1/2"	4"	6"	20	95	

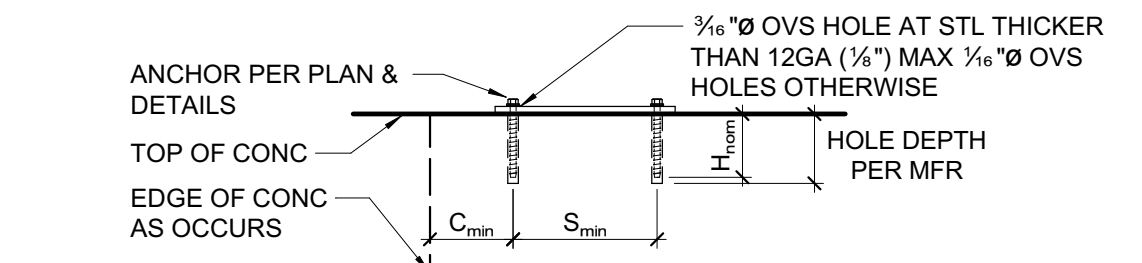

- NOTES:**
- INSTALL SCREW ANCHORS PER MANUFACTURER'S INFORMATION AND ICC REPORT INSTRUCTIONS. SPECIAL INSPECTION IS REQUIRED PER SECTION 1705 OF THE CBC AND THE REQUIREMENTS OF THE ICC REPORTS. INSTALLED ANCHORS SHALL BRING CONNECTED PLIES INTO FIRM CONTACT, MEETING THE INSTALL TORQUE BUT NOT EXCEEDING THE MAXIMUM INSTALL TORQUE.
  - CONTRACTOR TO VERIFY MINIMUM EDGE DISTANCES, SPACING AND THICKNESS ARE IN ACCORDANCE W/ SCHEDULE PRIOR TO INSTALLING ANCHOR.
  - HOLES TO BE DRILLED W/ ROTARY DRILL ONLY. WHEN INSTALLING DRILLED-IN ANCHORS IN EXISTING REINFORCED CONCRETE, USE CARE AND CAUTION TO AVOID CUTTING OR DAMAGING THE EXISTING REINFORCING BARS. MAINTAIN A REASONABLE CLEARANCE BETWEEN REINFORCEMENT AND THE DRILLED-IN ANCHOR. FILL ABANDONED HOLES W/ HIGH STRENGTH GROUT.
  - THE SPECIAL INSPECTOR SHALL PERFORM PERIODIC/CONTINUOUS INSPECTION IN ACCORDANCE WITH TABLE 1705.3. THE SPECIAL INSPECTOR SHALL INSPECT ANCHOR TYPE, ANCHOR DIMENSIONS, HOLE CLEANLINESS, EMBEDMENT DEPTH, CONCRETE TYPE, CONCRETE COMPRESSIVE STRENGTH, DRILL BIT DIAMETER, HOLE DEPTH, EDGE DISTANCE(S), ANCHOR SPACING(S), CONCRETE THICKNESS, AND TIGHTENING TORQUE.

**13 SCREW ANCHOR IN CONCRETE**  
 3/4" = 1'-0"

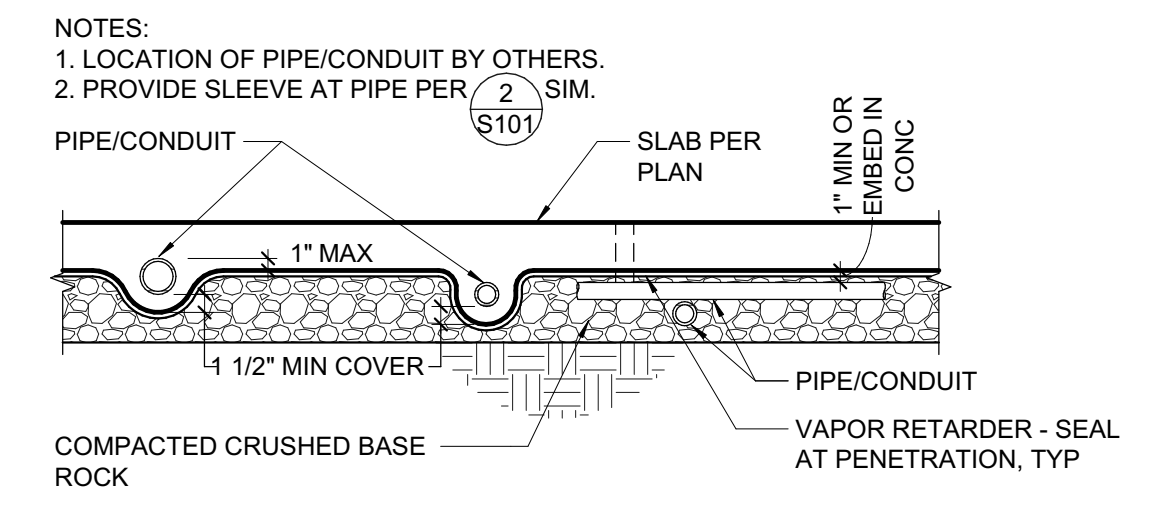

**7 PIPE/CONDUIT REQUIRING EMBEDMENT IN CONG**  
 3/4" = 1'-0"

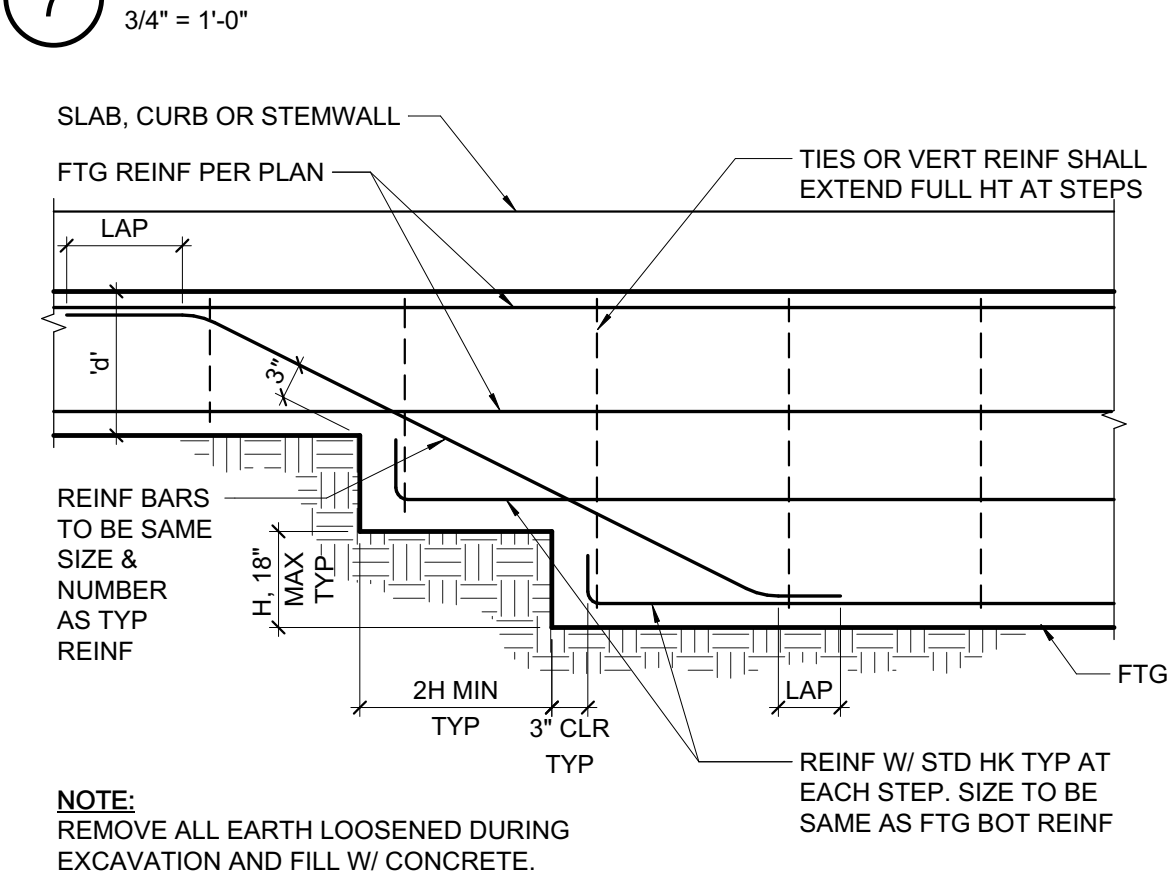

**8 STEPPED FOOTING**  
 3/4" = 1'-0"

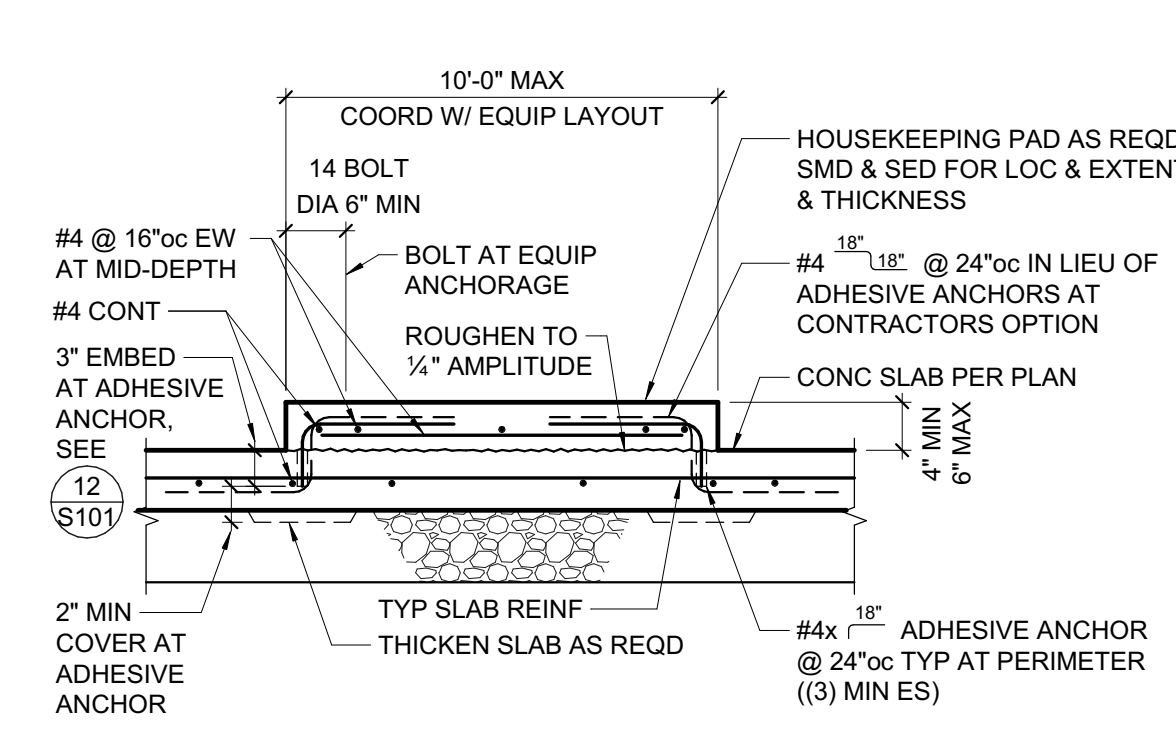

**9 TYPICAL HOUSEKEEPING PAD AT SLAB ON GRADE**  
 3/4" = 1'-0"

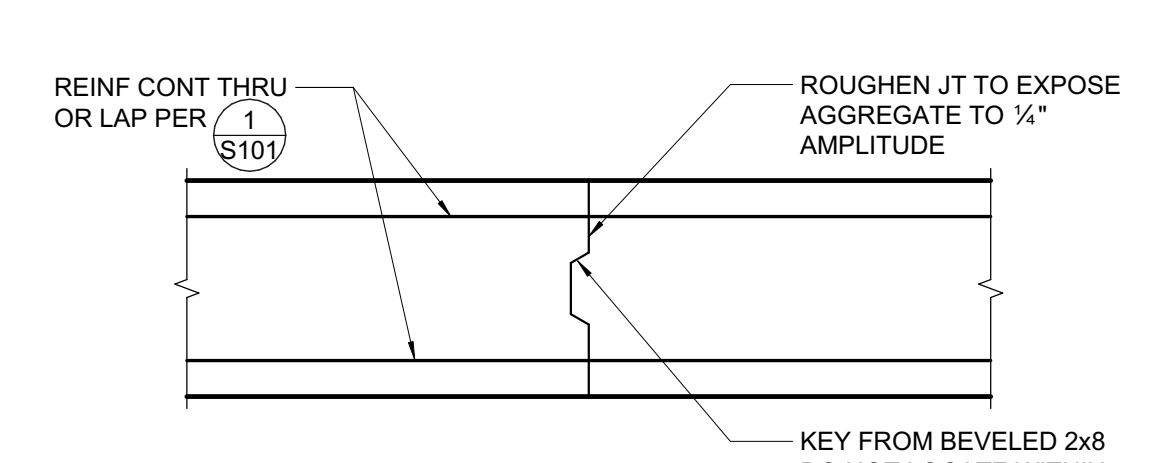

**10 FOOTING CONSTRUCTION JOINT**  
 3/4" = 1'-0"

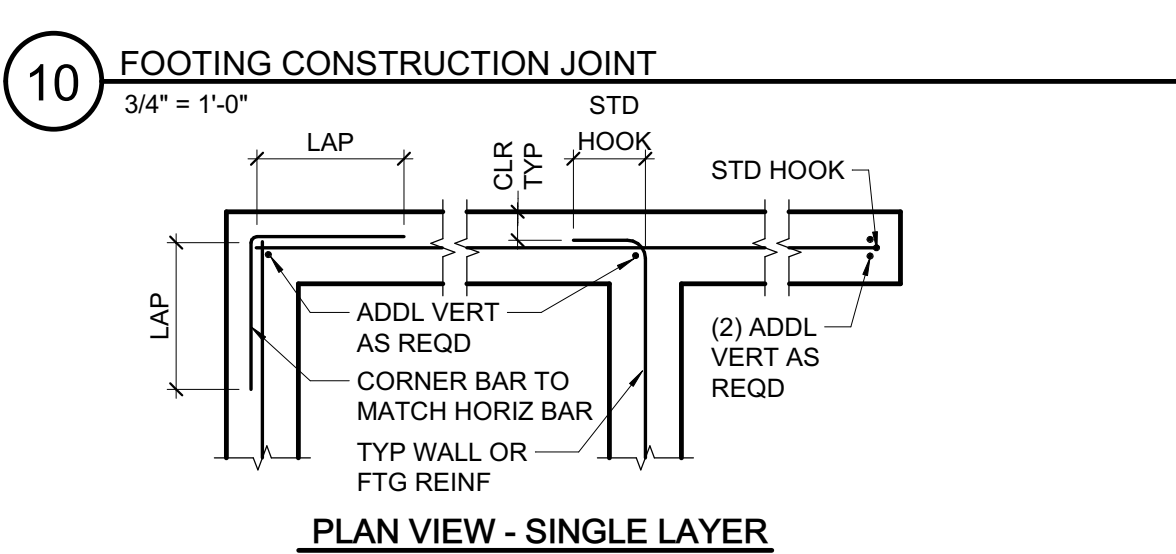

**11 TYPICAL CORNER, INTERSECTION AND END REINFORCING**  
 3/4" = 1'-0"

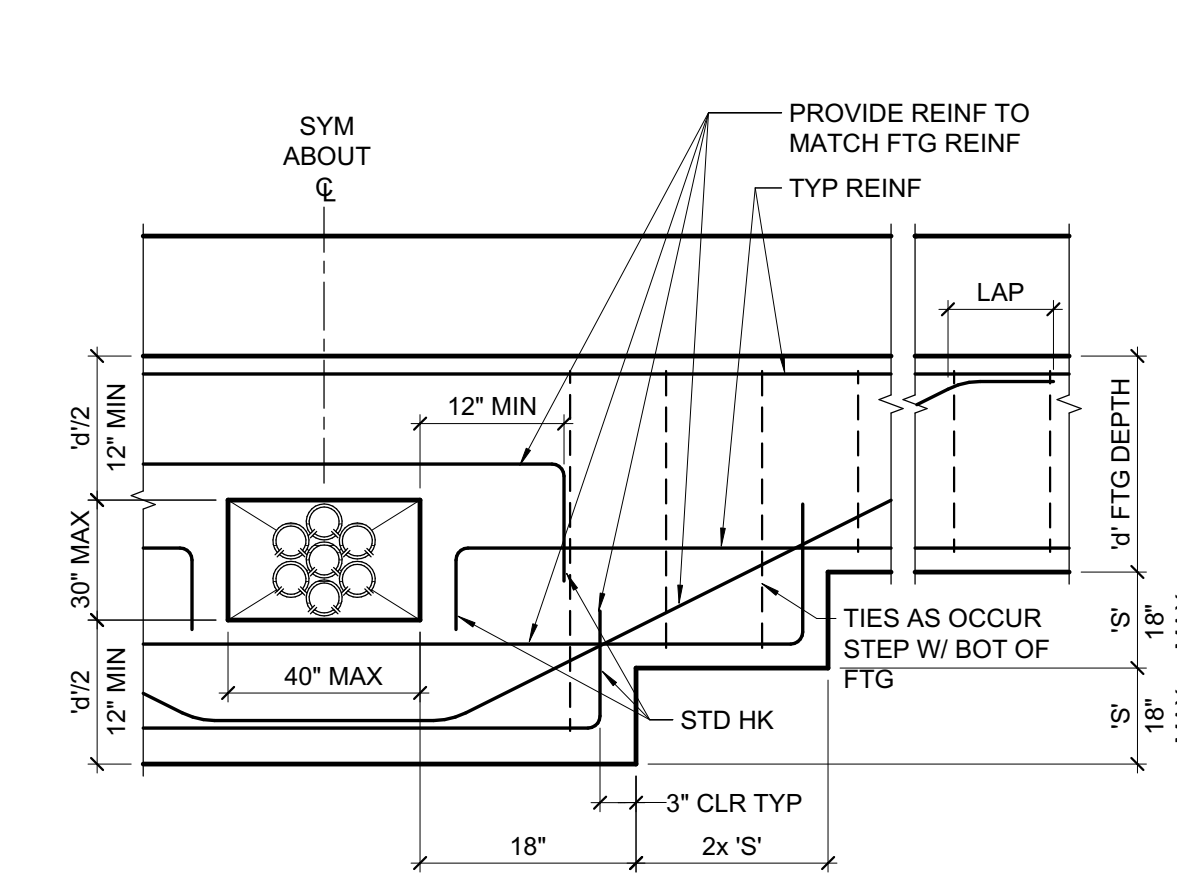

**3 FOUNDATION BLOCKOUT**  
 3/4" = 1'-0"

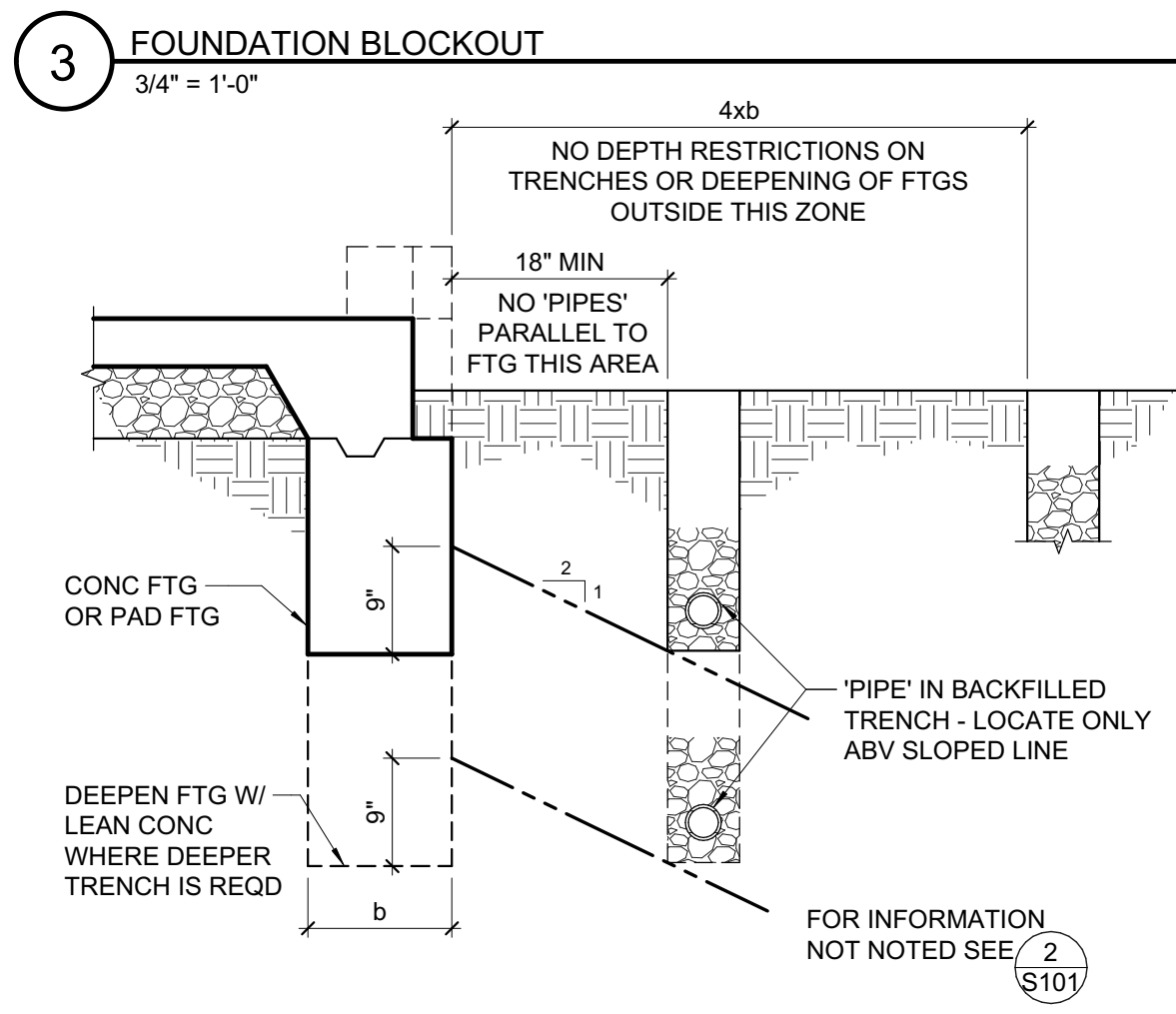

**4 TRENCHING ADJACENT TO FOOTING**  
 3/4" = 1'-0"

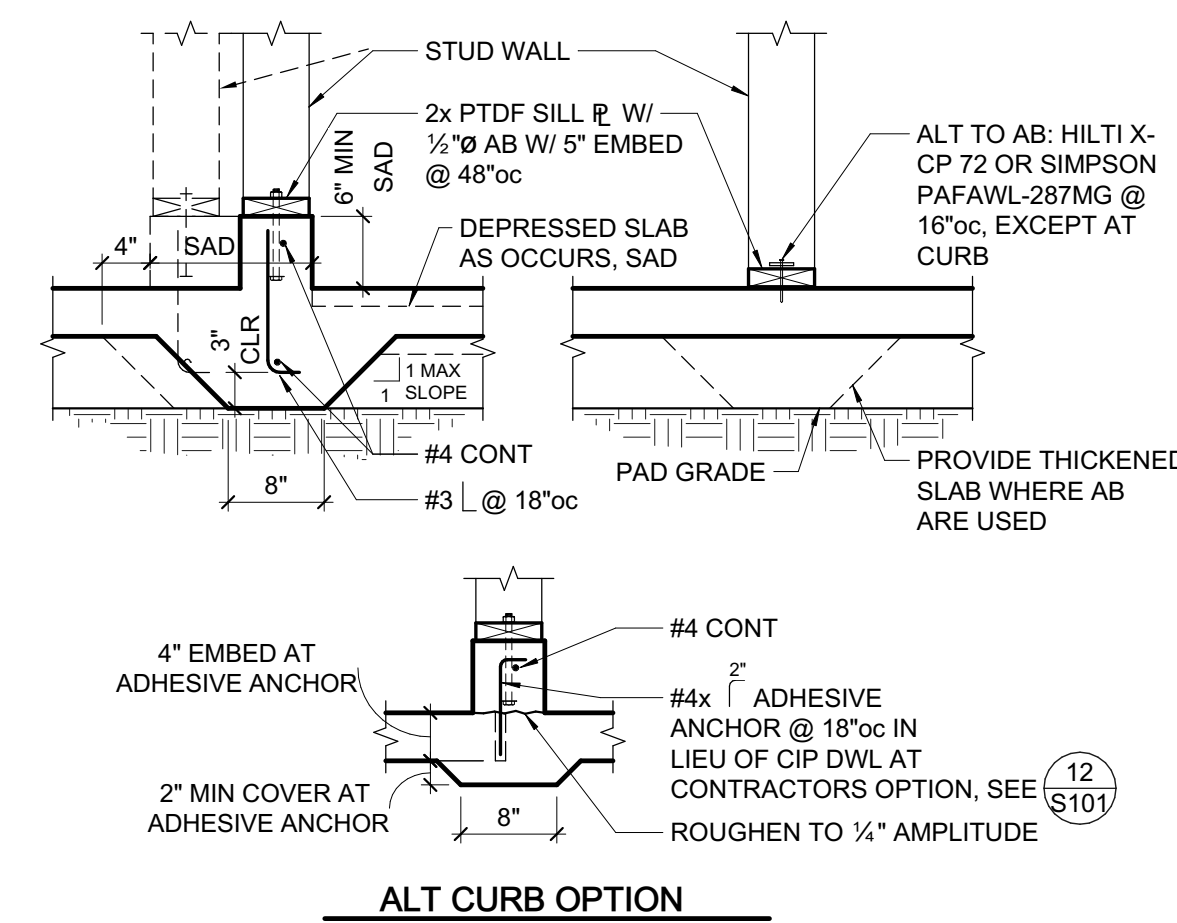

**5 NON-BEARING STUD WALL AT SLAB**  
 3/4" = 1'-0"

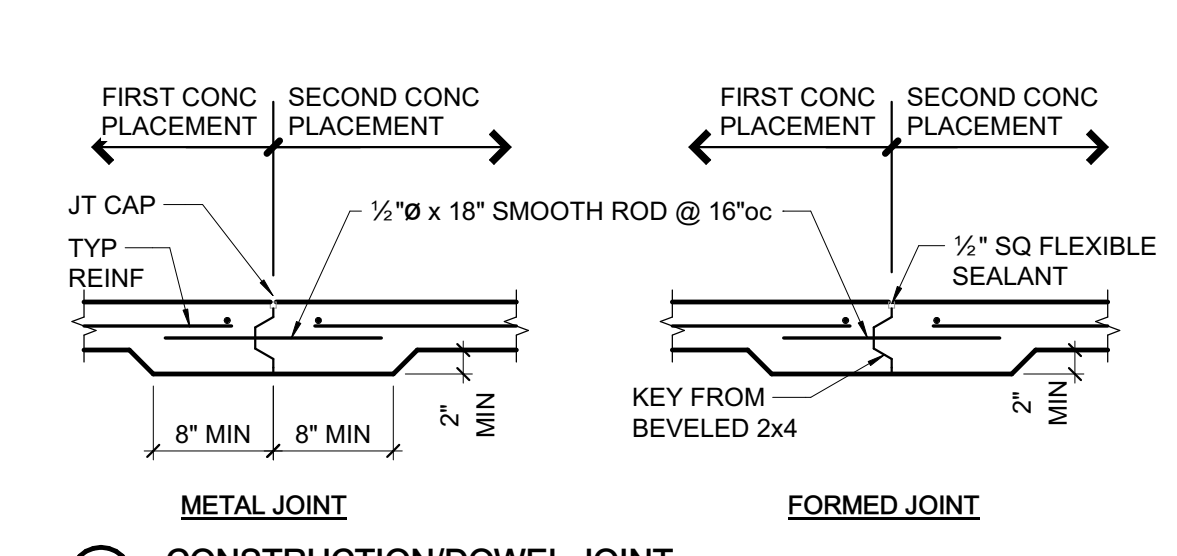

**6 SLAB ON GRADE JOINTS**  
 3/4" = 1'-0"

MINIMUM BAR LAPS FOR REINFORCING STEEL				
CONCRETE STRENGTH: 2500 PSI OR GREATER (STAGGER SPLICES)				
SIZE	LAP LENGTH	SIZE	LAP LENGTH	SIZE
#3	19"	#6	38"	#9
#4	25"	#7	61"	#10
#5	37"	#8	77"	#11

(CLASS B TOP BAR)  
 BAR SPCG SHALL NOT BE LESS THAN 4x BAR DIA OR 4".  
 \* WHERE COVER NOT LESS THAN 1 1/2", #5 LAP LENGTH = 31"

**CONC COVER FOR REINF STL**  
 3/4" = 1'-0"

- CAST AGAINST EARTH OR GR ..... 3"  
 EXPOSED TO EARTH (FORMED) OR WEATHER  
 #5 & SMALLER ..... 1 1/2"  
 #6 & LARGER ..... 2"  
 NOT EXPOSED TO EARTH OR WEATHER  
 #5 & SMALLER ..... 1"  
 #6 & LARGER, & ALL BM STIRRUPS, COL TIES & SPIRALS ..... 1 1/2"

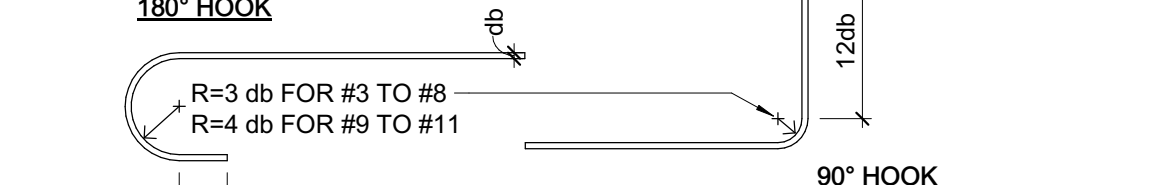

**STANDARD HOOKS & BENDS**  
 3/4" = 1'-0"

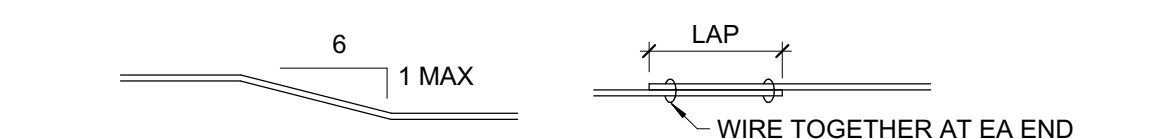

**135° STIRRUP TIES #3, #4, #5**  
 3/4" = 1'-0"

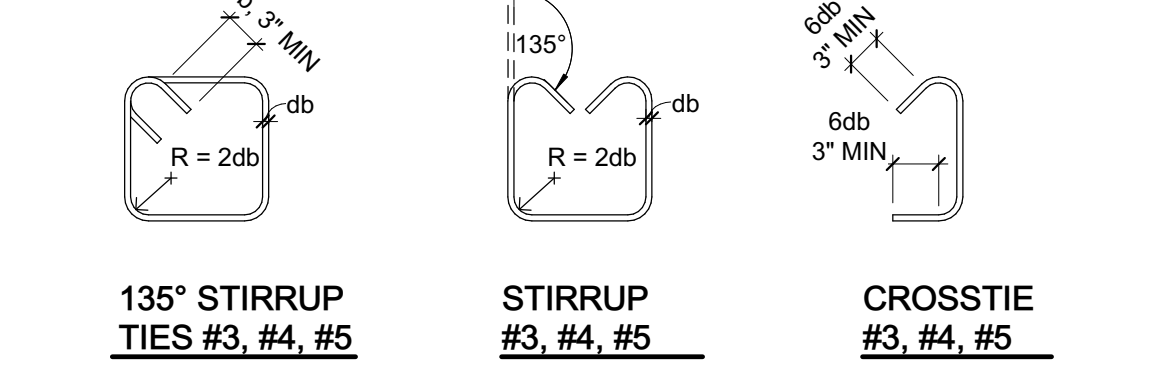

**1 TYPICAL REINFORCING DETAILS (f'c = 2500psi MIN)**  
 3/4" = 1'-0"

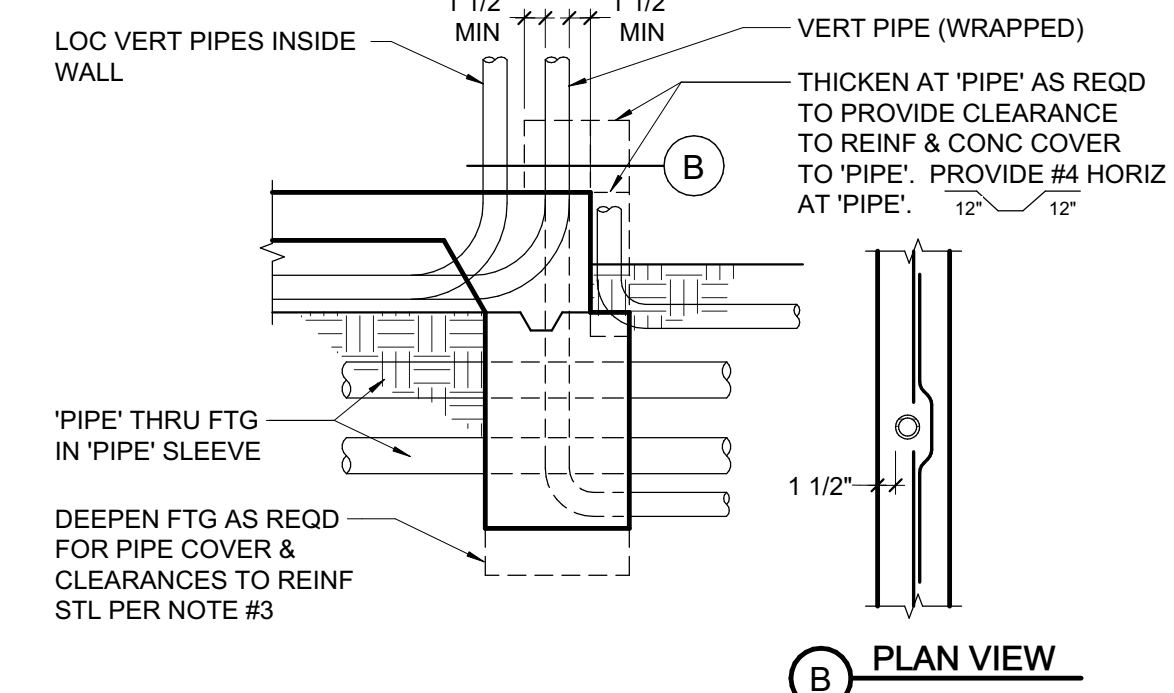

**PIPES THRU FOOTING**  
 3/4" = 1'-0"

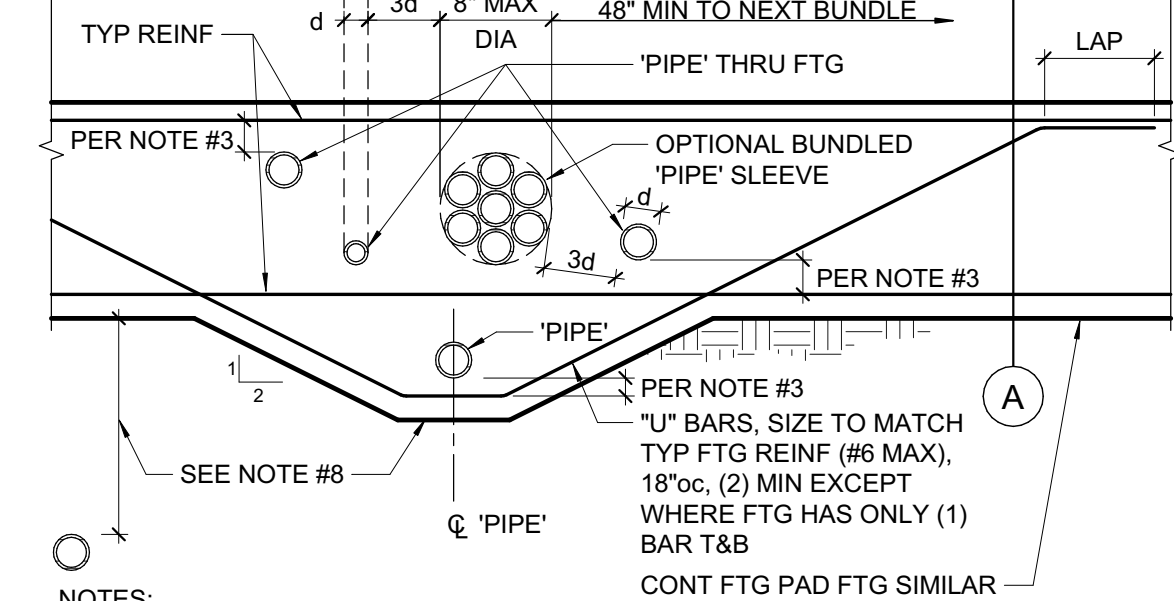

**CONSTRUCTION/DOWEL JOINT**  
 3/4" = 1'-0"

**CONTROL JOINT**  
 3/4" = 1'-0"

**PIPES THRU FOOTING**  
 3/4" = 1'-0"

- NOTES:**
- 'PIPE' = ANY PENETRATION THRU OR EMBEDDED IN FOUNDATION.
  - ALL PIPES THROUGH FOOTINGS TO BE WRAPPED OR SLEEVED AS FOLLOWS:
    - SLEEVES: PROVIDE 1" MIN CLEAR ALL AROUND O.D. PIPE TO I.D. SLEEVE. UNO. SEAL SLEEVE ENDS W/ MASTIC OR PLASTIC BITUMINOUS CEMENT.
    - WRAPPED VERTICAL PIPES: PROVIDE 1/2" NOMINAL SHEET FOAM W/ (3) WRAPS MINIMUM, UNO.
    - WRAPPED HORIZONTAL PIPES: PROVIDE 1/2" NOMINAL SHEET FOAM W/ (8) WRAPS MINIMUM, UNO.
    - UNDERGROUND FIRE LINES 4" AND LARGER:
      - SLEEVES: PROVIDE 2" MIN CLEAR ALL AROUND O.D. PIPE TO I.D. SLEEVE. SEAL ENDS PER ABOVE.
      - WRAPPED: PROVIDE 1/2" NOMINAL SHEET FOAM W/ (16) WRAPS MINIMUM. MINIMUM CONCRETE COVER AT PIPES TO BE 3".
  - CLEARANCE BETWEEN 'PIPES' TO BE 3d MIN TYP W/ A MAXIMUM OF (8) PIPES PER 48". GROUPS OF PIPES MAY BE BUNDLED AS SHOWN, EXCEPT IN PAD FOOTINGS.
  - NO 'PIPE' TO RUN PARALLEL TO FOOTINGS, STEM CURB.
  - PVC CONDUIT ('PIPE') EMBEDDED IN CURB/STEM MAY BE WIRE TIED TO HORIZONTAL REINF.
  - NO HORIZONTAL PIPES ALLOWED THROUGH FOOTING WITHIN 2'-0" EACH SIDE OF HOLD-DOWNS OR STEEL COLUMNS. NO VERTICAL PIPES ALLOWED IN FOOTINGS AT BRACED FRAMES.
  - PROVIDE 18" MIN OF COMPACTED FILL ABOVE PIPES UP TO 12"Ø. FOR LARGER PIPES INCREASE COMPACTED FILL DEPTH 1'-0" FOR EACH 6" INCREASE IN PIPE DIAMETER. OTHERWISE DEEPEN FOOTING AS SHOWN.

STAMP

PROJECT ADDRESS  
**217 ARLINGTON AVE.**  
**KENSINGTON, CA 94707**

PROJECT TEAM  
 CLIENT: KENSINGTON FIRE PROTECTION DISTRICT  
 217 ARLINGTON AVE  
 KENSINGTON, CA 94707  
 CONTACT: BILL HANSELL  
 T: (415) 378-9064

ARCHITECT: MARIJANG ARCHITECTURE  
 830 COLE STREET STE 101  
 SAN FRANCISCO, CA 94117  
 CONTACT: KAREN MAR  
 T: (415) 522-0600

STRUCTURAL: ZFA STRUCTURAL ENGINEERS  
 1390 EL CAMINO REAL STE 100  
 SAN CARLOS, CA 94070  
 CONTACT: MATT FRANZ  
 T: (650) 394-8869

CIVIL: BKF ENGINEERS  
 1646 N. CALIFORNIA BLVD STE 400  
 WALNUT CREEK, CA 94596  
 CONTACT: ERIC SWANSON  
 T: (925) 940-2200

GEOTECH: HALEY ALDRICH  
 1956 WEBSTER ST #300  
 OAKLAND, CA 94612  
 CONTACT: CATHERINE ELLIS  
 T: (510) 479-4544

MEP: LIST ENGINEERING CO.  
 2 HARRIS CT STE A7  
 MONTEREY, CA 93940  
 CONTACT: RON BLUE  
 T: (831) 373-4390

AUDIO/VISUAL: SMITH FAUSE MCDONALD INC.  
 351 8TH STREET  
 SAN FRANCISCO, CA 94103  
 CONTACT: PETER MCDONALD  
 T: (415) 255-9140

ESTIMATOR: MICROESTIMATION INC.  
 850 S. VAN NESS AVE, #26  
 SAN FRANCISCO, CA 94110  
 CONTACT: HENRY TOORYANI  
 T: (415) 826-9626

JOB NO. 21479  
 KENSINGTON FIRE PROTECTION DISTRICT  
 PUBLIC SAFETY BUILDING

NO.	DESCRIPTION	DATE
1	PRELIMINARY SCHEMATIC PRICING SET	9/27/2021
3	50% DESIGN DEVELOPMENT	11/19/2021
4	100% DESIGN DEVELOPMENT	12/17/2021

DESCRIPTION  
**TYPICAL CONCRETE DETAILS**

PROGRESS DRAWINGS - NOT FOR CONSTRUCTION

12/17/2021 6:08:46 PM

**S101**





STAMP

PROJECT ADDRESS  
**217 ARLINGTON AVE.  
 KENSINGTON, CA 94707**

PROJECT TEAM  
 CLIENT: KENSINGTON FIRE PROTECTION DISTRICT  
 217 ARLINGTON AVE  
 KENSINGTON, CA 94707  
 CONTACT: BILL HANSELL  
 T: (415) 378-9064  
 ARCHITECT: MARJANG ARCHITECTURE  
 830 COLE STREET STE 101  
 SAN FRANCISCO, CA 94117  
 CONTACT: KAREN MAR  
 T: (415) 522-0600  
 STRUCTURAL: ZFA STRUCTURAL ENGINEERS  
 1390 EL CAMINO REAL STE 100  
 SAN CARLOS, CA 94070  
 CONTACT: MATT FRANZ  
 T: (650) 394-8869  
 CIVIL: BKF ENGINEERS  
 1646 N. CALIFORNIA BLVD STE 400  
 WALNUT CREEK, CA 94596  
 CONTACT: ERIC SWANSON  
 T: (925) 940-2200  
 GEOTECH: HALEY ALDRICH  
 1956 WEBSTER ST #300  
 OAKLAND, CA 94612  
 CONTACT: CATHERINE ELLIS  
 T: (510) 879-4544  
 MEP: LIST ENGINEERING CO.  
 2 HARRIS CT STE A7  
 MONTEREY, CA 93940  
 CONTACT: RON BLUE  
 T: (831) 373-4390  
 AUDIO/VISUAL: SMITH FAUSE MCDONALD INC.  
 351 8TH STREET  
 SAN FRANCISCO, CA 94103  
 CONTACT: PETER MCDONALD  
 T: (415) 255-9140  
 ESTIMATOR: MICROESTIMATION INC.  
 850 S. VAN NESS AVE, #26  
 SAN FRANCISCO, CA 94110  
 CONTACT: HENRY TOORYANI  
 T: (415) 826-9626

NO.	DESCRIPTION	DATE
1	PRELIMINARY SCHEMATIC PRICING SET	9/27/2021
3	50% DESIGN DEVELOPMENT	11/19/2021
4	100% DESIGN DEVELOPMENT	12/17/2021

JOB NO.  
 21479 KENSINGTON FIRE PROTECTION DISTRICT  
 PUBLIC SAFETY BUILDING

DESCRIPTION  
**TYPICAL WOOD DETAILS**

**S103**

PROGRESS DRAWINGS - NOT FOR CONSTRUCTION

TOP PLATE SPLICE SCHEDULE		
MARK	LAP SPLICE (CASE 1)	STRAP SPLICE (CASE 2)
A	(12) 16d PER 4'-0" MIN LAP	MSTC28
B	(22) 16d PER 4'-0" MIN LAP	MSTC40
C	(26) 16d PER 6'-0" MIN LAP	MSTC52
D	(32) 16d PER 6'-0" MIN LAP	MSTC66
E	(36) 16d PER 8'-0" MIN LAP	MSTC28 EA SIDE
F	(44) 16d PER 8'-0" MIN LAP	MSTC40 EA SIDE
G	(50) 16d PER 10'-0" MIN LAP	MSTC52 EA SIDE

- NOTES:  
 1. AT LAP SPLICES, SPACE NAILS @ 3"oc MIN (MAX 12"oc). STAGGER AT 2 1/2" GAGE.  
 2. USE STRAP SPLICE WHERE BM INTERSECTS TOP PL.  
 3. NAILS TO MATCH LAP SPLICE ES OF SPLICE (16d @ 12"oc MAX)  
 4. USE SPLICE TYPE A UNO.

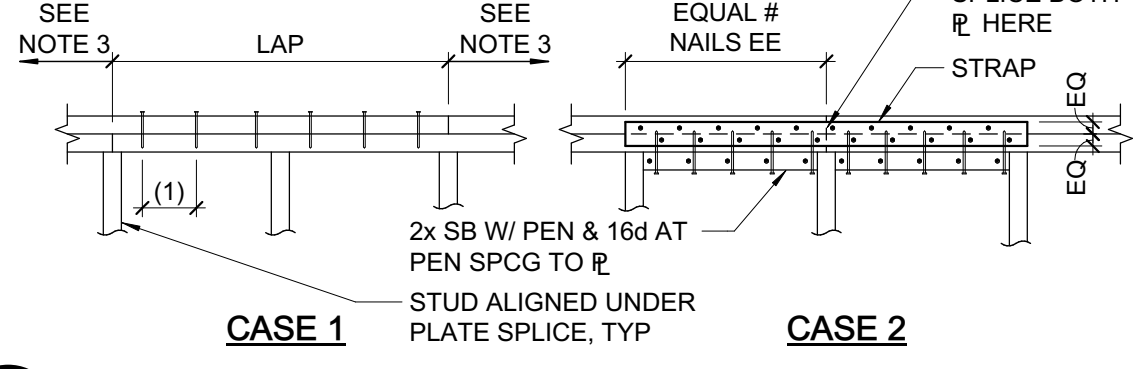

1 TOP PLATE SPLICE SCHEDULE AND DETAILS  
 3/4" = 1'-0"

LEDGER SPLICE SCHEDULE				
MARK	CASE	STRAP/PLATE	CASE	STRAP/PLATE
A	1	MSTA24	-	-
B	1	MSTA30	-	-
C	2	MST148	3	MST160
D	2	CMST14x6'-6"	3	CMST14x6'-0"
E	2	(2) MST148	4	R 1/2" W/ (6) 1" MB ES OF SPLICE

- SPLICE NOTES:  
 1. PROVIDE 3x OR (2) 2x STUDS AT SPLICE  
 2. ALL NAILS TO BE 10d NAIL ALL HOLES  
 3. FOR CASE 1, SPLICE W/ MSTA36 AT BM  
 4. USE SPLICE TYPE 'A' UNO

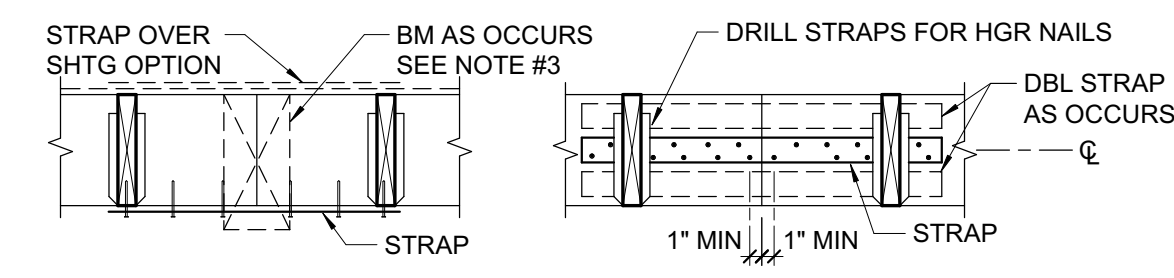

2 LEDGER OR RIM SPLICE SCHEDULE  
 3/4" = 1'-0"

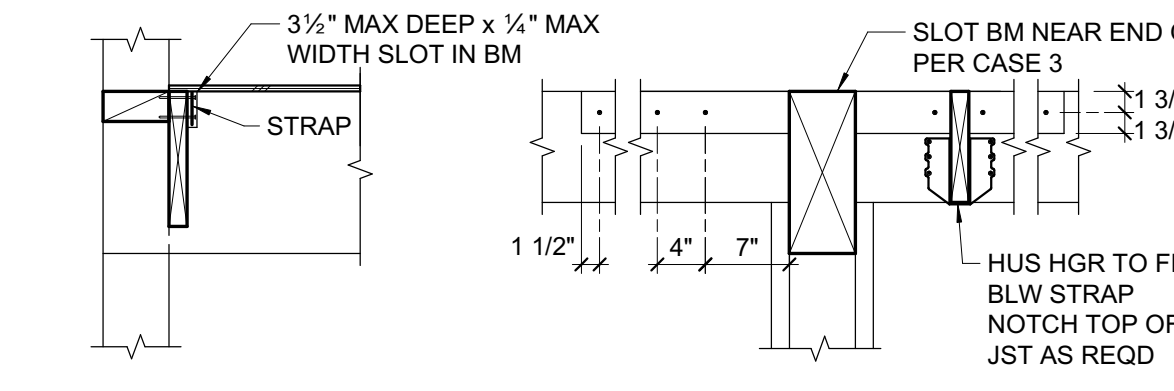

3 TIE STRAP SCHEDULE  
 3/4" = 1'-0"

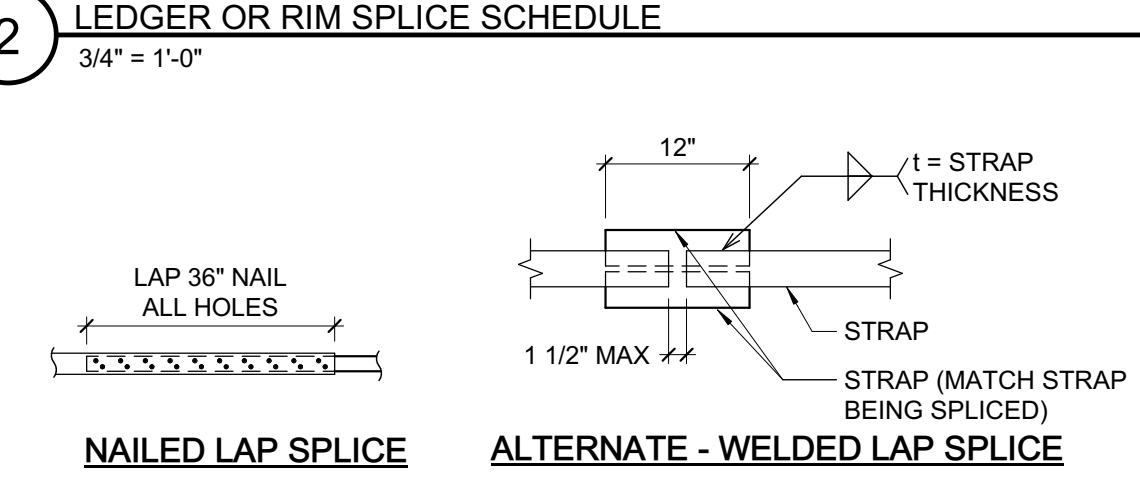

TIE STRAP SCHEDULE						
MARK	STRAP	MIN. NAILING ES OF *	MAX. NAIL SPACING (SEE NOTES #1 & #2)		MIN. END LENGTH (EL)	MIN. END LENGTH (EL)
			CASE 1	CASE 2		
A	CS16	(10) 10d	10d @ 4"oc STGR	FILL ALL NAIL HOLES	10d @ 4"oc STGR	12"
B	CS14	(13) 10d	10d @ 4"oc STGR	FILL ALL NAIL HOLES	10d @ 4"oc STGR	16"
C	CMSTC16	(25) 10d	10d @ 3"oc STGR	FILL ALL NAIL HOLES	10d @ 3"oc STGR	24"
D	CMST14	(33) 10d	10d @ 3 1/2"oc STGR	FILL ALL NAIL HOLES	10d @ 3 1/2"oc STGR	32"
E	CMST12	(43) 10d	10d @ 3 1/2"oc STGR	FILL ALL NAIL HOLES	10d @ 3 1/2"oc STGR	48"

1. CASE 1 APPLIES UNLESS END LENGTH (EL) IS NOTED ON PLANS. WHERE END LENGTH (EL) IS NOTED, SEE CASE 2.  
 2. AS REQUIRED, PROVIDE CLOSER NAIL SPACING TO MEET MINIMUM NAILING EACH SIDE OF \*

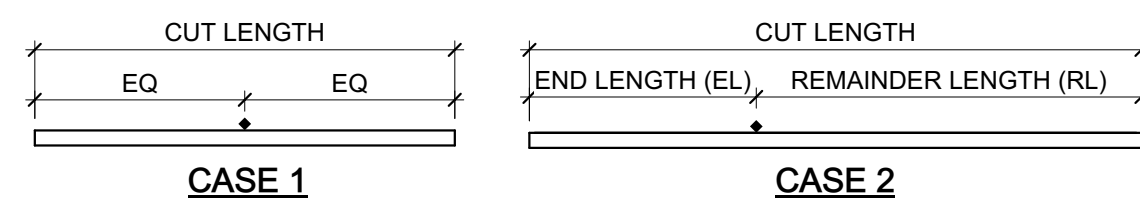

3. LOCATE STRAPS OVER SHEATHING AND BLOCK UNDER STRAP W/ FLAT 2x6 (2x4 AT CS16/CS14) WHERE NO FRAMING OCCURS, UNO.  
 4. SEE PLANS FOR STRAP LENGTHS, LOCATIONS AND DETAILS, UNO.  
 5. SPLICE STRAPS AS SHOWN WHERE LENGTH PER PLAN EXCEEDS AVAILABLE PRODUCT LENGTH

3 TIE STRAP SCHEDULE  
 3/4" = 1'-0"

CEILING JOIST SCHEDULE			
MAX SPAN	JOIST SIZE	HANGER IF REQUIRED	LEDGER IF REQUIRED
9'-0"	2x4 @ 16"oc	LU24	2x4 W/ (2) 16d @ 16"oc
12'-6"	2x6 @ 16"oc	LU26	2x6 W/ (3) 16d @ 16"oc
14'-0"	2x8 @ 16"oc	LU28	2x8 W/ (4) 16d @ 16"oc
19'-0"	2x10 @ 16"oc	LU210	2x10 W/ (5) 16d @ 16"oc

- NOTES:  
 1. CEILING JOIST SCHEDULE IS BASED ON LL = 10 psf.  
 2. WHERE LEDGERS ARE NAILED THROUGH WALL SHTG, USE 20d NAILS IN LIEU OF 16d NAILS.  
 3. PROVIDE MIDSPAN BLOCKING AT 2x10 JOISTS.

4 CEILING JOIST SCHEDULE  
 3/4" = 1'-0"

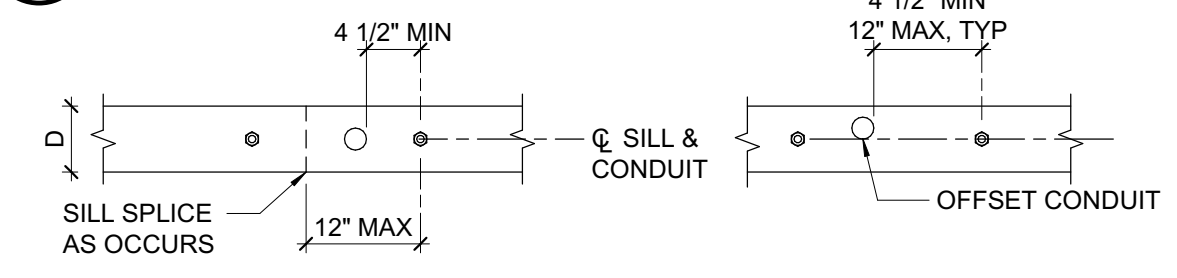

CASE 1 - SINGLE CONDUIT DIAMETER ≤ D/3, MIN SPCG = 16"oc

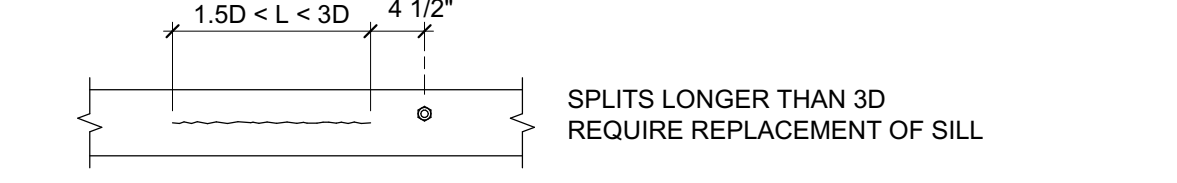

CASE 2 - SPLIT IN SILL

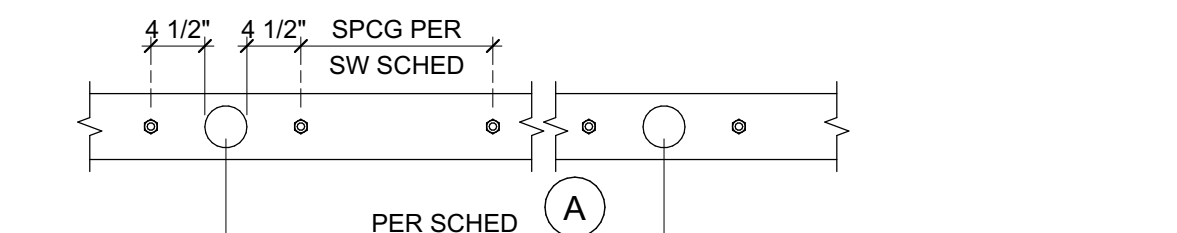

CASE 3 - SINGLE CONDUIT DIAMETER > D/3

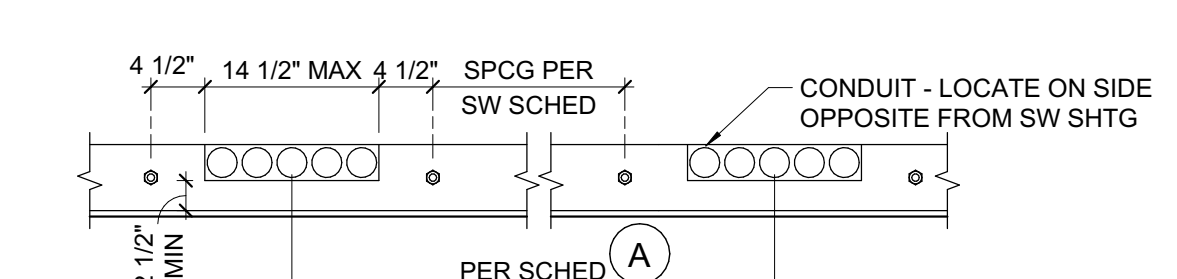

CASE 4 - NOTCH FOR CONDUIT

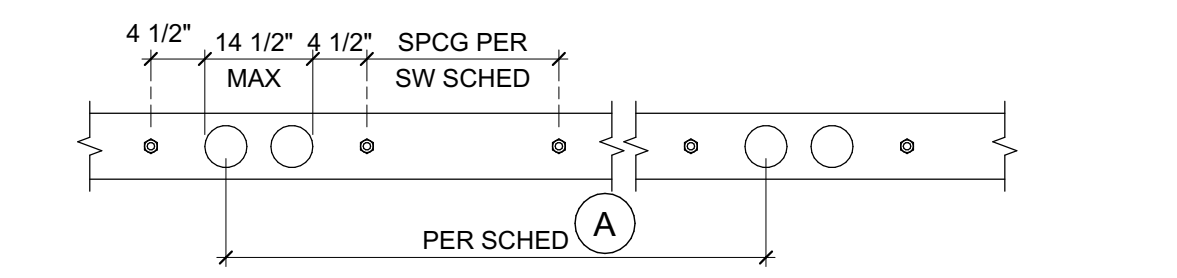

CASE 5 - MULTI CONDUIT DIAMETER > D/3

SCHEDULE A			
	CASE 3	CASE 4	CASE 5
SW(A)	48"	32"	48"
SW(B)	64"	48"	64"
SW(C)	80"	64"	N/A
SW(D)	N/A	N/A	N/A

NOTE:  
 1. ALL PENETRATIONS THROUGH SHEAR WALL SILL PLATE SHALL CONFORM TO THE REQUIREMENTS OF THIS DETAIL OR BE REROUTED PRIOR TO INSTALLATION OF SILL.  
 2. PROVIDE ADDITIONAL ANCHOR BOLTS AS REQUIRED TO MEET INDICATED SPACINGS. ADDITIONAL ANCHOR BOLTS TO BE INSTALLED AT CENTERLINE OF SILL PLATE PER 1305.101 WHERE NECESSARY. AB DIA AS REQD BY SW SCHED.

5 HOLES IN PLATES AT 2x6 SHEAR WALLS  
 3/4" = 1'-0"

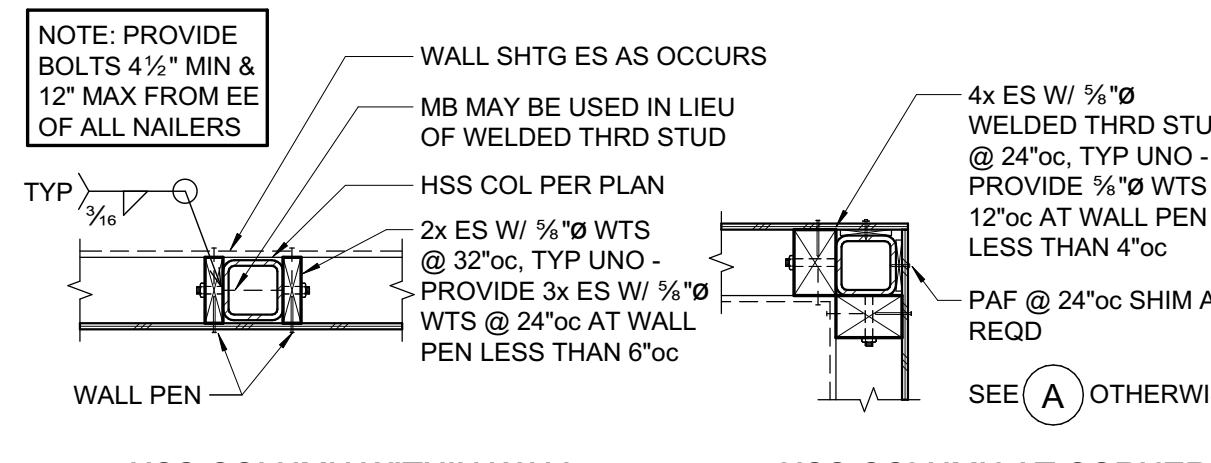

A HSS COLUMN WITHIN WALL

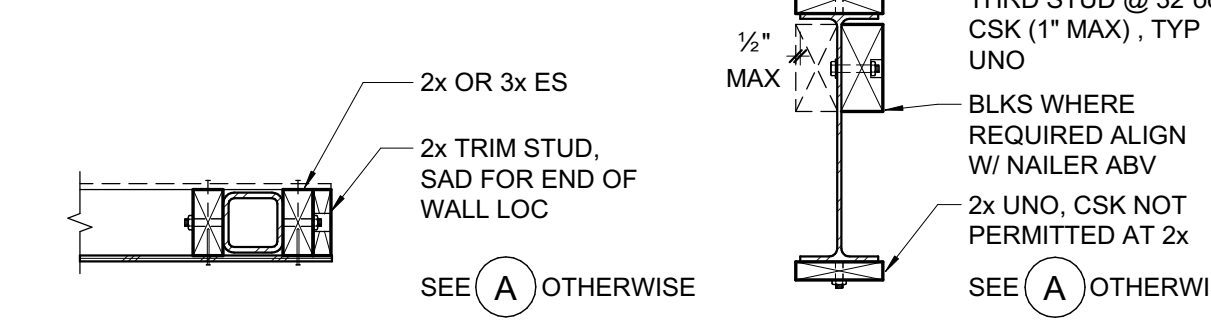

C HSS COLUMN AT CORNER

B HSS COLUMN AT END OF WALL (EDGE OF OPNG SIM)

D WIDE FLANGE NAILER (CHANNEL & HSS SIM)

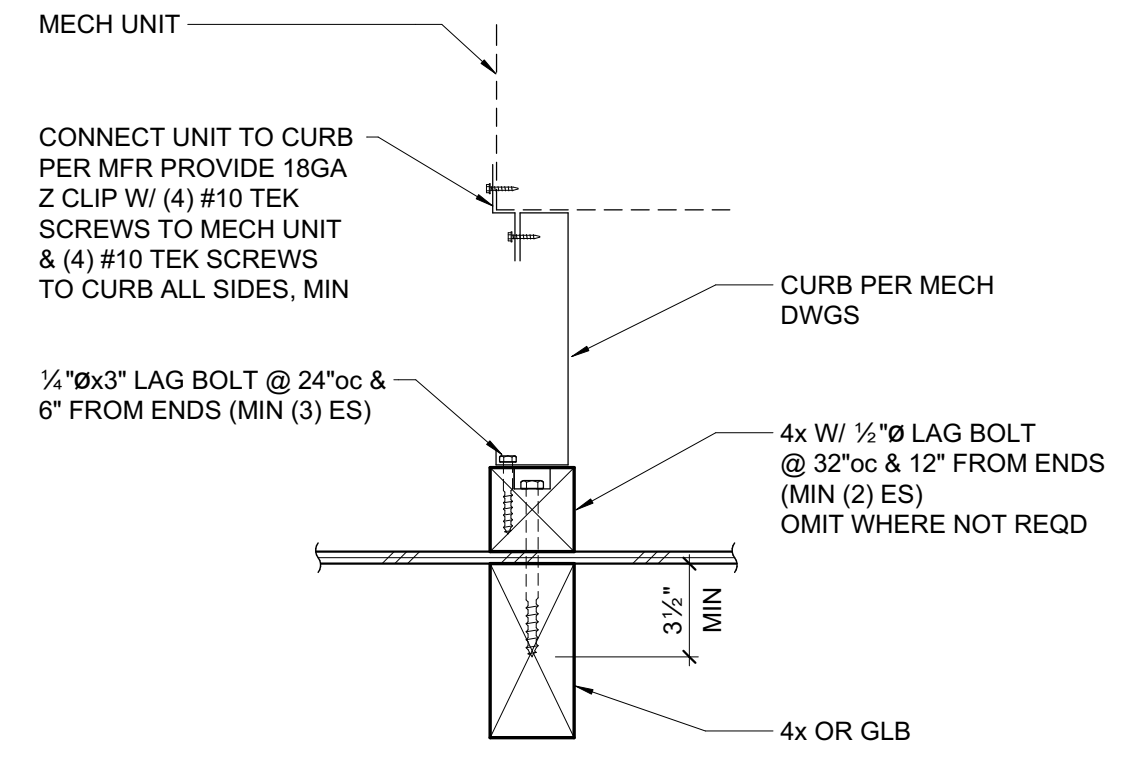

7 MECHANICAL CURB DETAIL ABOVE 4x OR GLB  
 1 1/2" = 1'-0"

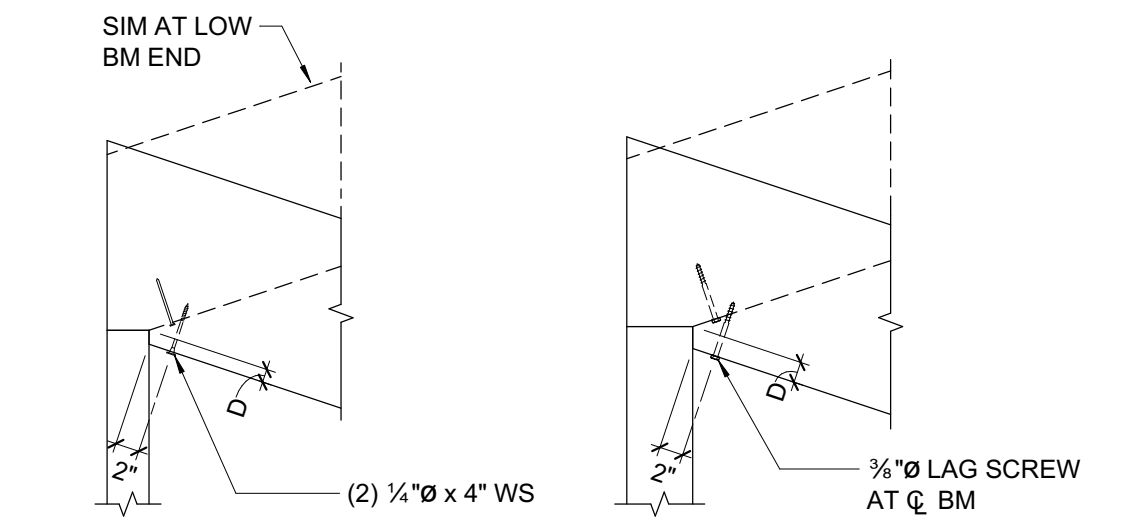

A CASE 1 (WHERE D IS LESS THAN OR EQUAL TO 1 1/2")

B CASE 2 (WHERE D IS GREATER THAN 1 1/2")

- NOTES:  
 1. DO NOT OVERCUT NOTCHES OR SEAT CUTS.  
 2. D MAX = BEAM DEPTH.4 SEE OTHER DETAILS FOR ADDITIONAL NOTCH OR SEAT CUT SIZE INFORMATION.  
 3. MINIMUM LAG SCREW LENGTH = D + 2 1/2".

8 BEAM SEAT CUT/NOTCH REINFORCEMENT  
 3/4" = 1'-0"

PAD FOOTING SCHEDULE		
MARK	SIZE	REINFORCING
F6.0	6'-0" SQ x 18" DEEP	(7) #6 T&B EW

CONTINUOUS FOOTING SCHEDULE				
MARK	'b'	'd'	REINF 'a'	NOTES
CF24			(3) #5 T&B	

**FOUNDATION PLAN NOTES:**

- REFER TO SHEETS S0.1, S1.1, S1.2 AND S1.3 FOR GENERAL NOTES AND TYPICAL DETAILS. THE FOLLOWING DETAIL REFERENCES ARE PROVIDED FOR THE CONTRACTOR'S CONVENIENCE ONLY. ALL GENERAL NOTES AND TYPICAL DETAIL SHEETS NOTED ABOVE ARE APPLICABLE AND SHALL BE FOLLOWED.
  - DIMENSIONS ARE TO FACE OF STUD UNLESS NOTED OTHERWISE. COORDINATE ALL DIMENSIONS WITH ARCHITECTURAL DRAWINGS PRIOR TO CONSTRUCTION. NOTIFY ARCHITECT/ENGINEER OF ANY DISCREPANCIES.
  - SEE DETAILS OR CURB PLAN FOR CURB LOCATIONS. COORDINATE WITH ARCHITECTURAL DRAWINGS PRIOR TO CONSTRUCTION. NOTIFY ARCHITECT/ENGINEER OF ANY DISCREPANCIES. PROVIDE LONGER ANCHOR BOLTS AT CURBS PER C50.1.
  - ALL EXTERIOR WALLS NOT DESIGNATED AS SHEAR WALLS ON PLANS (INCLUDING WALLS ADJACENT TO SEISMIC GAPS) SHALL BE SHEATHED AS SHEAR WALL TYPE 'A' PER SHEAR WALL SCHEDULE, UNO.
  - PLUMBING AND ELECTRICAL CONDUIT AND GROUND STRAP SHALL NOT BE LAID WITHIN FOUNDATIONS. NO UTILITY PIPES OR CONDUITS SHALL BE LOCATED THRU COLUMN FOOTINGS OR FRAME FOOTINGS. NO PIPES OR CONDUITS THRU SILL PLATES SHALL BE WITHIN 12" OF HOLDOWN BOLTS. NO MECHANICAL, ELECTRICAL, OR PLUMBING OPENINGS SHALL BE LOCATED IN SHEAR WALLS UNLESS SHOWN AND DETAILED ON THE STRUCTURAL DRAWINGS. NO VERTICAL OR HORIZONTAL PIPES OR CONDUITS SHALL BE LOCATED THROUGH STEEL FRAMES, STEEL COLUMNS, OR STEEL BASE PLATES. PROVIDE FURRING AND/OR THICKENED CONCRETE WHERE REQUIRED TO CLEAR UTILITY SYSTEMS. NOTIFY STRUCTURAL ENGINEER/ARCHITECT PRIOR TO ANY INSTALLATION NOT CONFORMING TO THESE DETAILS.
- PIPES THROUGH FOOTINGS SHALL BE PER 2/S101 AND 3/S101.  
 PIPES PARALLEL TO FOOTINGS SHALL BE PER 4/S101  
 PIPES AT SLAB ON GRADE SHALL BE PER 7/S101  
 PIPES THROUGH WOOD FRAMING SHALL BE PER 2/S102 AND 5/S103
6. ELEVATION OF THE TOP OF FINISHED SLAB = 0'-0", UNLESS NOTED OTHERWISE.

STAMP

PROJECT ADDRESS

217 ARLINGTON AVE.  
 KENSINGTON, CA 94707

PROJECT TEAM

- CLIENT: KENSINGTON FIRE PROTECTION DISTRICT  
 217 ARLINGTON AVE  
 KENSINGTON, CA 94707  
 CONTACT: BILL HANSELL  
 T: (415) 378-9064
- ARCHITECT: MARIJANG ARCHITECTURE  
 830 COLE STREET STE 101  
 SAN FRANCISCO, CA 94117  
 CONTACT: KAREN MAR  
 T: (415) 522-0600
- STRUCTURAL: ZFA STRUCTURAL ENGINEERS  
 1390 EL CAMINO REAL STE 100  
 SAN CARLOS, CA 94070  
 CONTACT: MATT FRANZ  
 T: (650) 394-8869
- CIVIL: BKF ENGINEERS  
 1646 N. CALIFORNIA BLVD STE 400  
 WALNUT CREEK, CA 94596  
 CONTACT: ERIC SWANSON  
 T: (925) 940-2200
- GEOTECH: HALEY ALDRICH  
 1956 WEBSTER ST #300  
 OAKLAND, CA 94612  
 CONTACT: CATHERINE ELLIS  
 T: (510) 879-4544
- MEP: LIST ENGINEERING CO.  
 2 HARRIS CT STE A7  
 MONTEREY, CA 93940  
 CONTACT: RON BLUE  
 T: (831) 373-4390
- AUDIO/VISUAL: SMITH FAUSE MCDONALD INC.  
 351 8TH STREET  
 SAN FRANCISCO, CA 94103  
 CONTACT: PETER MCDONALD  
 T: (415) 255-9140
- ESTIMATOR: MICROESTIMATION INC.  
 850 S. VAN NESS AVE, #26  
 SAN FRANCISCO, CA 94110  
 CONTACT: HENRY TOORYANI  
 T: (415) 826-9626

PLAN LEGEND		
SYMBOL	REFERENCE DETAIL	DESCRIPTION
	1/S102	INDICATES STRUCTURAL WALL.
	7/S102 H/S001	INDICATES SHEAR WALL TYPE AND MINIMUM WALL LENGTH. SYMBOL LOCATION INDICATES SHEATHED FACE OF WALL UNLESS NOTED OTHERWISE.
	E/S001	INDICATES WOOD POST.
	8/S102	INDICATES POST WITH HOLDOWN. POSTS WITH HOLDOWN ARE FULL HEIGHT FROM SILL TO TOP PLATE.
	6/S103	INDICATES STEEL COLUMN.
		INDICATES FOUNDATION.
CF24		INDICATES CONTINUOUS FOOTING SIZE AND REINFORCING PER SCHEDULE.
F2.0		INDICATES PAD FOOTING SIZE AND REINFORCING PER SCHEDULE.
		INDICATES STEP IN ELEVATION. SEE ARCHITECTURAL DRAWINGS.
88		INDICATES GRIDLINE AT FACE OF SHEATHING.
88		INDICATES GRIDLINE AT CENTERLINE OF COLUMN.
1/S3.1		INDICATES ELEVATION.
		INDICATES EXISTING FOUNDATION.
		INDICATES EXISTING FRAMING.
		HATCHED REGION INDICATES NEW SLAB ON GRADE.
5/S401		INDICATES 24"Ø x 16'-0" MIN DRILLED CONCRETE PIER.
		INDICATES EXISTING CONCRETE PIER TO REMAIN.

SHEAR WALL SCHEDULE								
SW	APA RATED SHEATHING	NAILING (PEN)	ANCHORAGE				REMARKS	
			1/2"Ø BOLT FDN	AT FRAMING				
			2x SILL	3x SILL	16d	A35	SDS*	
(A)	1/2" * (32/16) EXP 1	10d @ 6"oc	32"oc	48"oc	6"oc	24"oc	16"oc	
(B)	1/2" * (32/16) EXP 1	10d @ 4"oc	24"oc	32"oc	4"oc	16"oc	10"oc	3x MIN AT ALL ADJOINING PANEL EDGES
(C)	1/2" * (32/16) EXP 1	10d @ 3"oc	16"oc	24"oc	3"oc	8"oc	8"oc	
(D)	1/2" * (32/16) STRUC 1	10d @ 2"oc	-	16"oc	@ 4"oc	8"oc	6"oc	
(E)	1/2" * (32/16) STRUC 1 BOTH SIDES	10d @ 2"oc	-	12"oc	(2) ROWS @ 2"oc	6"oc	(2) ROWS @ 6"oc	

\* 2x SILL: SDS 1/4"x4 1/2". 3x SILL: SDS 1/2"x6". FOR SDS @ 6"oc OR LESS, PROVIDE 4x BLKG BLW.

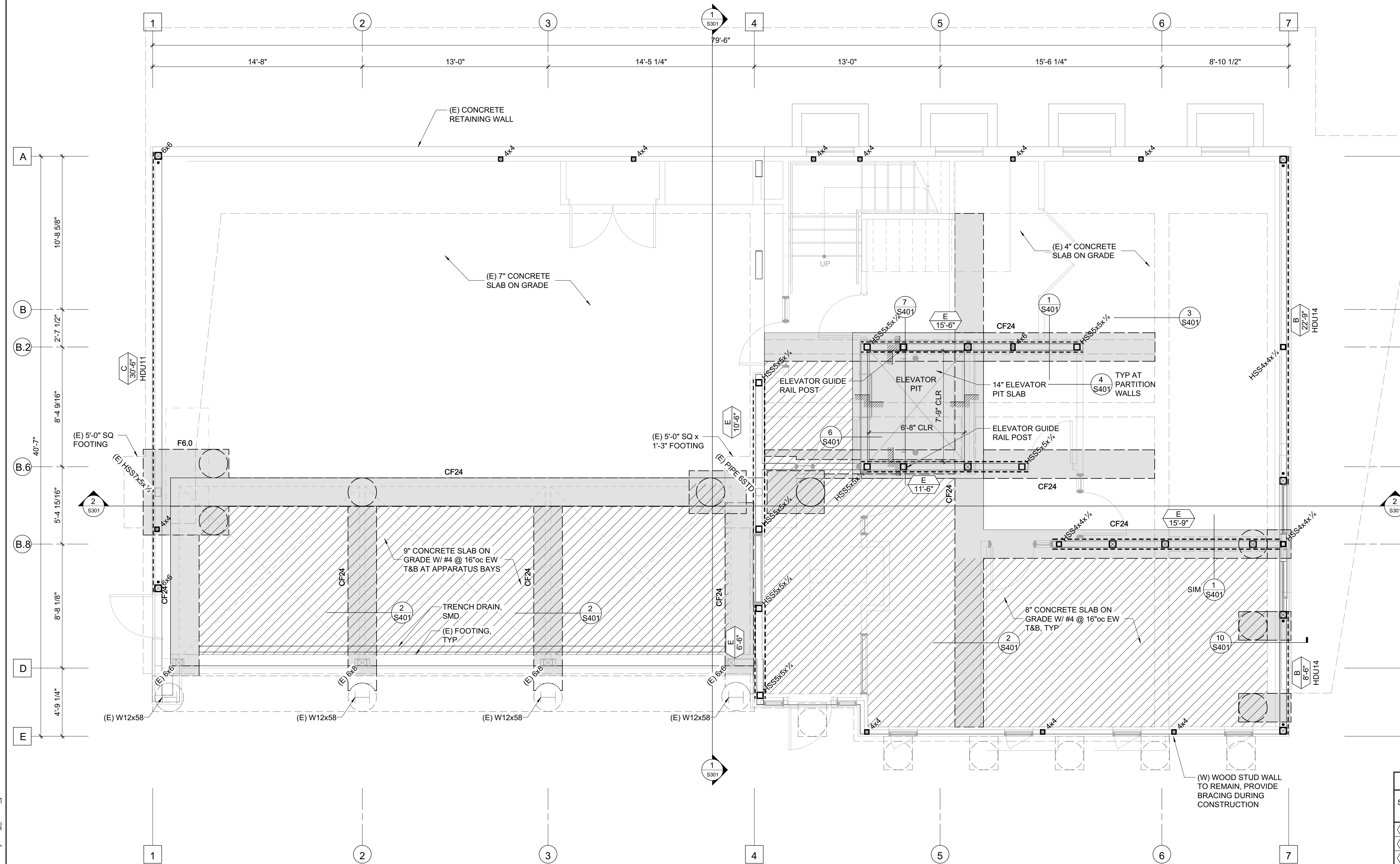

PROGRESS DRAWINGS - NOT FOR CONSTRUCTION

NO.	DESCRIPTION	DATE
1	PRELIMINARY SCHEMATIC PRICING SET	9/27/2021
3	50% DESIGN DEVELOPMENT	11/19/2021
4	100% DESIGN DEVELOPMENT	12/17/2021

JOB NO. 21479 KENSINGTON FIRE PROTECTION DISTRICT PUBLIC SAFETY BUILDING

DESCRIPTION  
**FOUNDATION PLAN**

LEDGER SPLICE SCHEDULE				
MARK	CASE	STRAP/PLATE	CASE	STRAP/PLATE
A	1	MSTA24	-	
B	1	MSTA30	-	
C	2	MST148	3	MST160
D	2	CMST14x5'-6"	3	CMST14x6'-0"
E	2	(2) MST148	4	2 1/2" W/ (6) 1" MB ES OF SPLICE

TOP PLATE SPLICE SCHEDULE		
MARK	LAP SPLICE (CASE 1)	STRAP SPLICE (CASE 2)
A	(12) 16d PER 4'-0" MIN LAP	MSTC28
B	(22) 16d PER 4'-0" MIN LAP	MSTC40
C	(26) 16d PER 6'-0" MIN LAP	MSTC52
D	(32) 16d PER 6'-0" MIN LAP	MSTC66
E	(36) 16d PER 8'-0" MIN LAP	MSTC28 EA SIDE
F	(44) 16d PER 8'-0" MIN LAP	MSTC40 EA SIDE
G	(50) 16d PER 10'-0" MIN LAP	MSTC52 EA SIDE

TIE STRAP SCHEDULE					
MARK	STRAP	MIN. NAILING ES OF *	MAX. NAIL SPACING (SEE NOTES #1 & #2)		MIN. END LENGTH (EL)
			CASE 1	CASE 2	
A	CS16	(10) 10d	10d @ 4"oc STGR	FILL ALL NAIL HOLES	10d @ 4"oc STGR
B	CS14	(13) 10d	10d @ 4"oc STGR	FILL ALL NAIL HOLES	10d @ 4"oc STGR
C	CMSTC16	(25) 10d	10d @ 3"oc STGR	FILL ALL NAIL HOLES	10d @ 3"oc STGR
D	CMST14	(33) 10d	10d @ 3 1/2"oc STGR	FILL ALL NAIL HOLES	10d @ 3 1/2"oc STGR
E	CMST12	(43) 10d	10d @ 3 1/2"oc STGR	FILL ALL NAIL HOLES	10d @ 3 1/2"oc STGR

- CASE 1 APPLIES UNLESS END LENGTH (EL) IS NOTED ON PLANS. WHERE END LENGTH (EL) IS NOTED, SEE CASE 2.
- AS REQUIRED, PROVIDE CLOSER NAIL SPACING TO MEET MINIMUM NAILING EACH SIDE OF \*.

**FRAMING PLAN NOTES:**

- REFER TO SHEETS S0.1, S1.2 AND S1.3 FOR GENERAL NOTES AND TYPICAL DETAILS. THE FOLLOWING DETAIL REFERENCES ARE PROVIDED FOR THE CONTRACTOR'S CONVENIENCE ONLY. ALL GENERAL NOTES AND TYPICAL DETAIL SHEETS NOTED ABOVE ARE APPLICABLE AND SHALL BE FOLLOWED.
- DIMENSIONS ARE TO FACE OF SHEATHING UNLESS NOTED OTHERWISE. COORDINATE ALL DIMENSIONS WITH ARCHITECTURAL DRAWINGS PRIOR TO CONSTRUCTION. NOTIFY ARCHITECT/ENGINEER OF ANY DISCREPANCIES.
- MECHANICAL, ELECTRICAL AND PLUMBING PENETRATIONS THROUGH WALLS, ROOFS OR FLOORS SHALL BE PER REFERENCES BELOW UNLESS SHOWN AND DETAILED OTHERWISE ON THE STRUCTURAL PLANS. NOTIFY ARCHITECT/ENGINEER PRIOR TO ANY INSTALLATION NOT CONFORMING TO THESE DETAILS.
  - PENETRATIONS THROUGH SHEAR WALLS SHALL BE PER 6/S102
  - PENETRATIONS THROUGH FLOORS/ROOFS SHALL BE PER 5/S102
- ALL EXTERIOR WALLS NOT DESIGNATED AS SHEAR WALLS ON PLANS (INCLUDING WALLS ADJACENT TO SEISMIC GAPS) SHALL BE SHEATHED AS SHEAR WALL TYPE 'A' PER SHEAR WALL SCHEDULE, UNLESS NOTED OTHERWISE.
- ELEVATIONS ON PLANS AND DETAILS "6" ARE TO HEIGHTS ABOVE FINISHED GROUND FLOOR ELEVATION REFERENCE 0'-0". COORDINATE TOP OF FRAMING AND LEDGER HEIGHTS AS REQUIRED TO PROVIDE ROOF SLOPES AS SHOWN ON ARCHITECTURAL AND STRUCTURAL DRAWINGS PRIOR TO CONSTRUCTION. NOTIFY ARCHITECT/ENGINEER OF ANY DISCREPANCIES.

STAMP

PROJECT ADDRESS

217 ARLINGTON AVE.  
 KENSINGTON, CA 94707

PROJECT TEAM

- CLIENT: KENSINGTON FIRE PROTECTION DISTRICT  
 217 ARLINGTON AVE  
 KENSINGTON, CA 94707  
 CONTACT: BILL HANSELL  
 T: (415) 378-9064
- ARCHITECT: MARIJANG ARCHITECTURE  
 830 COLE STREET STE 101  
 SAN FRANCISCO, CA 94117  
 CONTACT: KAREN MAR  
 T: (415) 522-0600
- STRUCTURAL: ZFA STRUCTURAL ENGINEERS  
 1390 EL CAMINO REAL STE 100  
 SAN CARLOS, CA 94070  
 CONTACT: MATT FRANZ  
 T: (650) 394-8869
- CIVIL: BKF ENGINEERS  
 1646 N. CALIFORNIA BLVD STE 400  
 WALNUT CREEK, CA 94596  
 CONTACT: ERIC SWANSON  
 T: (925) 940-2200
- GEOTECH: HALEY ALDRICH  
 1956 WEBSTER ST #300  
 OAKLAND, CA 94612  
 CONTACT: CATHERINE ELLIS  
 T: (510) 879-4544
- MEP: LIST ENGINEERING CO.  
 2 HARRIS CT STE A7  
 MONTEREY, CA 93940  
 CONTACT: RON BLUE  
 T: (831) 373-4390
- AUDIO/VISUAL: SMITH FAUSE MCDONALD INC.  
 351 8TH STREET  
 SAN FRANCISCO, CA 94103  
 CONTACT: PETER MCDONALD  
 T: (415) 255-9140
- ESTIMATOR: MICROESTIMATION INC.  
 850 S. VAN NESS AVE, #26  
 SAN FRANCISCO, CA 94110  
 CONTACT: HENRY TOORYANI  
 T: (415) 826-9626

PLAN LEGEND		
SYMBOL	REFERENCE DETAIL	DESCRIPTION
=====	1/S102	INDICATES STRUCTURAL WALL.
-----	1/S102	INDICATES STRUCTURAL WALL ABOVE.
	7/S102 H/S001	INDICATES SHEAR WALL TYPE AND MINIMUM WALL LENGTH. SYMBOL LOCATION INDICATES SHEATHED FACE OF WALL UNLESS NOTED OTHERWISE.
□	E/S001	INDICATES WOOD POST.
□•	8/S102	INDICATES POST WITH HOLDOWN. POSTS WITH HOLDOWN ARE FULL HEIGHT FROM SILL TO TOP PLATE.
□.□.□	6/S103	INDICATES STEEL COLUMN.
3/4x12 GLB CH*	E/S001	INDICATES GLULAM BEAM SIZE AND CAMBER. WHERE NO CAMBER IS SPECIFIED SEE WOOD FRAMING NOTES FOR TYPICAL GLULAM BEAM CAMBER.
----	11/S102	INDICATES PANEL EDGE NAILING ALONG FULL LENGTH OF MEMBER.
---	E/S001	INDICATES HANGER.
---		INDICATES LEDGER. SEE PLAN FOR SIZE AND ANCHORAGE.
88		INDICATES GRIDLINE AT FACE OF SHEATHING.
88		INDICATES GRIDLINE AT CENTERLINE OF COLUMN.
△ 3.1		INDICATES ELEVATION.
MU 1,000#	7/S103	INDICATES APPROXIMATE LOCATION, SIZE AND MAXIMUM WEIGHT OF MECHANICAL UNIT. SEE MECHANICAL DRAWINGS FOR ANCHORAGE AND ADDITIONAL INFORMATION.
///		INDICATES STEP IN ELEVATION. SEE ARCHITECTURAL DRAWINGS.
□		INDICATES EXISTING FRAMING.
STRAP	60-01-17	INDICATES POST WITH VERTICAL STRAP. POSTS WITH STRAP ARE FULL HEIGHT FROM SILL TO TOP PLATE.
1/S103		INDICATES TOP PLATE SPLICE. SPLICE TYPE SHALL OCCUR ALONG THE ENTIRE LENGTH OF THE WALL. UNO. PROVIDE SPLICE TYPE 'A' IF NOT NOTED ON PLANS.
2/S103		INDICATES LEDGER/RIM SPLICE. SPLICE TYPE SHALL OCCUR ALONG THE ENTIRE LENGTH OF THE WALL. UNO. PROVIDE SPLICE TYPE 'A' IF NOT NOTED ON PLANS.
3/S103		INDICATES TIE STRAP. SEE SCHEDULE FOR STRAP, NAILING AND LENGTH.

SHEAR WALL SCHEDULE								
SW	APA RATED SHEATHING	NAILING (PEN)	ANCHORAGE				REMARKS	
			2x SILL	3x SILL	16d	A35		
A	1 1/2" * (32/16) EXP 1	10d @ 6"oc	32"oc	48"oc	6"oc	24"oc	16"oc	
B	1 1/2" * (32/16) EXP 1	10d @ 4"oc	24"oc	32"oc	4"oc	16"oc	10"oc	3x MIN AT ALL ADJOINING PANEL EDGES
C	1 1/2" * (32/16) EXP 1	10d @ 3"oc	16"oc	24"oc	3"oc	8"oc	8"oc	
D	1 1/2" * (32/16) STRUC 1	10d @ 2"oc	-	16"oc	(2) ROWS @ 4"oc	8"oc	6"oc	
E	1 1/2" * (32/16) STRUC 1 BOTH SIDES	10d @ 2"oc	-	12"oc	(2) ROWS @ 2"oc	6"oc	(2) ROWS @ 6"oc	

\* 2x SILL: SDS 1/4x4 1/2"; 3x SILL: SDS 1/2x6". FOR SDS @ 6"oc OR LESS, PROVIDE 4x BLKG BLW.

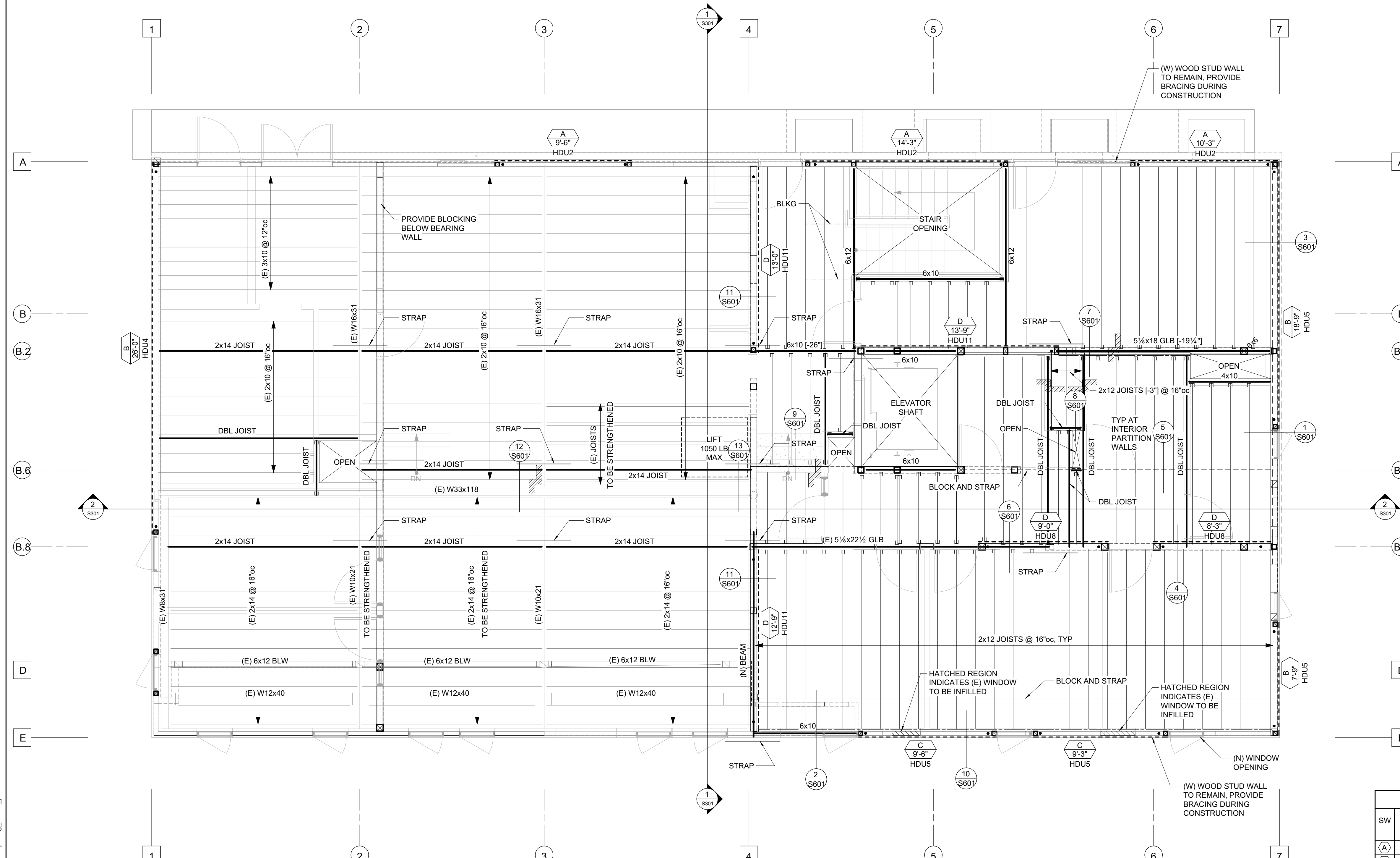

**SECOND FLOOR FRAMING PLAN**

1/4" = 1'-0"



PROGRESS DRAWINGS - NOT FOR CONSTRUCTION

JOB NO. 21479 KENSINGTON FIRE PROTECTION DISTRICT PUBLIC SAFETY BUILDING

DESCRIPTION  
**SECOND FLOOR FRAMING PLAN**

**S202**



STAMP

PROJECT ADDRESS  
**217 ARLINGTON AVE.  
 KENSINGTON, CA 94707**

PROJECT TEAM  
 CLIENT: KENSINGTON FIRE PROTECTION DISTRICT  
 217 ARLINGTON AVE  
 KENSINGTON, CA 94707  
 CONTACT: BILL HANSELL  
 T: (415) 378-9064  
 ARCHITECT: MARJANG ARCHITECTURE  
 830 COLE STREET STE 101  
 SAN FRANCISCO, CA 94117  
 CONTACT: KAREN MAR  
 T: (415) 522-0600  
 STRUCTURAL: ZFA STRUCTURAL ENGINEERS  
 1390 EL CAMINO REAL STE 100  
 SAN CARLOS, CA 94070  
 CONTACT: MATT FRANZ  
 T: (650) 394-8869  
 CIVIL: BKF ENGINEERS  
 1646 N. CALIFORNIA BLVD STE 400  
 WALNUT CREEK, CA 94596  
 CONTACT: ERIC SWANSON  
 T: (925) 940-2200  
 GEOTECH: HALEY ALDRICH  
 1956 WEBSTER ST #300  
 OAKLAND, CA 94612  
 CONTACT: CATHERINE ELLIS  
 T: (510) 879-4544  
 MEP: LIST ENGINEERING CO.  
 2 HARRIS CT STE A7  
 MONTEREY, CA 93940  
 CONTACT: RON BLUE  
 T: (831) 373-4390  
 AUDIO/VISUAL: SMITH FAUSE MCDONALD INC.  
 351 8TH STREET  
 SAN FRANCISCO, CA 94103  
 CONTACT: PETER MCDONALD  
 T: (415) 255-9140  
 ESTIMATOR: MICROESTIMATION INC.  
 850 S. VAN NESS AVE, #26  
 SAN FRANCISCO, CA 94110  
 CONTACT: HENRY TOORYANI  
 T: (415) 826-9626

NO.	DESCRIPTION	DATE
1	PRELIMINARY SCHEMATIC PRICING SET	9/27/2021
3	50% DESIGN DEVELOPMENT	11/19/2021
4	100% DESIGN DEVELOPMENT	12/17/2021

JOB NO. 21479 KENSINGTON FIRE PROTECTION DISTRICT PUBLIC SAFETY BUILDING

DESCRIPTION  
**FOUNDATION DETAILS**

**S401**

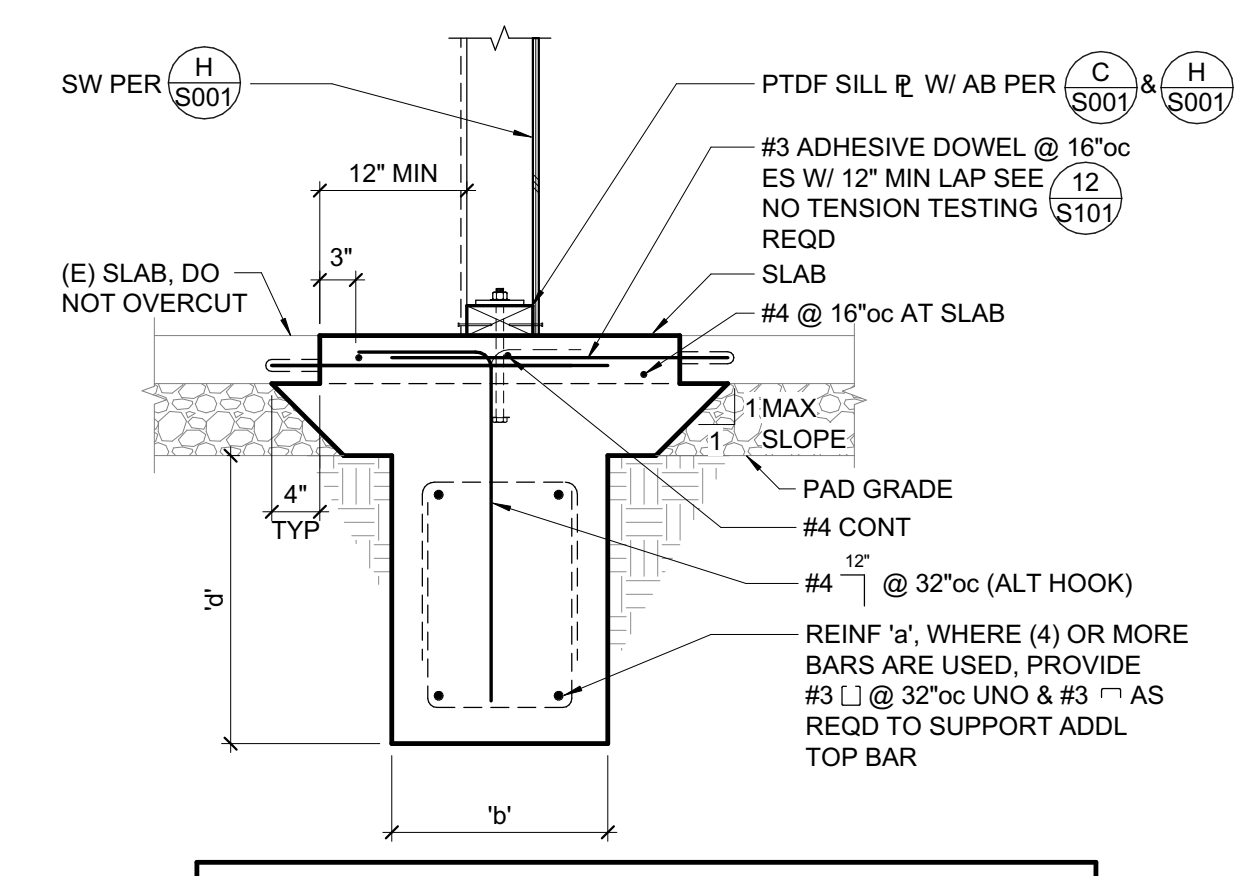

MARK	'b'	'd'	REINF 'a'	NOTES
CF24			(3) #5 T&B	

**1 NEW FOOTING AT EXISTING SLAB**  
 3/4" = 1'-0"

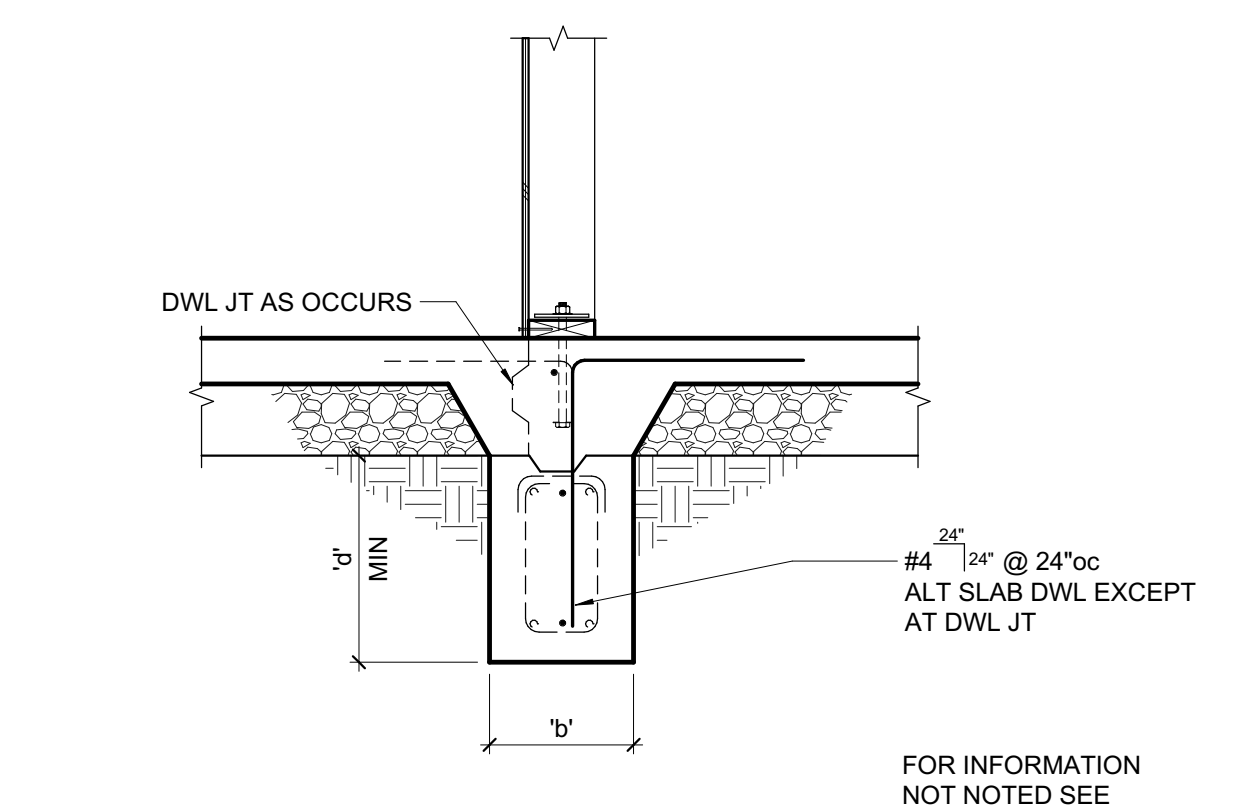

**2 INTERIOR FOOTING AT SHEAR WALL**  
 3/4" = 1'-0"

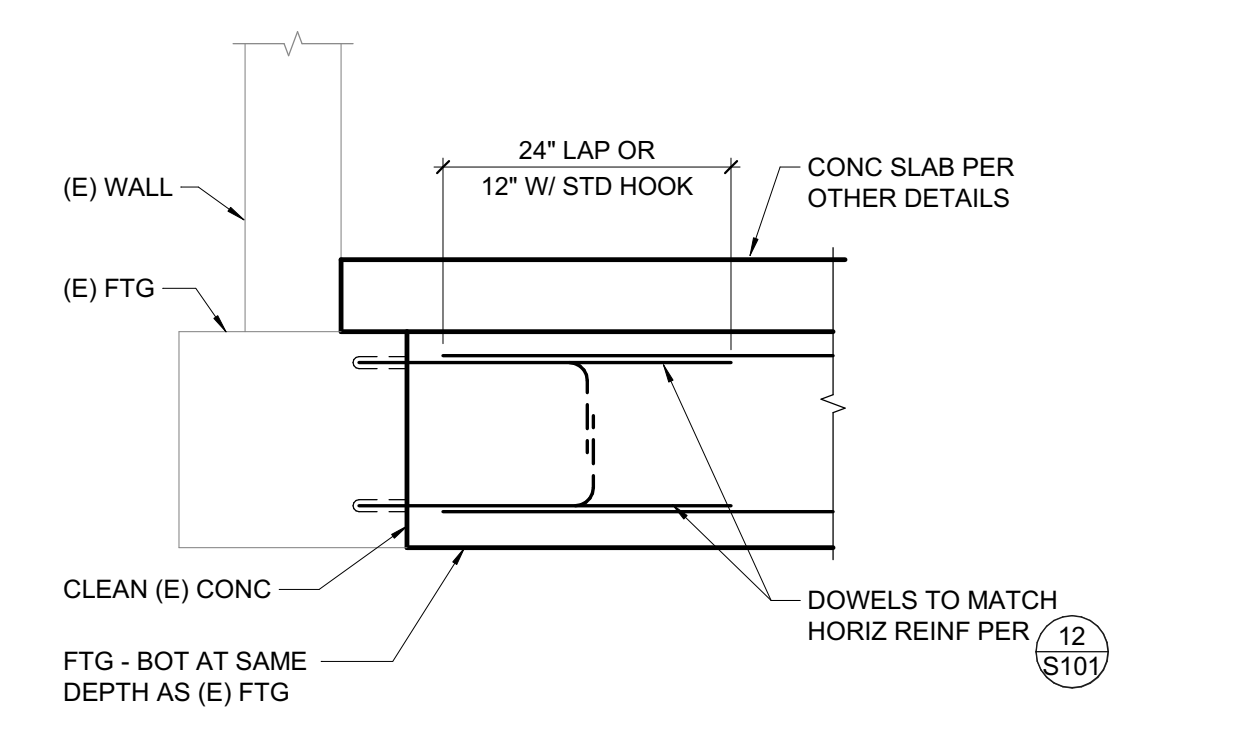

**3 NEW FOOTING TO EXISTING FOOTING**  
 3/4" = 1'-0"

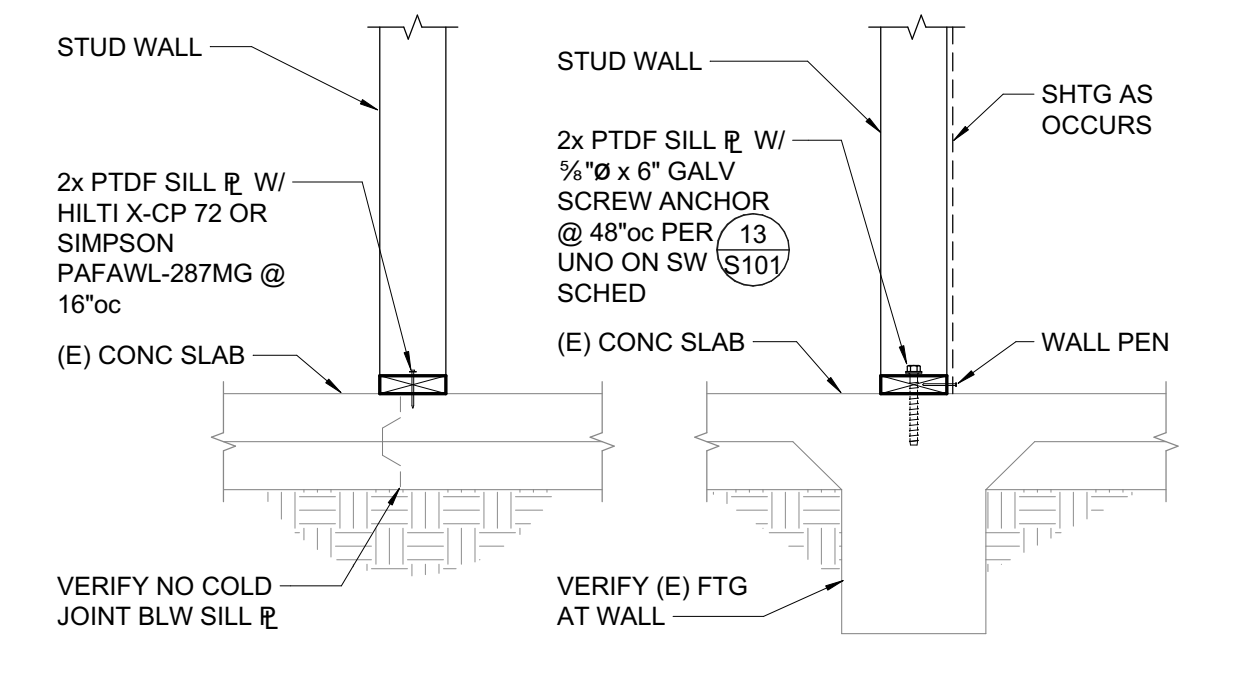

**4 NON BEARING & BEARING WALLS AT (E) SLAB/FOOTING**  
 3/4" = 1'-0"

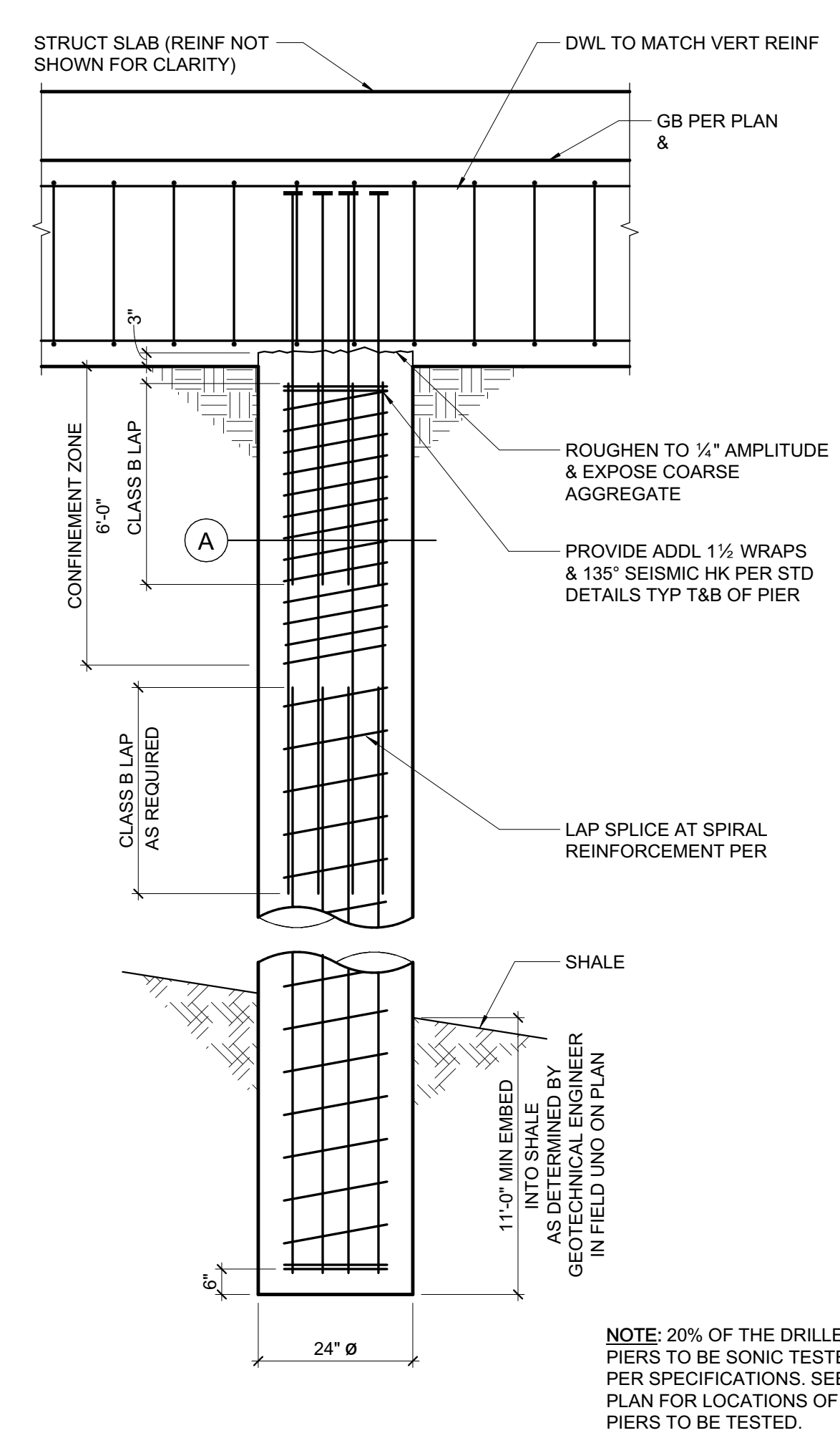
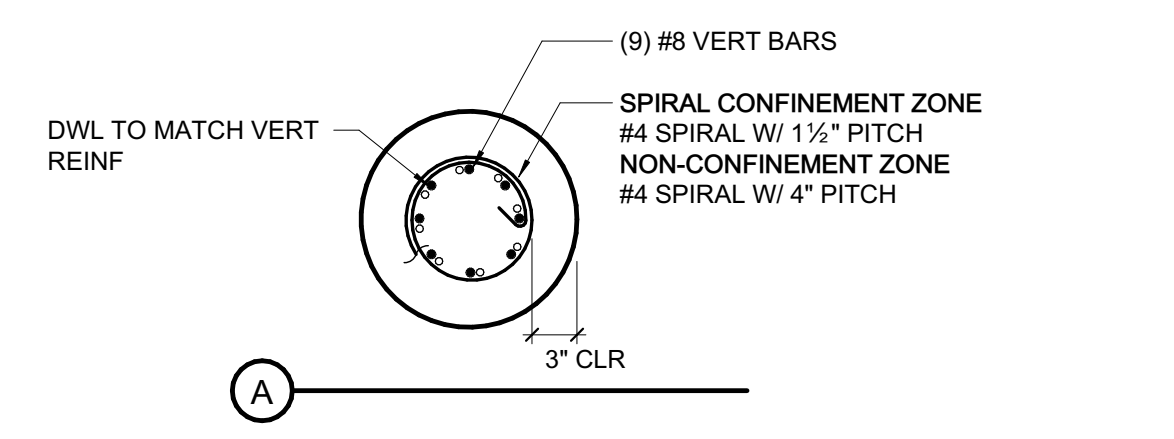

**5 DRILLED PIER BELOW GRADE BEAM**  
 3/4" = 1'-0"

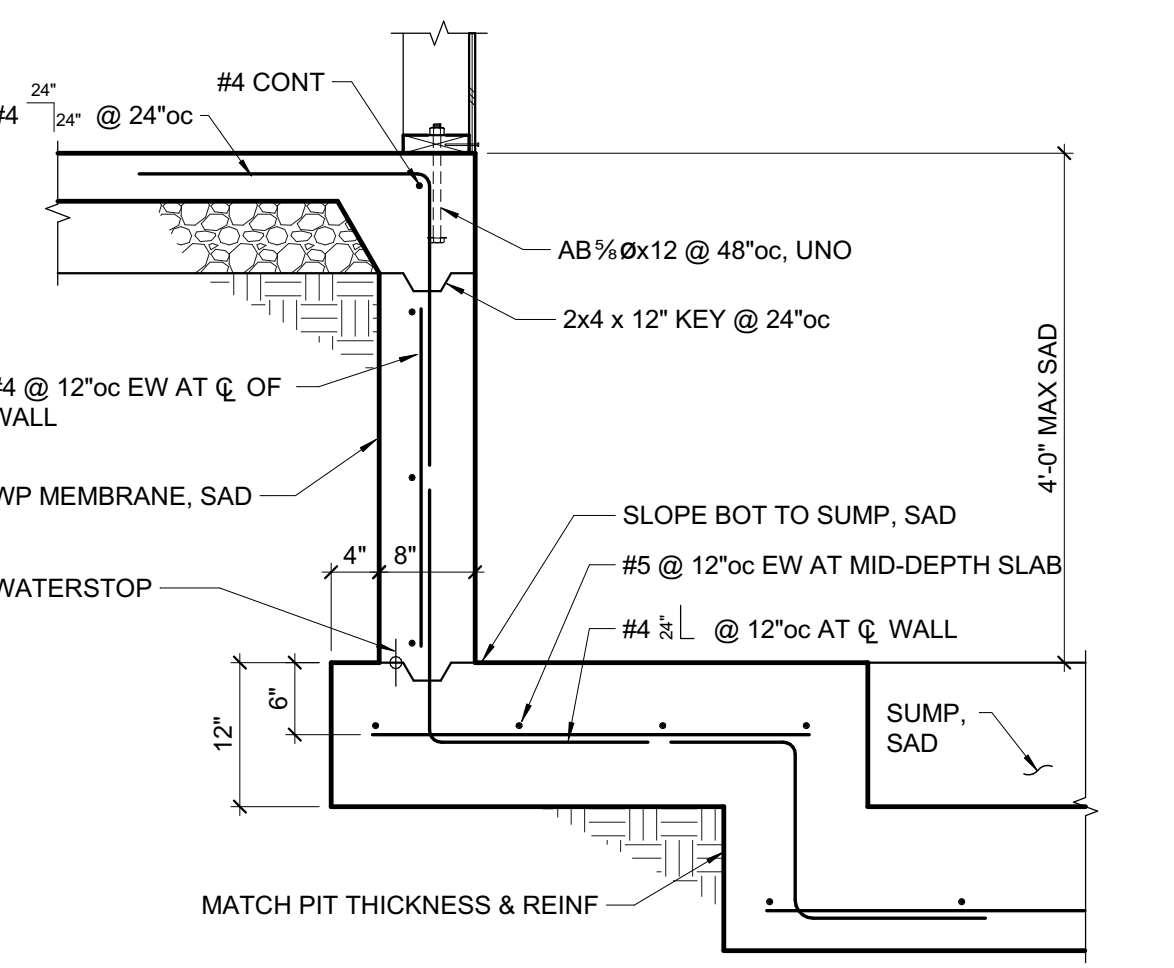

**6 ELEVATOR PIT**  
 3/4" = 1'-0"

- ELEVATOR NOTES:**
- LATERAL RAIL LOADS:  
 750 Lb ← 1518 Lb → 750 Lb ← 1518 Lb →
  - ELEVATOR CAPACITY IS 2,000 LBS.
  - CAR WT = 2,000 LBS.
  - IF ELEV LOAD IS DIFFERENT THAN SHOWN, NOTIFY STRUCTURAL ENGINEER FOR MODIFICATION OF SUPPORT.
  - MAXIMUM BRACKET SPACING = 8'-0".
  - FOR SUBMITTAL ITEMS RELATED TO DETAILS ON THIS SHEET SEE

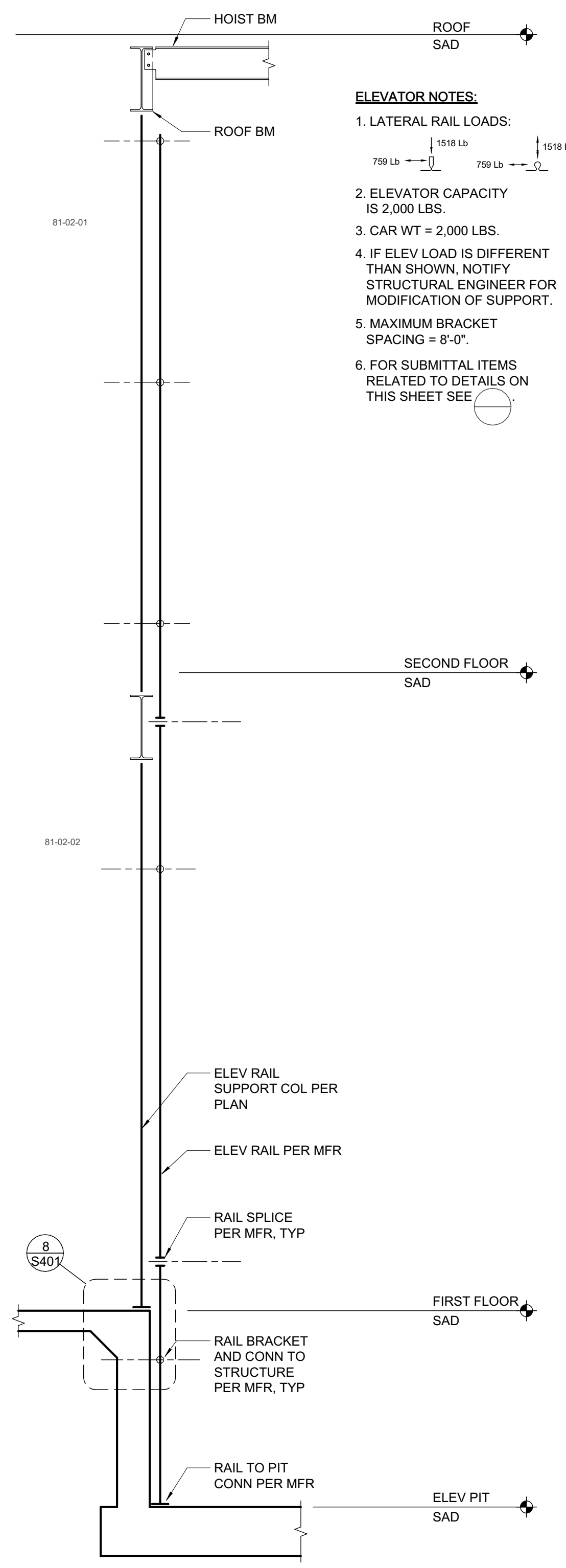

**8 ELEVATOR RAIL SUPPORT AT PIT**  
 3/4" = 1'-0"

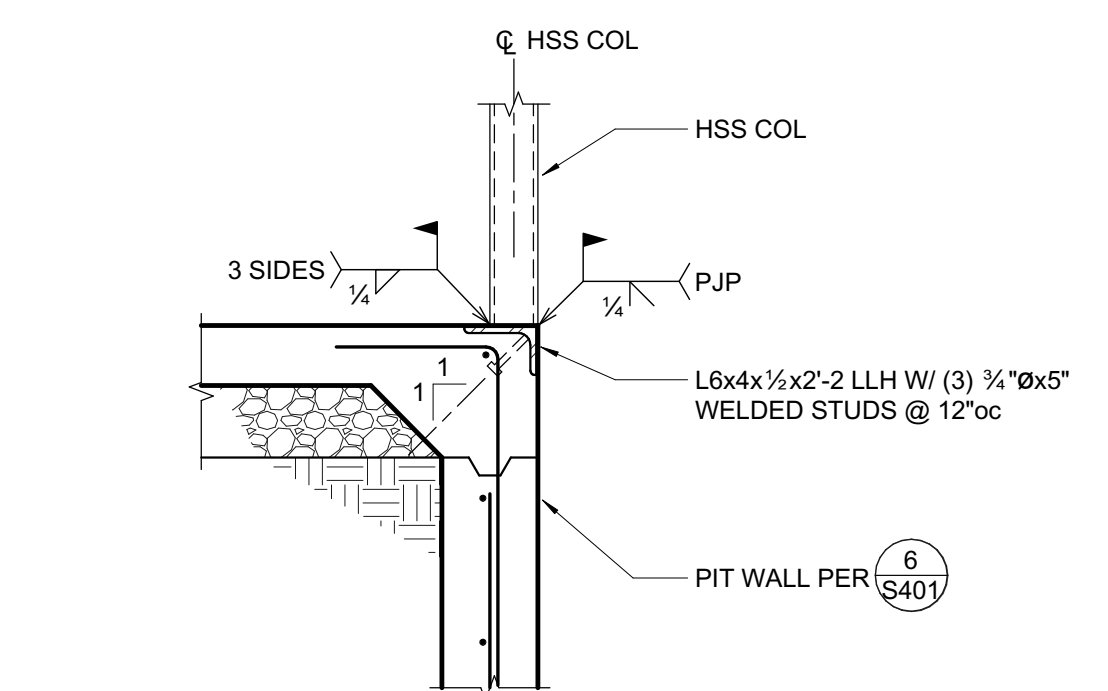

**9 NEW CURB AT EXISTING SLAB**  
 3/4" = 1'-0"

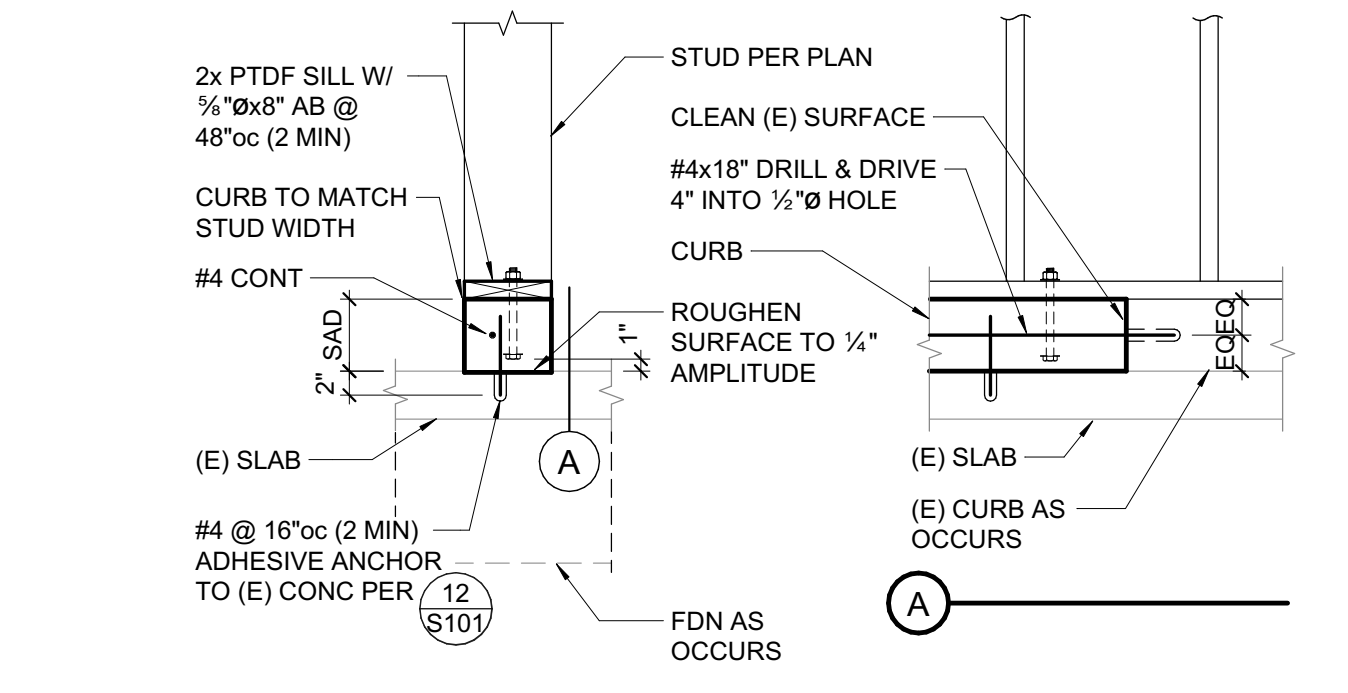

**10 DRILLED PIER BELOW EXISTING GRADE BEAM**  
 3/4" = 1'-0"

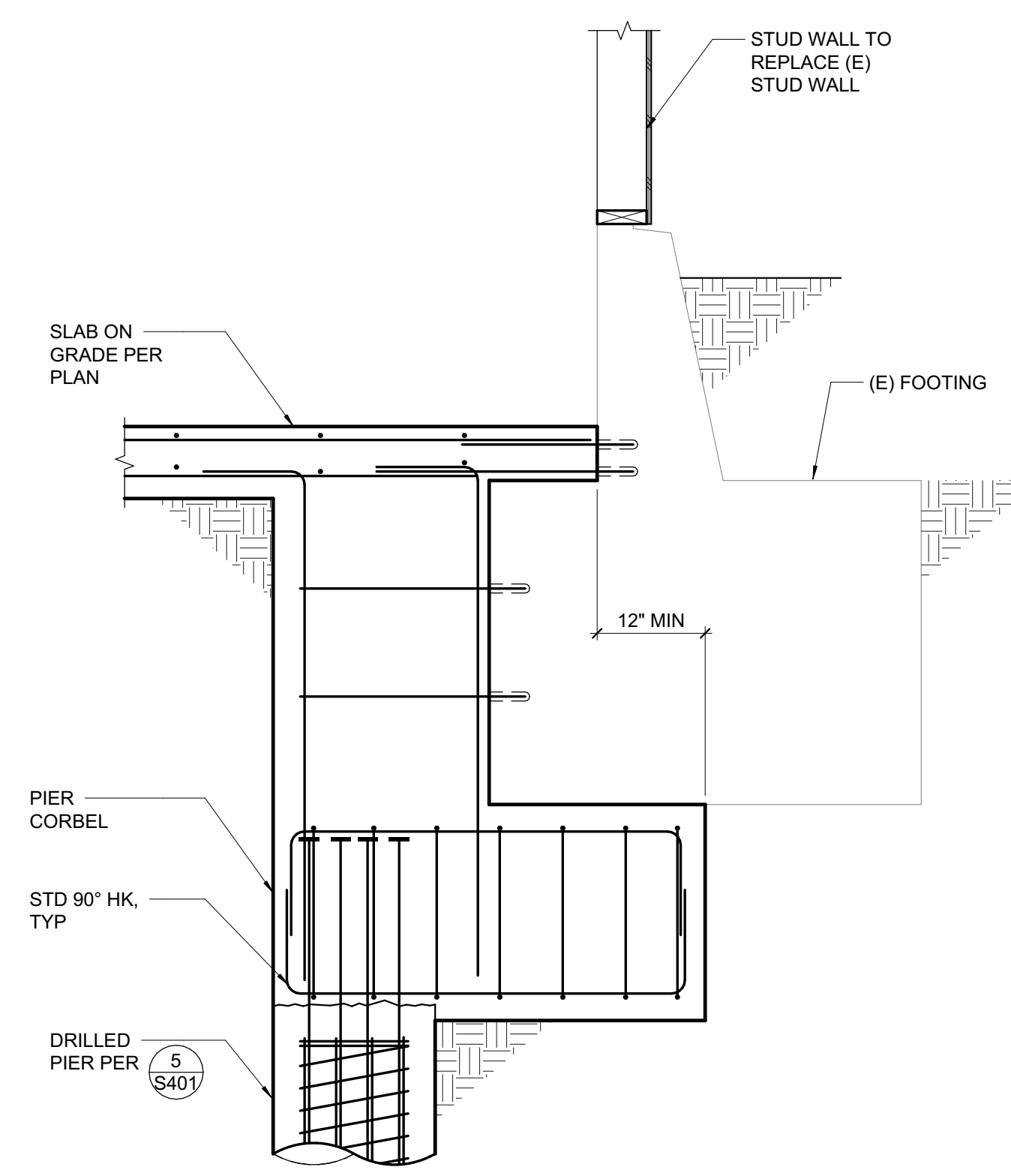

**7 ELEVATOR RAIL**  
 1/4" = 1'-0"

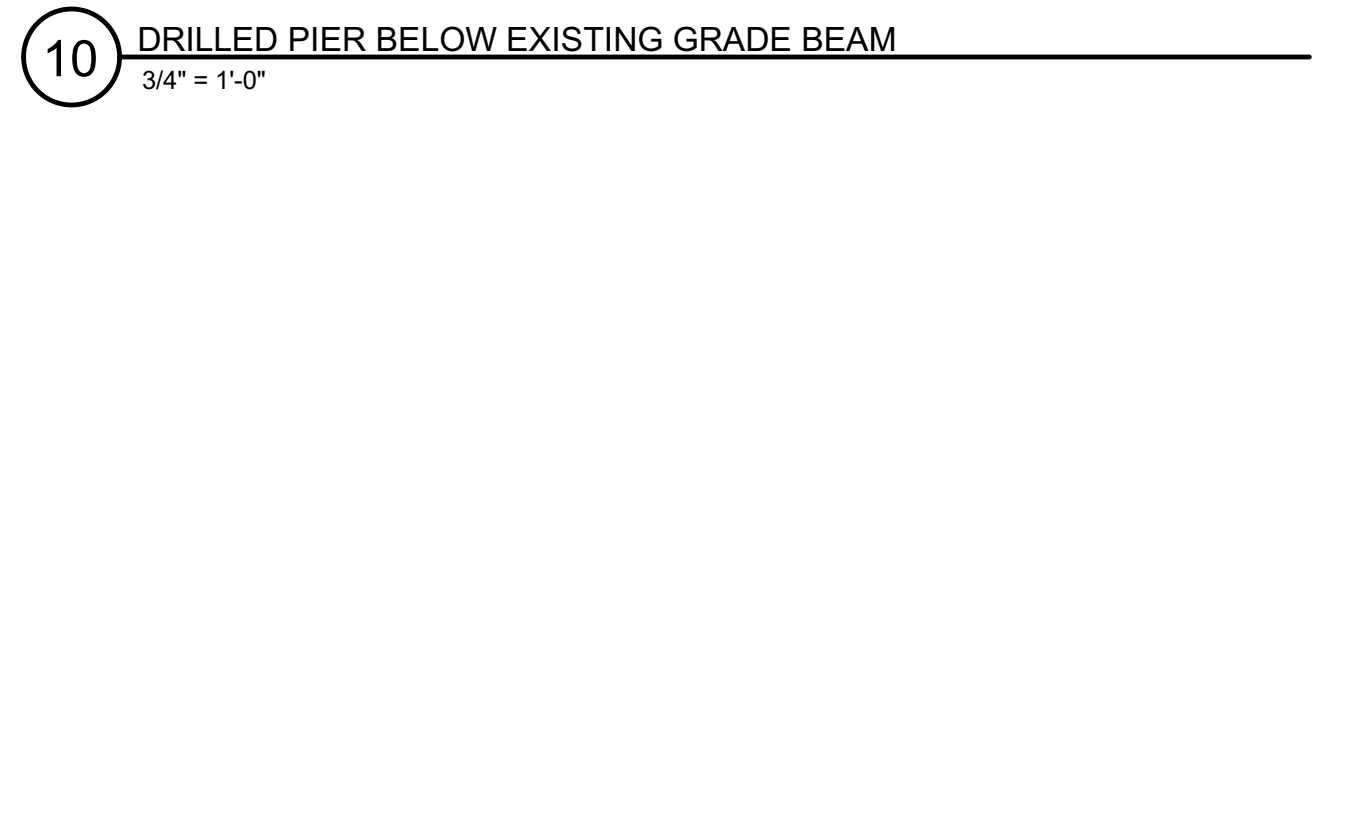

**8 ELEVATOR RAIL SUPPORT AT PIT**  
 3/4" = 1'-0"

PROGRESS DRAWINGS - NOT FOR CONSTRUCTION

STAMP

PROJECT ADDRESS  
**217 ARLINGTON AVE.  
 KENSINGTON, CA 94707**

PROJECT TEAM  
 CLIENT: KENSINGTON FIRE PROTECTION DISTRICT  
 217 ARLINGTON AVE  
 KENSINGTON, CA 94707  
 CONTACT: BILL HANSELL  
 T: (415) 378-9064  
 ARCHITECT: MARJANG ARCHITECTURE  
 830 COLE STREET STE 101  
 SAN FRANCISCO, CA 94117  
 CONTACT: KAREN MAR  
 T: (415) 522-0600  
 STRUCTURAL: ZFA STRUCTURAL ENGINEERS  
 1390 EL CAMINO REAL STE 100  
 SAN CARLOS, CA 94070  
 CONTACT: MATT FRANZ  
 T: (650) 394-8869  
 CIVIL: BKF ENGINEERS  
 1646 N. CALIFORNIA BLVD STE 400  
 WALNUT CREEK, CA 94596  
 CONTACT: ERIC SWANSON  
 T: (925) 940-2200  
 GEOTECH: HALEY ALDRICH  
 1956 WEBSTER ST #300  
 OAKLAND, CA 94612  
 CONTACT: CATHERINE ELLIS  
 T: (510) 879-4544  
 MEP: LIST ENGINEERING CO.  
 2 HARRIS CT STE A7  
 MONTEREY, CA 93940  
 CONTACT: RON BLUE  
 T: (831) 373-4390  
 AUDIO/VISUAL: SMITH FAUSE MCDONALD INC.  
 351 8TH STREET  
 SAN FRANCISCO, CA 94103  
 CONTACT: PETER MCDONALD  
 T: (415) 255-9140  
 ESTIMATOR: MICROESTIMATION INC.  
 850 S. VAN NESS AVE, #26  
 SAN FRANCISCO, CA 94110  
 CONTACT: HENRY TOORYANI  
 T: (415) 826-9626

NO.	DESCRIPTION	DATE
1	PRELIMINARY SCHEMATIC PRICING SET	9/27/2021
3	50% DESIGN DEVELOPMENT	11/19/2021
4	100% DESIGN DEVELOPMENT	12/17/2021

JOB NO.  
 21479 KENSINGTON FIRE PROTECTION DISTRICT  
 PUBLIC SAFETY BUILDING

DESCRIPTION  
**SECOND FLOOR  
 DETAILS**

**S601**

PROGRESS DRAWINGS - NOT FOR CONSTRUCTION

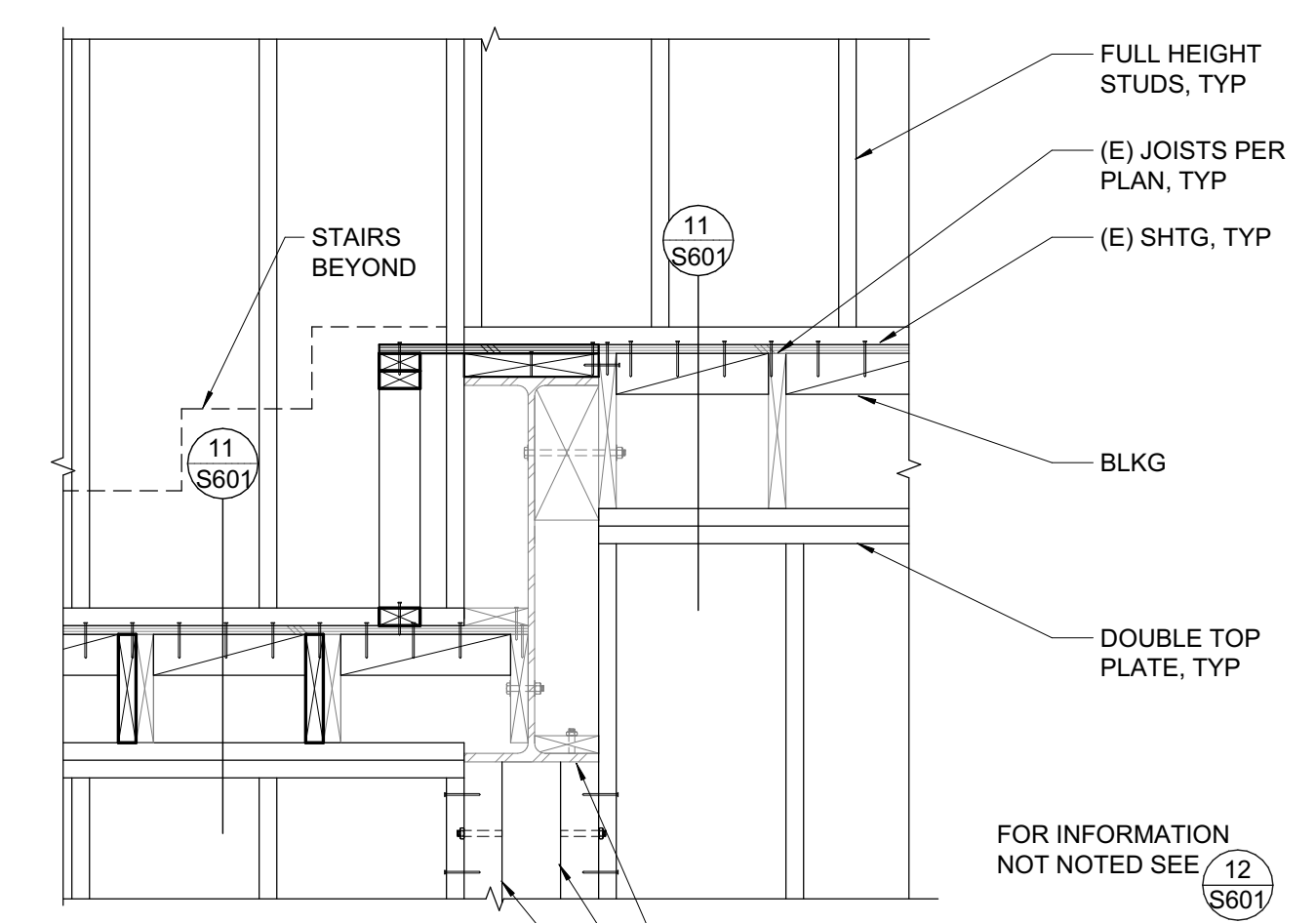

**13 FLOOR FRAMING AT STEP**  
 3/4" = 1'-0"

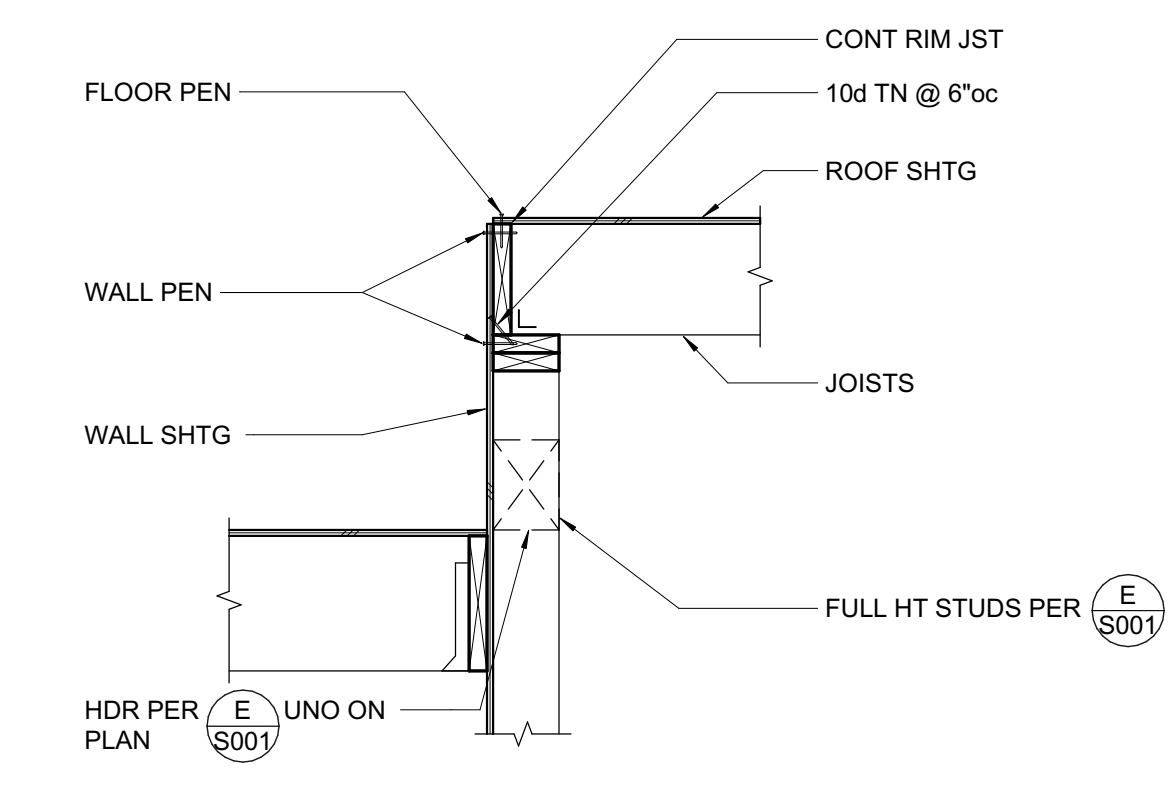

**9 FLOOR FRAMING AT STEP**  
 3/4" = 1'-0"

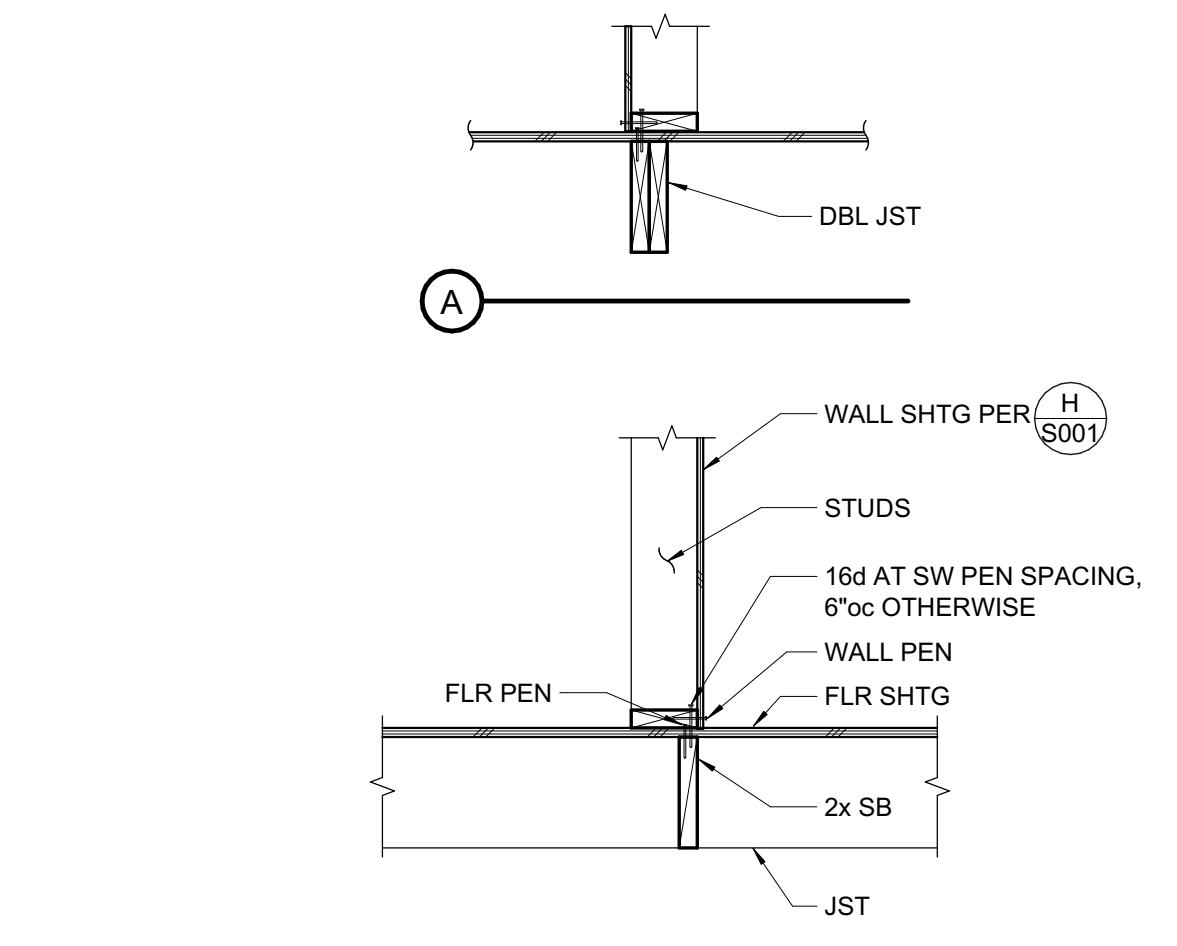

**5 INTERIOR WALL AT FLOOR FRAMING**  
 3/4" = 1'-0"

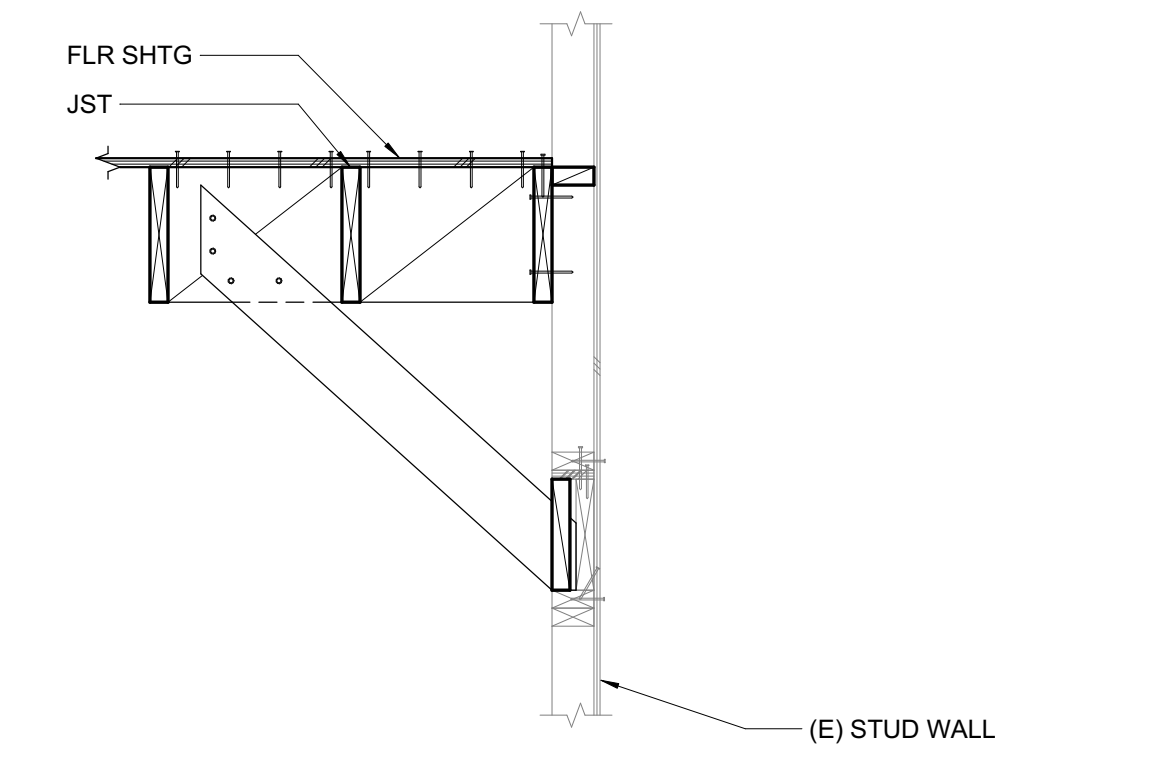

**1 FLOOR FRAMING AT EXTERIOR WALL**  
 3/4" = 1'-0"

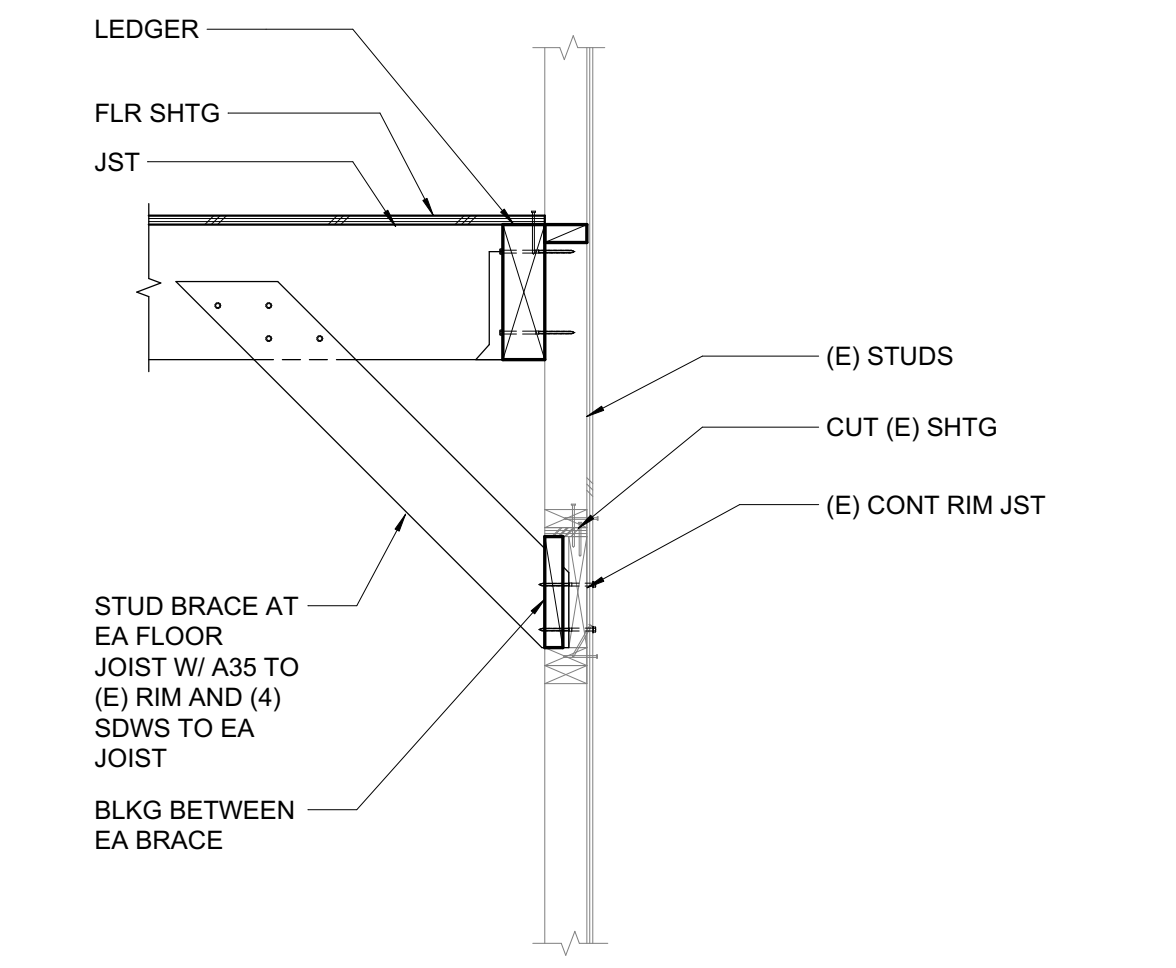

**10 FLOOR FRAMING AT EXTERIOR WALL**  
 3/4" = 1'-0"

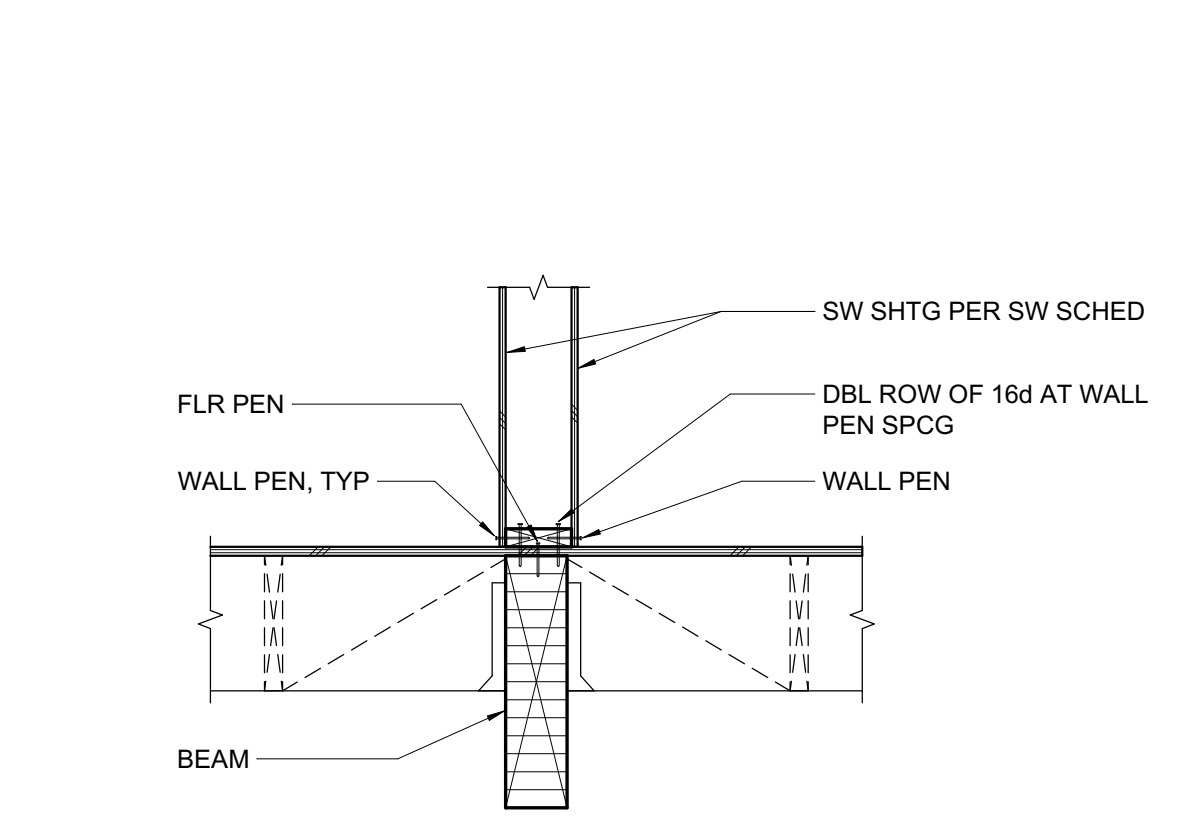

**6 SHEAR WALL AT BEAM**  
 3/4" = 1'-0"

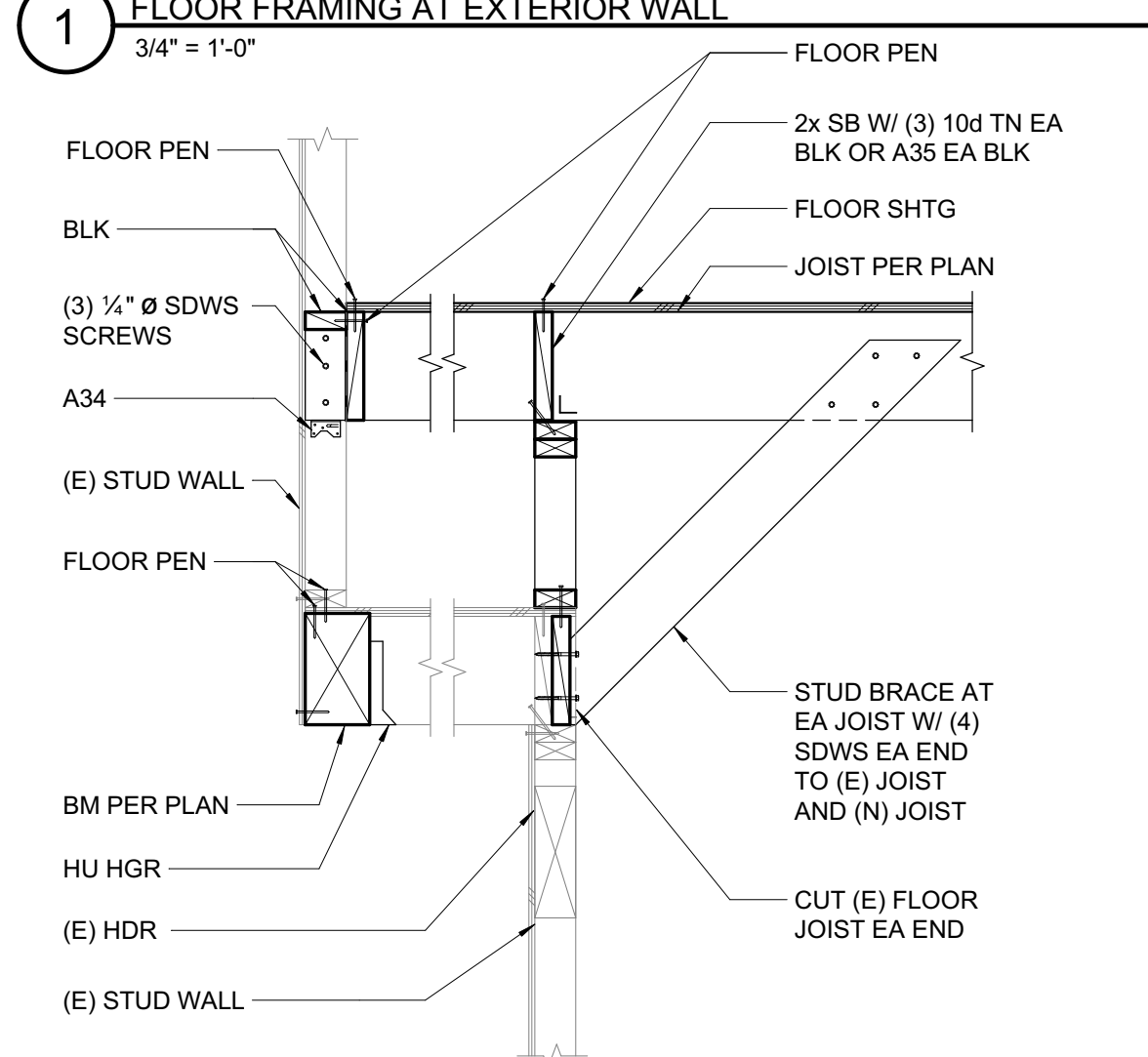

**2 CANTILEVERED FLOOR FRAMING**  
 3/4" = 1'-0"

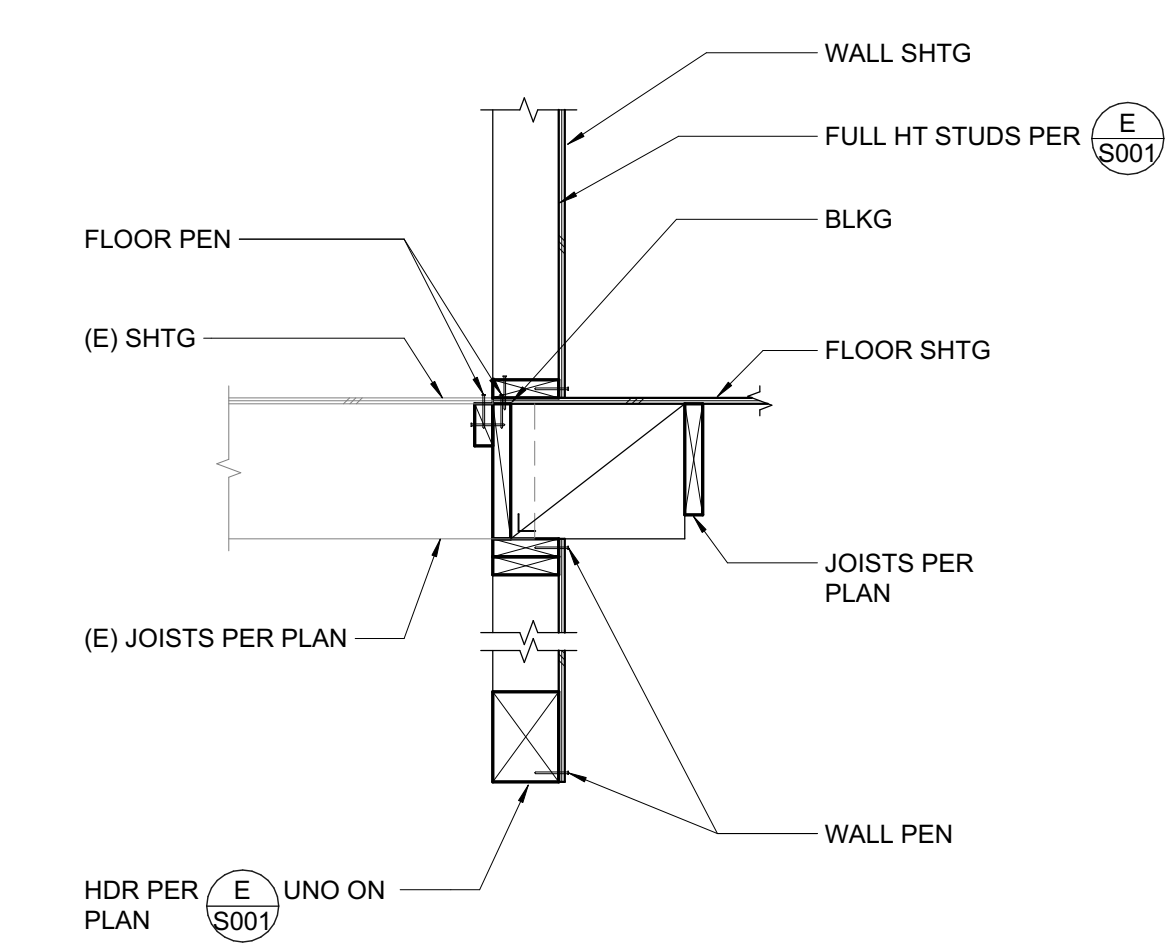

**11 FLOOR FRAMING AT STEP**  
 3/4" = 1'-0"

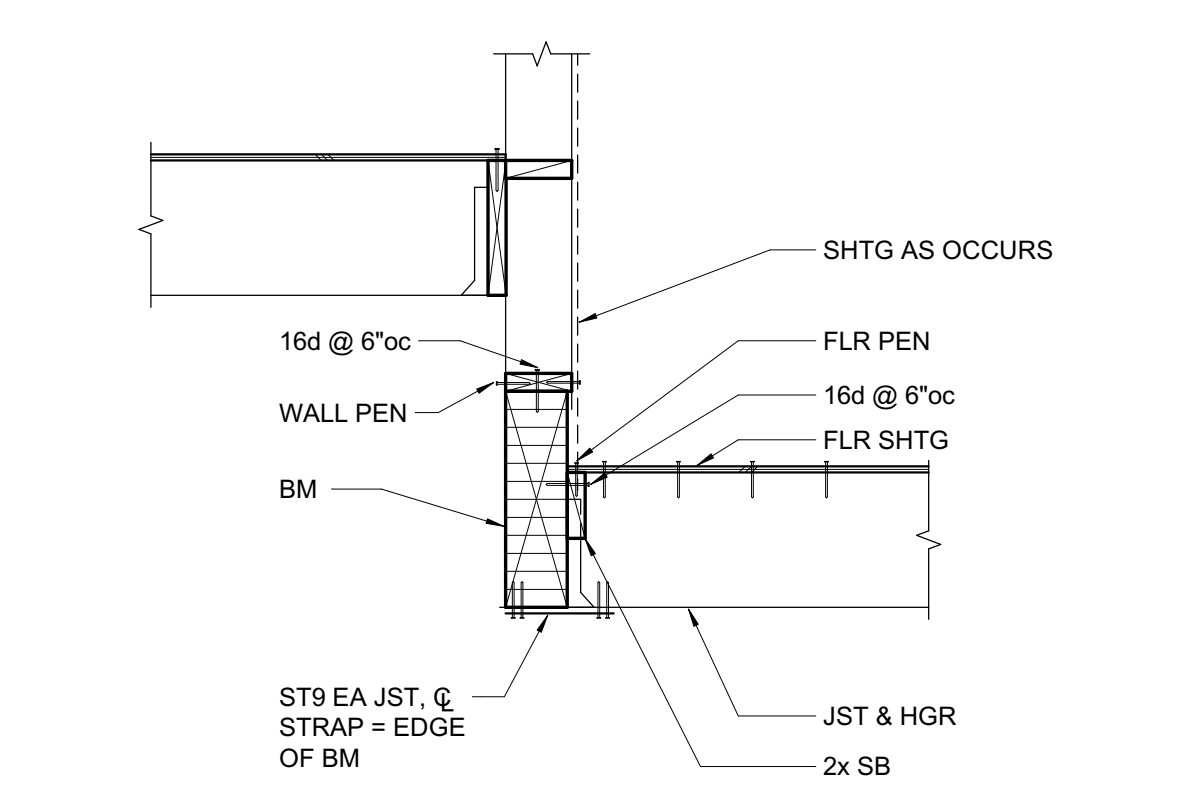

**7 WALL AT BEAM**  
 3/4" = 1'-0"

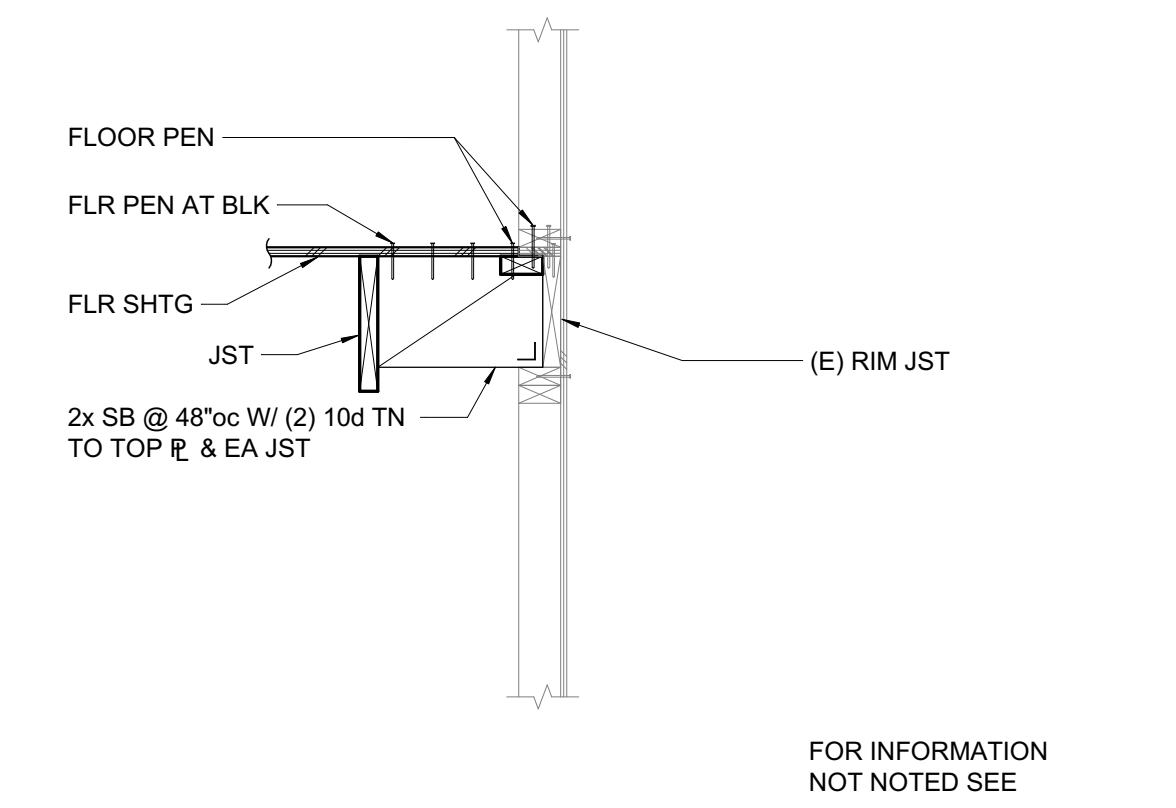

**3 PARALLEL FLOOR FRAMING AT EXTERIOR WALL**  
 3/4" = 1'-0"

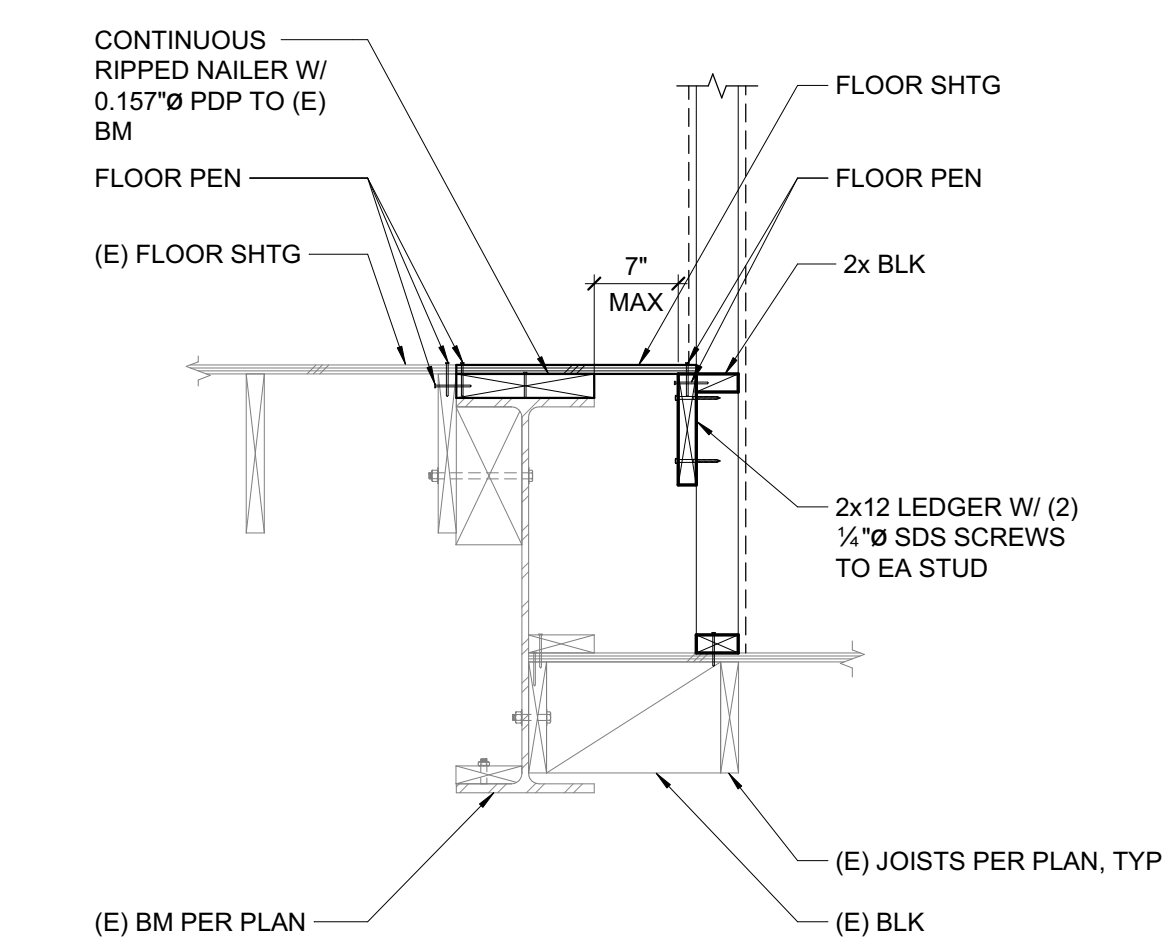

**12 FLOOR FRAMING AT STEP**  
 3/4" = 1'-0"

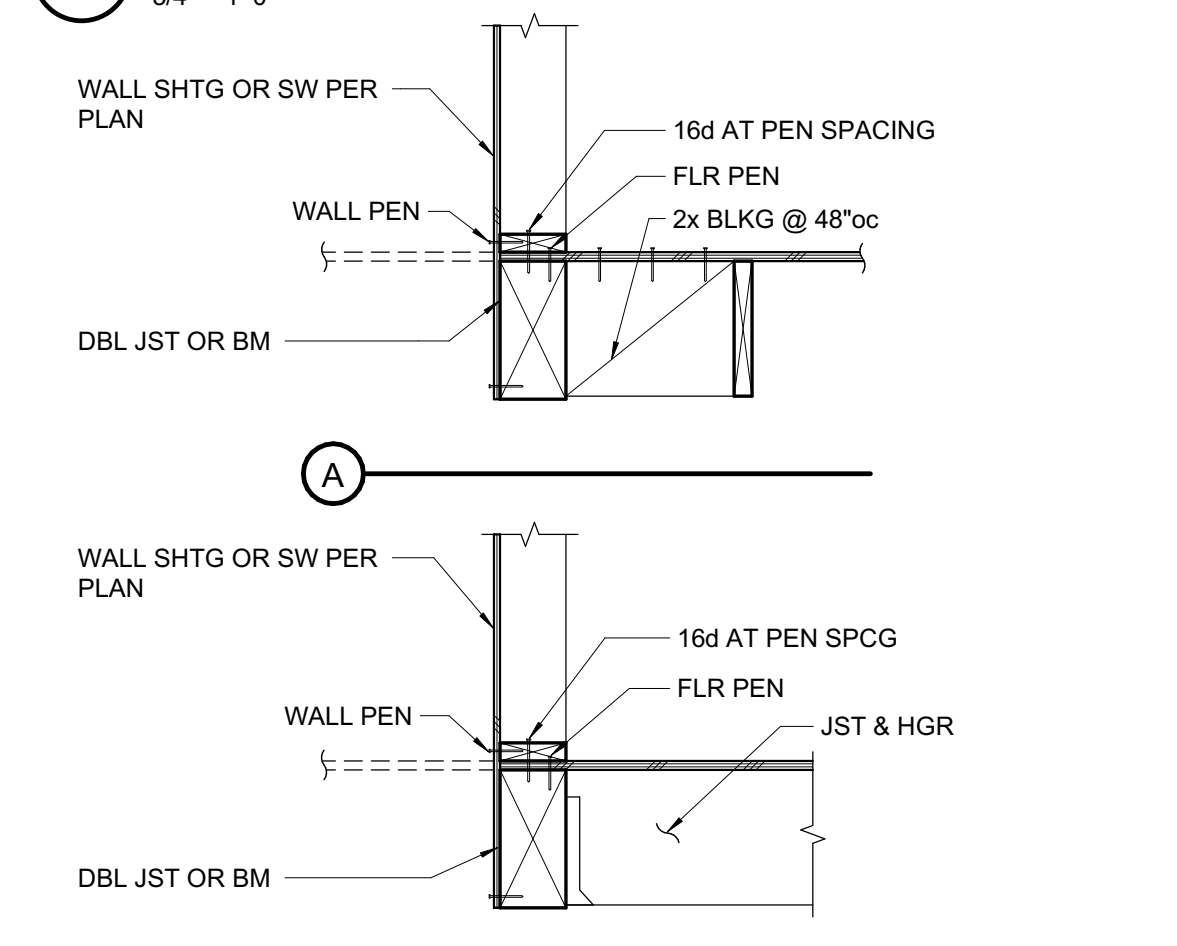

**8 INTERIOR WALL AT FLOOR FRAMING**  
 3/4" = 1'-0"

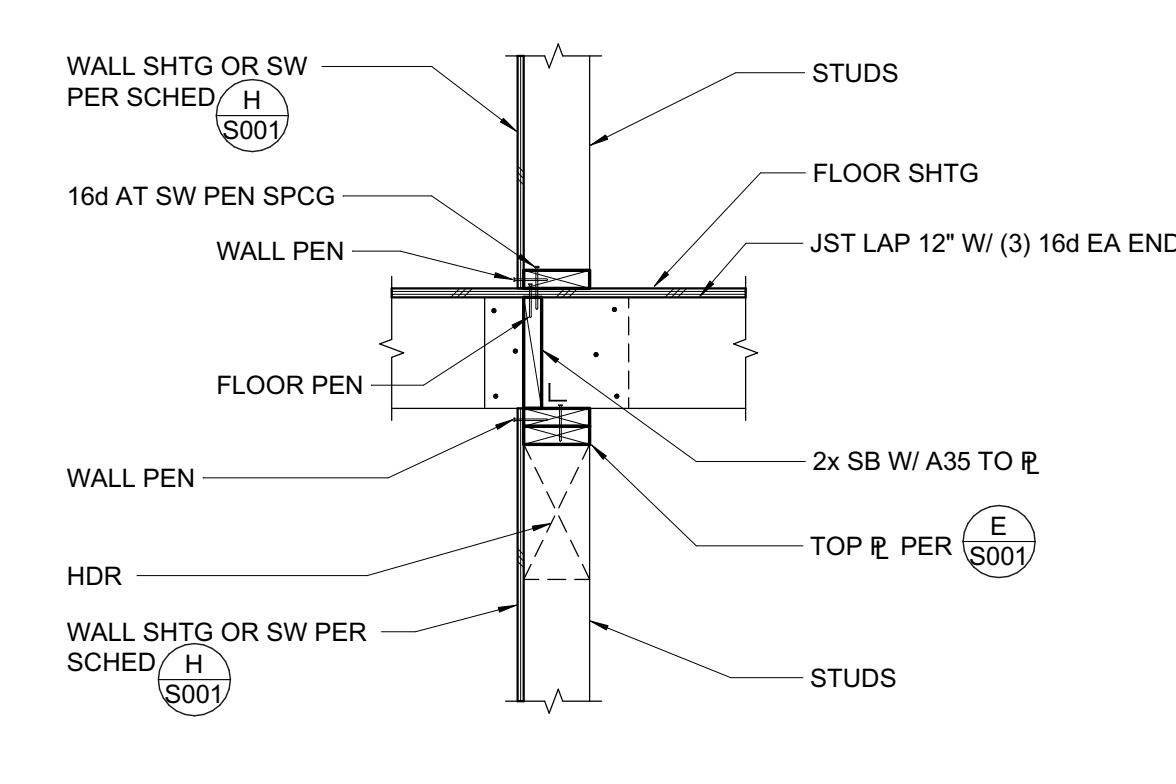

**4 INTERIOR BEARING WALL**  
 3/4" = 1'-0"

C:\revit\local\21479\_Kensington Public Safety Bldg\_S21\_C\_jamebsz\NIN.rvt

12/17/2021 6:08:49 PM

STAMP

PROJECT ADDRESS

**217 ARLINGTON AVE.  
 KENSINGTON, CA 94707**

PROJECT TEAM

CLIENT: KENSINGTON FIRE PROTECTION DISTRICT  
 217 ARLINGTON AVE  
 KENSINGTON, CA 94707  
 CONTACT: BILL HANSELL  
 T: (415) 378-9064

ARCHITECT: MARJANG ARCHITECTURE  
 830 COLE STREET STE 101  
 SAN FRANCISCO, CA 94117  
 CONTACT: KAREN MAR  
 T: (415) 522-0600

STRUCTURAL: ZFA STRUCTURAL ENGINEERS  
 1390 EL CAMINO REAL STE 100  
 SAN CARLOS, CA 94070  
 CONTACT: MATT FRANZ  
 T: (650) 394-8869

CIVIL: BKF ENGINEERS  
 1646 N. CALIFORNIA BLVD STE 400  
 WALNUT CREEK, CA 94596  
 CONTACT: ERIC SWANSON  
 T: (925) 940-2200

GEOTECH: HALEY ALDRICH  
 1956 WEBSTER ST #300  
 OAKLAND, CA 94612  
 CONTACT: CATHERINE ELLIS  
 T: (510) 879-4544

MEP: LIST ENGINEERING CO.  
 2 HARRIS CT STE A7  
 MONTEREY, CA 93940  
 CONTACT: RON BLUE  
 T: (831) 373-4390

AUDIO/VISUAL: SMITH FAUSE MCDONALD INC.  
 351 8TH STREET  
 SAN FRANCISCO, CA 94103  
 CONTACT: PETER MCDONALD  
 T: (415) 255-9140

ESTIMATOR: MICROESTIMATION INC.  
 850 S. VAN NESS AVE, #26  
 SAN FRANCISCO, CA 94110  
 CONTACT: HENRY TOORYANI  
 T: (415) 826-9626

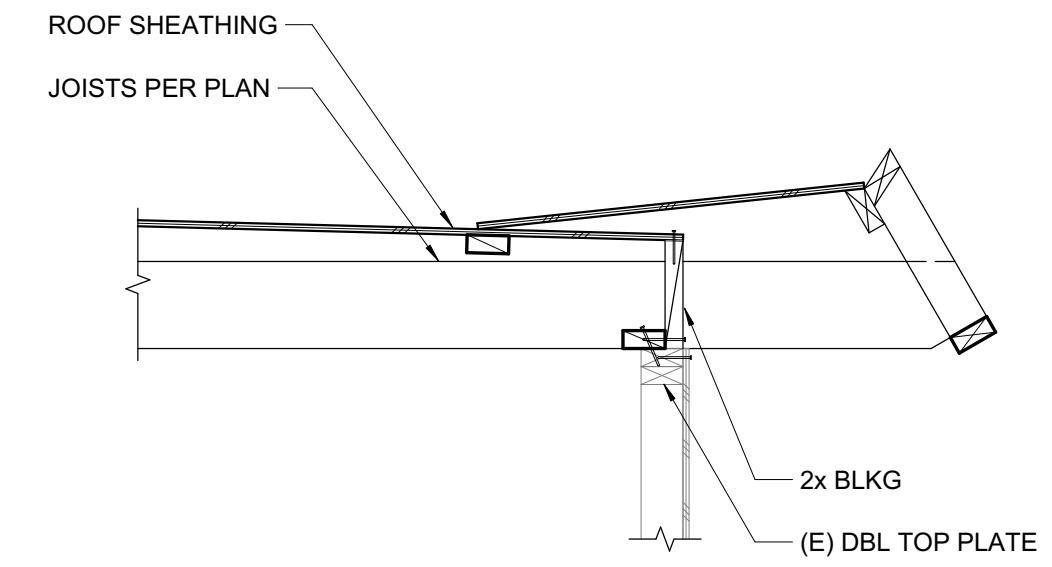

**1 ROOF EAVE**  
 3/4" = 1'-0"

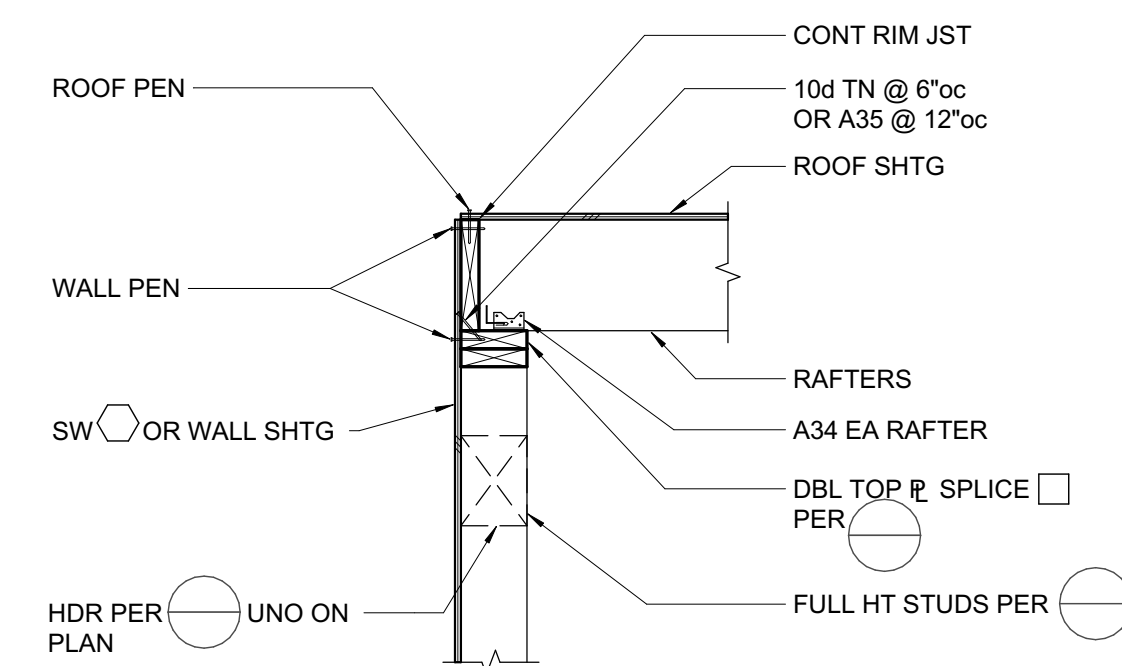

**2 PERPENDICULAR FRAMING AT EXTERIOR WALL**  
 3/4" = 1'-0"

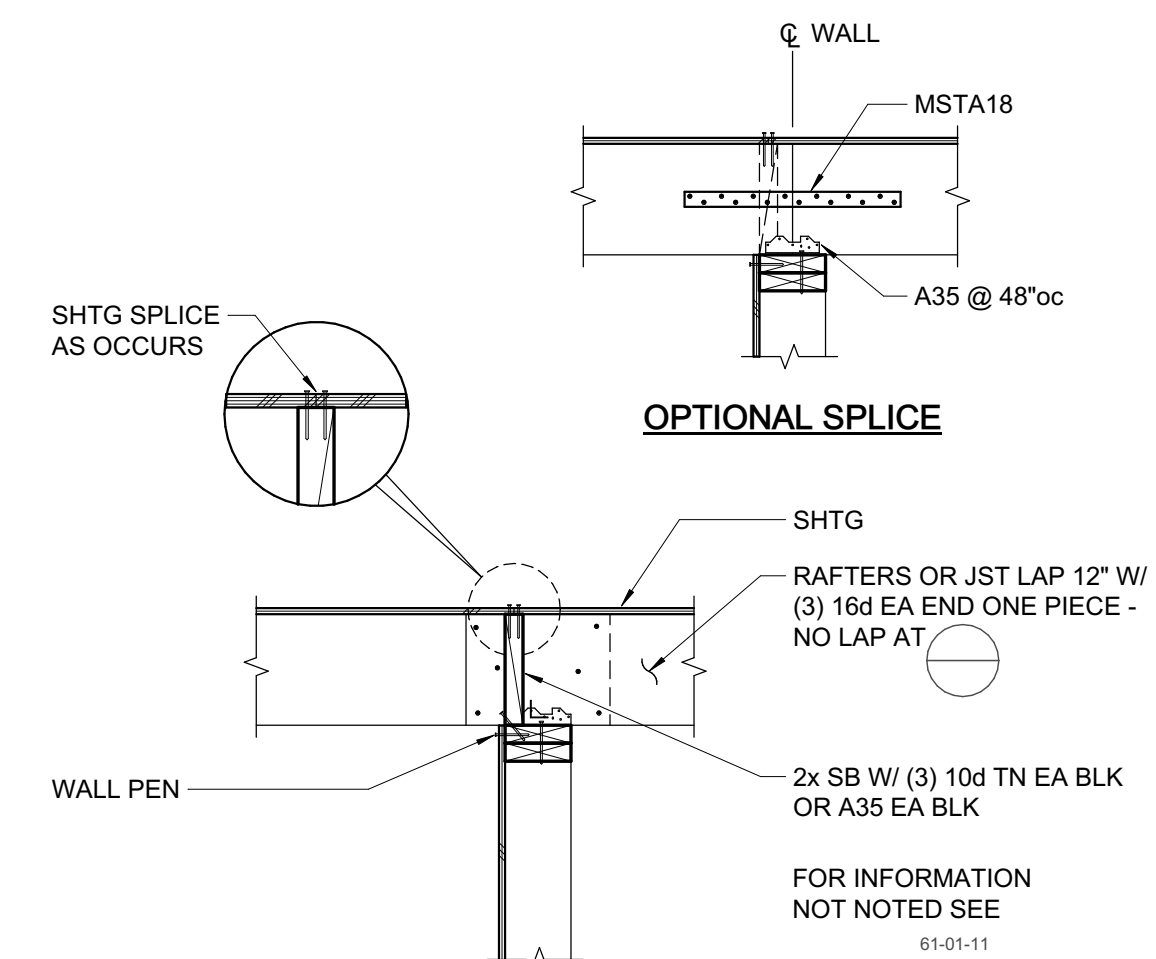

**3 INTERIOR SHEAR WALL**  
 3/4" = 1'-0"

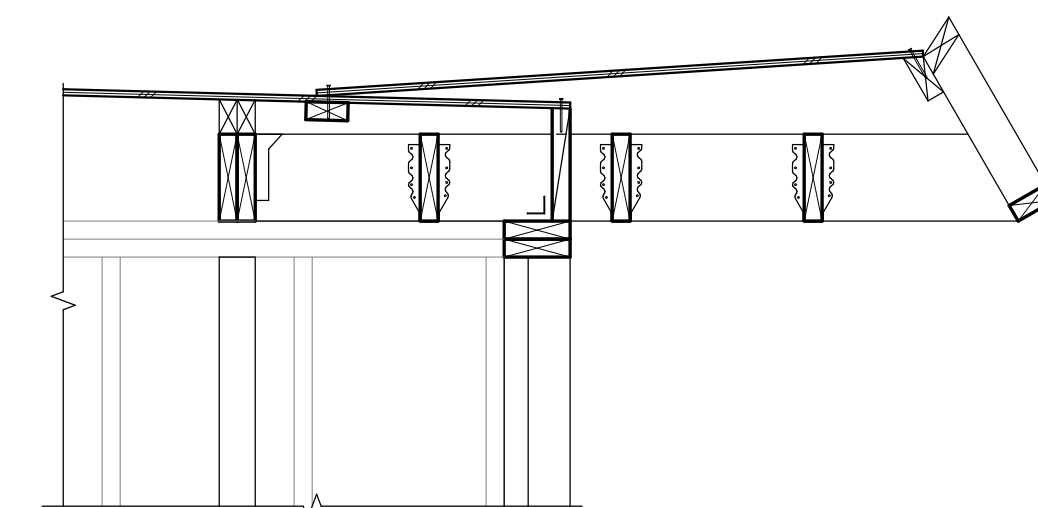

**4 ROOF OVERHANG FRAMING**  
 3/4" = 1'-0"

NO.	DESCRIPTION	DATE
1	PRELIMINARY SCHEMATIC PRICING SET	9/27/2021
3	50% DESIGN DEVELOPMENT	11/19/2021
4	100% DESIGN DEVELOPMENT	12/17/2021

JOB NO.  
 21479 KENSINGTON FIRE PROTECTION DISTRICT  
 PUBLIC SAFETY BUILDING

DESCRIPTION  
**ROOF DETAILS**

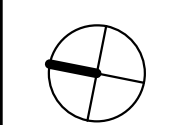

**S602**

PROGRESS DRAWINGS - NOT FOR CONSTRUCTION

























































- ### NUMBERED SHEET NOTES
- 1 WALL MOUNT OVER DOOR.
  - 2 COMBO FANLIGHT.
  - 3 MOUNT UNDER STAIRS.
  - 4 MOUNT IN PIT.
  - 5 WALL MOUNTED ABOVE LANDING.

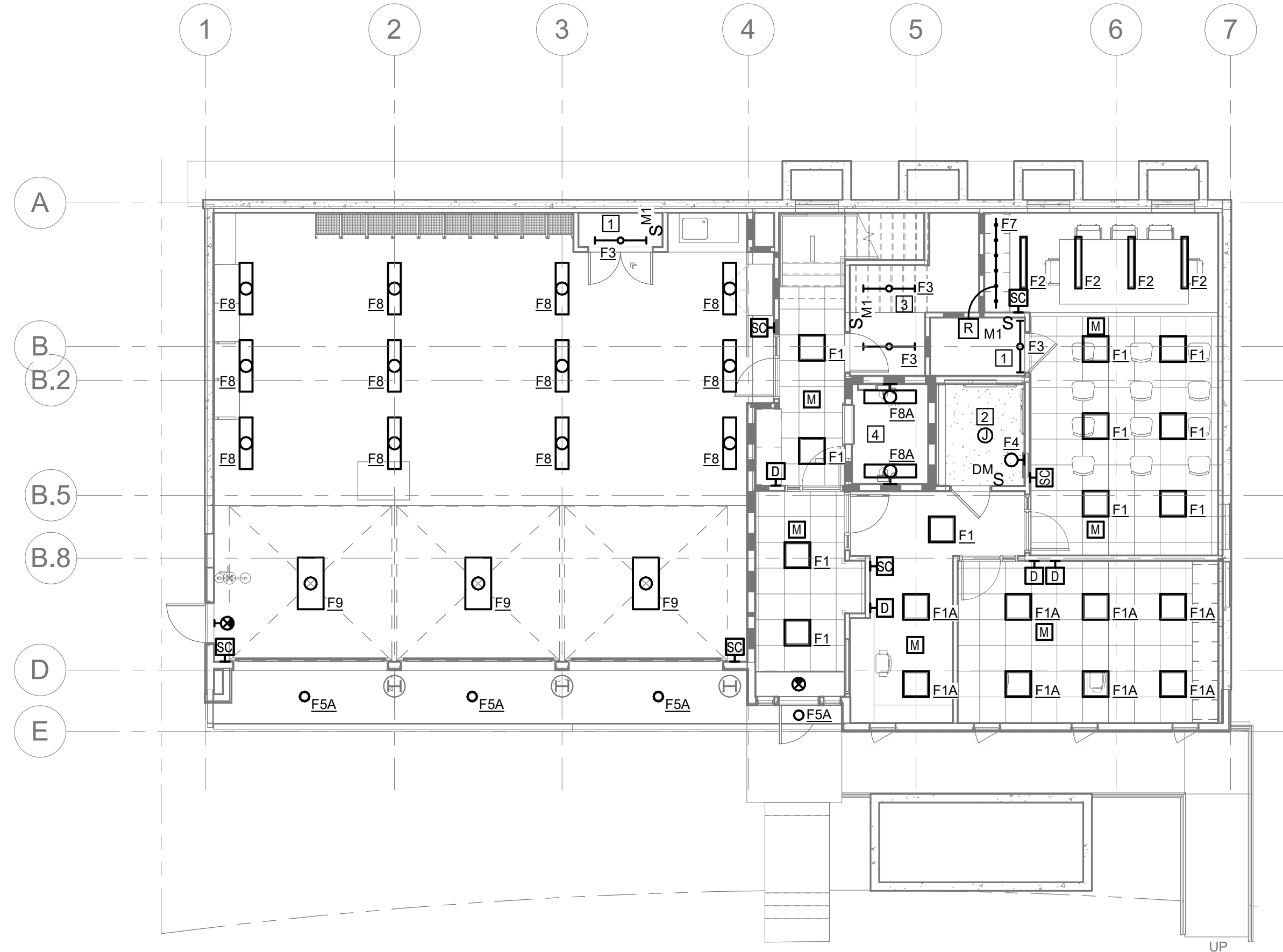

**1 LIGHTING PLAN - GROUND FLOOR**  
 SCALE: 1/8" = 1'-0"

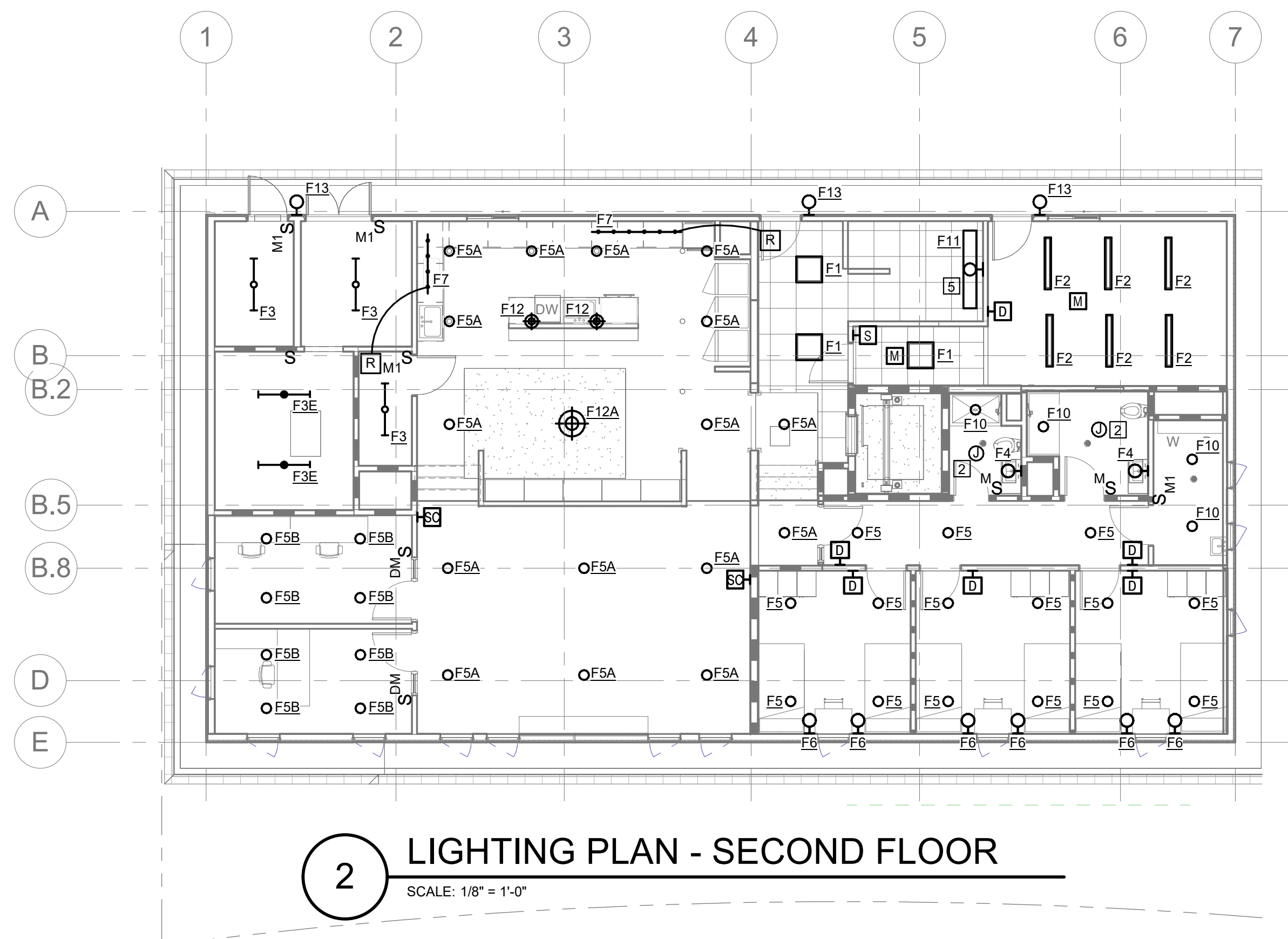

**2 LIGHTING PLAN - SECOND FLOOR**  
 SCALE: 1/8" = 1'-0"

STAMP

PROJECT ADDRESS

**217 ARLINGTON AVE.  
 KENSINGTON, CA, 94707**

PROJECT TEAM

CLIENT: KENSINGTON FIRE PROTECTION DISTRICT  
 217 ARLINGTON AVE  
 KENSINGTON, CA 94707  
 CONTACT: BILL HANSELL  
 T: (415) 378-9064

ARCHITECT: MARJIANG ARCHITECTURE  
 930 COLE STREET STE 101  
 SAN FRANCISCO, CA, 94117  
 CONTACT: KAREN MAR  
 T: (415) 522-0600

STRUCTURAL: ZFA STRUCTURAL ENGINEERS  
 1390 EL CAMINO REAL STE 100  
 SAN CARLOS, CA 94070  
 CONTACT: MATT FRANZ  
 T: (650) 394-8869

CIVIL: BKF ENGINEERS  
 1646 N. CALIFORNIA BLVD STE 400  
 WALNUT CREEK, CA 94596  
 CONTACT: ERIC SWANSON  
 T: (925) 940-2200

GEOTECH: HALEY ALDRICH  
 1956 WEBSTER ST #300  
 OAKLAND, CA 94612  
 CONTACT: CATHERINE ELLIS  
 T: (510) 879-4544

MEP: LIST ENGINEERING CO.  
 2 HARRIS CT STE A7  
 MONTEREY, CA 93940  
 CONTACT: RON BLUE  
 T: (831) 373-4390

AUDIO/VISUAL: SMITH FAUSE MCDONALD INC.  
 351 8TH STREET  
 SAN FRANCISCO, CA 94103  
 CONTACT: PETER MCDONALD  
 T: (415) 255-9140

ESTIMATOR: MICROESTIMATION INC.  
 850 S. VAN NESS AVE, #26  
 SAN FRANCISCO, CA 94110  
 CONTACT: HENRY TOORYANI  
 T: (415) 826-9626

NO.	DESCRIPTION	DATE

JOB NO. 21186 KENSINGTON PUBLIC SAFETY BUILDING

DESCRIPTION  
 LIGHTING PLANS





# COMMUNICATIONS SYSTEMS GENERAL NOTES

- 1 REFER TO SPECIFICATIONS FOR COMPLETE REQUIREMENTS.
- 2 PROVIDE CONDUIT, BOXES AND FITTINGS SHOWN ON COMMUNICATIONS SYSTEMS (TN) SYSTEM DRAWINGS UNDER THE WORK OF SECTION 27 05 33 COMMUNICATIONS RACEWAYS, BOXES AND FITTINGS. UNLESS OTHERWISE INDICATED, PROVIDE 1 INCH TRADE SIZE MINIMUM. PROVIDE RACEWAY SIZE AS REQUIRED FOR A MAXIMUM OF 30 PERCENT WIRE FILL.
- 3 PROVIDE FIRESTOPPING UNDER THE WORK OF SECTION 27 05 33 COMMUNICATIONS RACEWAYS, BOXES AND FITTINGS.
- 4 LOCATIONS SHOWN ON THE ARCHITECTURAL DRAWINGS TAKE PRECEDENCE OVER LOCATIONS SHOWN ON THE COMMUNICATIONS SYSTEMS DRAWINGS.
- 5 DEVICE QUANTITIES SHOWN ON FLOOR PLANS AND REFLECTED CEILING PLANS TAKE PRECEDENCE OVER DEVICE QUANTITIES SHOWN ON FUNCTIONAL DIAGRAMS.
- 6 QUANTITIES SHOWN ON FUNCTIONAL DIAGRAMS TAKE PRECEDENCE OVER QUANTITIES SHOWN ON RACK ELEVATIONS.
- 7 QUANTITIES SHOWN ON DEVICE SCHEDULES TAKE PRECEDENCE OVER QUANTITIES SHOWN ON FUNCTIONAL DIAGRAMS, FLOOR PLANS AND REFLECTED CEILING PLANS.
- 8 LOCATIONS SHOWN ON LARGE SCALE DRAWINGS TAKE PRECEDENCE OVER LOCATIONS SHOWN ON SMALL SCALE DRAWINGS.

# GENERAL SYMBOLS

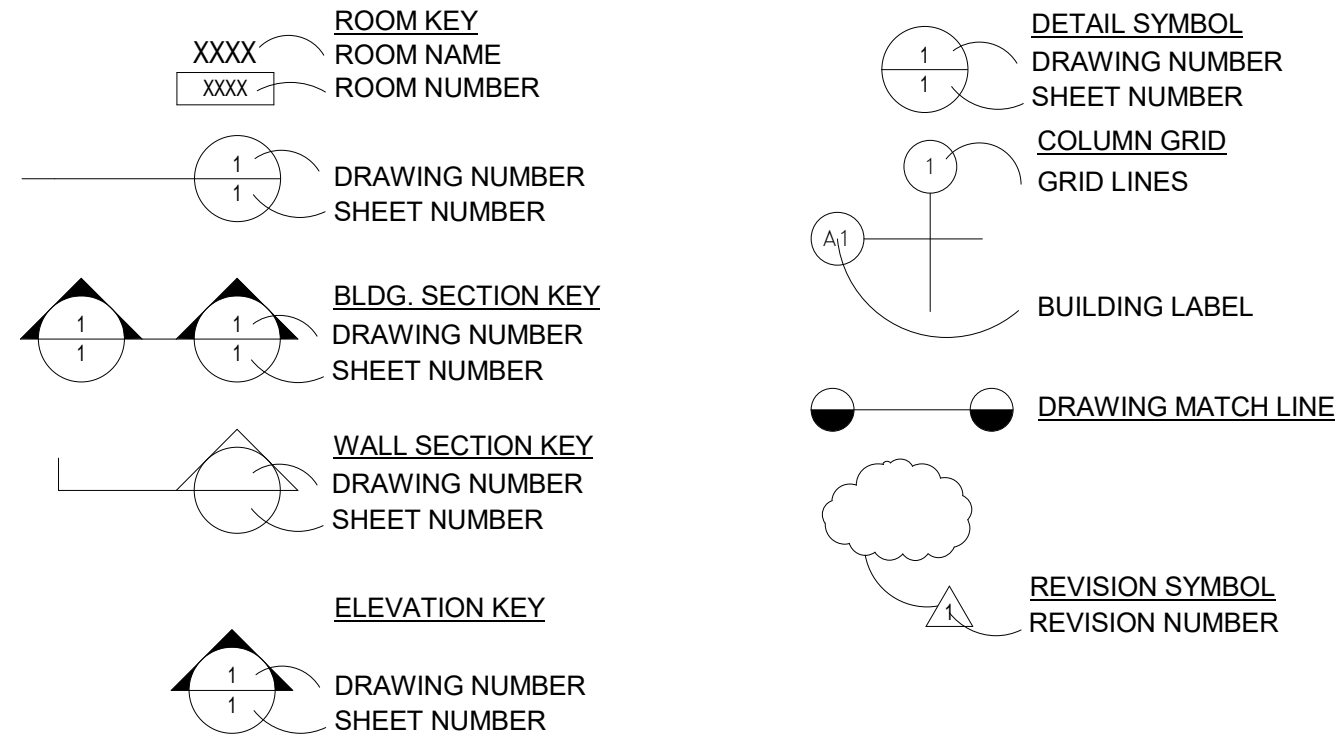

# MATERIAL & EQUIPMENT LEGEND

1IDP	1" INNERDUCT, PLENUM RATED	UTP5e-4	UNSHIELDED TWISTED PAIR, CAT. 5e
2IDP	2" INNERDUCT, PLENUM RATED	UTP5e-4P	UNSHIELDED TWISTED PAIR, CAT. 5e PLENUM
C5ePP	CATEGORY 5e PATCH PANEL	UTP5e-4OP	UNSHIELDED TWISTED PAIR, CAT. 5e OUTSIDE PLANT
C6PP	CATEGORY 6 PATCH PANEL	UTP6-4	UNSHIELDED TWISTED PAIR, CAT. 6
FOH-P	FIBER OPTIC CABLE HYBRID, PLENUM RATED	UTP6-4P	UNSHIELDED TWISTED PAIR, CAT. 6 PLENUM
FOH-OPR	FIBER OPTIC CABLE HYBRID, OUTSIDE PLANT RISER RATED	UTP6-4OP	UNSHIELDED TWISTED PAIR, CAT. 6 OUTSIDE PLANT
FOM-OPR	FIBER OPTIC CABLE, MULTI MODE OUTSIDE PLANT RISER RATED	110TBXX	110 TERMINAL BLOCK, CAT.5, XX-NO OF PAIRS
FOS-OPR	FIBER OPTIC CABLE, SINGLE MODE OUTSIDE PLANT RISER RATED	110PWTBXX	110 TERMINAL BLOCK, PRE-WIRED W/50 PIN CONNECTOR, XX- NO OF PAIRS
FPP	FIBER PATCH PANEL	PWC3PP	PRE-WIRED, 50 PIN CONNECTOR (REAR) & RJ45 (FRONT) CAT.3 PATCH PANEL
FSC	FIBER SPLICE CLOSURE	TB15	TERMINAL BLOCK WITH 15 AMP SWITCH BLADE.
FSP	FIBER SPLICE PANEL		
FTB	FIBER TERMINAL BOX		
IDF	INTERMEDIATE DISTRIBUTION FACILITY		
MDF	MAIN DISTRIBUTION FACILITY.		
MM	MULTI MODE OPTICAL FIBER		
MMP	MULTIMEDIA PLATE		
MPOE	MINIMUM POINT OF ENTRY		
OSP	OUTSIDE PLANT		
SM	SINGLE MODE OPTICAL FIBER		
T.C.	TELECOMMUNICATIONS CLOSET		
T-OPD	TELEPHONE CABLE, OUTSIDE PLANT, DUCTWAY		

**NOTE:**  
SEE SPECIFICATION SECTIONS FOR REFERENCE DESCRIPTIONS AND REQUIREMENTS. FOR OTHER MATERIAL AND EQUIPMENT TYPES REFER TO SPECIFICATIONS.

# LEGEND

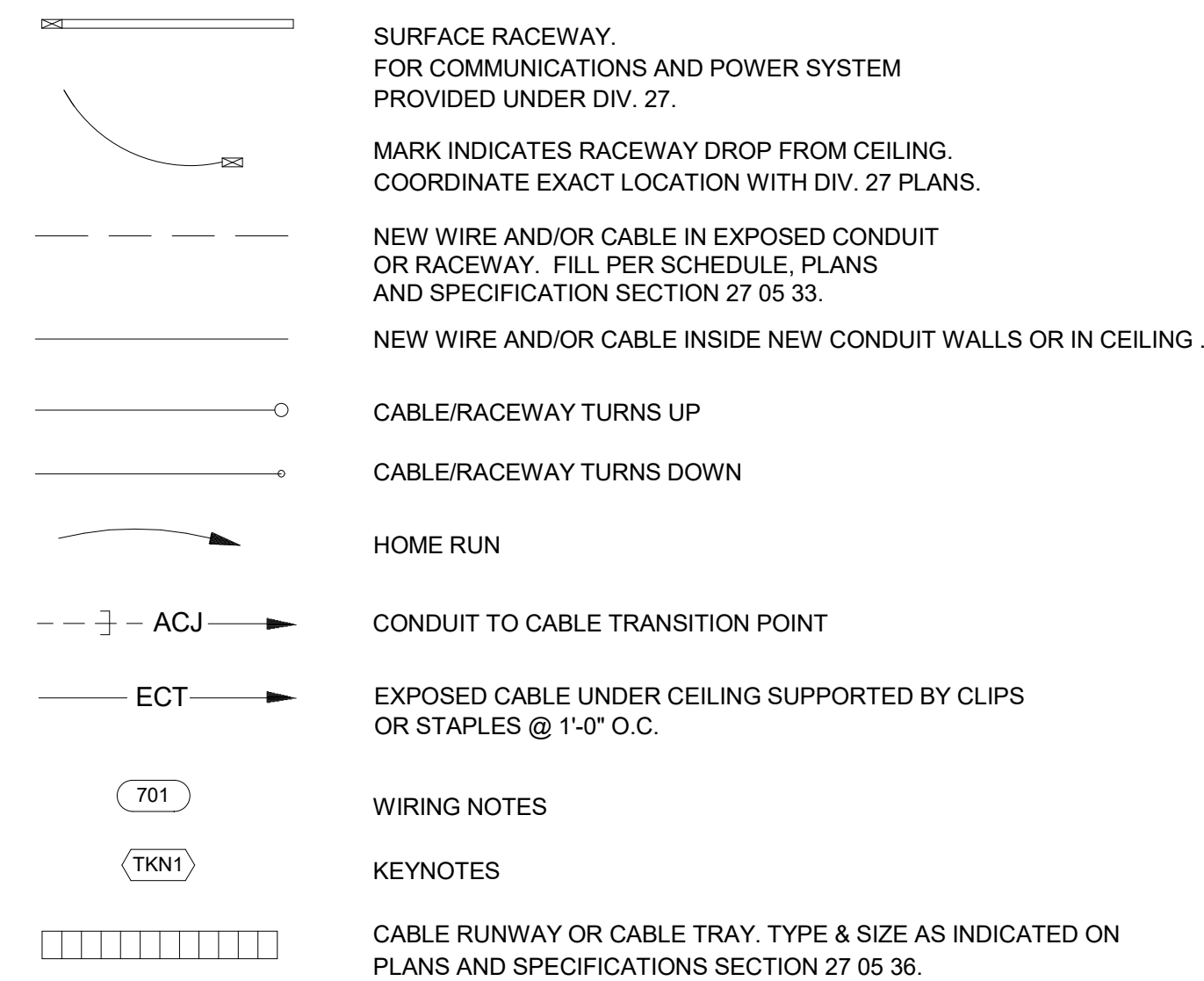

# JUNCTION BOX SCHEDULE

SYMBOL	H (INCHES)	W (INCHES)	D (INCHES)
J1	6	6	4
J2	8	8	4
J3	12	12	4
J4	12	12	6
J5	12	12	8
J6	16	12	8
J7	18	18	6
J8	20	16	6
J9	20	16	8
J10	20	20	6
J11	20	20	8
J12	24	20	6
J13	24	20	8
J14	24	24	8
J15	30	24	8
J16	30	30	8
J17	36	30	8
J18	36	36	8
J19	48	24	6
J20	48	36	6
J21	48	48	6
J22	8	8	8
J23	10	10	8
J24	12	12	8
J25	16	12	8
J26	18	12	8
J28	18	18	8
J29	24	12	8
J30	24	18	8
J32	24	24	8
J33	30	24	8
J34	30	30	8
J35	36	24	8
J36	36	30	8
J37	36	36	8
J38	12	12	10
J39	18	12	10
J40	18	18	10
J41	24	12	10
J42	24	18	10
J43	24	24	10
J44	30	24	10
J45	30	30	10
J46	36	24	10
J47	36	36	10
J48	12	12	12
J49	18	18	12
J50	24	12	12
J51	24	18	12
J52	24	24	12
J53	30	24	12
J54	30	30	12
J55	36	24	12
J56	48	48	12
J57	30	30	16
J58	48	48	16
J59	48	48	16

**SUFFIX:**  
NONE - NEMA 1  
A - NEMA 12  
B - NEMA 3R  
C - NEMA 4  
D - NEMA 4X

**NOTE:**  
ALL JUNCTION BOXES TO BE HINGED TYPE, PROVIDED WITHOUT PRE-PUNCHED KNOCKOUTS. PENETRATIONS IN JUNCTION BOXES SHALL BE CUT OR PUNCHED AS REQUIRED FOR INSTALLATION. PAINT ALL INTERIOR BOXES TO MATCH WALL FINISH. COORDINATE FINISH WITH ARCH. PLANS.

# ABBREVIATIONS

1SR-1	SINGLE CHAMBER SURFACE RACEWAY
3SR-2.5	THREE CHAMBER SURFACE RACEWAY
A.D.A.	AMERICANS WITH DISABILITIES ACT
ADF	AREA DISTRIBUTION FACILITY
A.F.C.	ABOVE FINISHED CEILING
A.F.F.	ABOVE FINISHED FLOOR
ALT	ALTERNATE
A.M.F.F.	ABOVE MEZZANINE FINISHED FLOOR
BDF	BUILDING DISTRIBUTION FACILITY
B.F.C.	BELOW FINISHED CEILING
BLDG.	BUILDING
B.O.H.	BACK OF HOUSE
C.	CONDUIT
CAT.	CATEGORY
CBC	CALIFORNIA BUILDING CODE
CEC	CALIFORNIA ELECTRICAL CODE
COMM.	COMMUNICATIONS
C.L.	CENTERLINE
C.O.	CONDUIT ONLY
CONT.	CONTINUATION
CS	COMMUNICATIONS SYSTEM
(D)	DEMOLISH EXISTING
DED	DEDUCTIVE
ø, DIA.	DIAMETER
DIV	DIVISION
(E)	EXISTING
EA.	EACH
EIA	ELECTRONIC INDUSTRIES ASSOCIATION
ELEV.	ELEVATION
E.O.L.	END OF LINE
EQPT.	EQUIPMENT
FIN	FINISHED
FUT	FUTURE
H.R.	HOME RUN
HT.	HEIGHT
J. JBOX	JUNCTION BOX
LAN	LOCAL AREA NETWORK
MATV	MASTER ANTENNA TELEVISION
MAX.	MAXIMUM
MIN.	MINIMUM
MOD.	MODULAR
MON.	MONUMENT
(N)	NEW
NEC	NATIONAL ELECTRICAL CODE
N.I.C.	NOT IN CONTRACT
NTS	NOT TO SCALE
O.C.	ON CENTER
O.D.	OUTSIDE DIAMETER
O.F.E.	OWNER FURNISHED EQUIPMENT
OPP.	OPPOSITE
PNL.	PANEL
PROJ.	PROJECT
P.S.R.H.	PROJECT STANDARD RECEPTACLE HEIGHT +18" AFF. U.O.N.
P.S.S.H.	PROJECT STANDARD SWITCH HEIGHT +48" AFF TO C. U.O.N.
RE.	REFER TO
REF.	REFERENCE
SIM.	SIMILAR
SM	SINGLE MODE OPTICAL FIBER
SN	SHEET NOTE
SP	SHIELDED PAIR - SEE SPECIFICATIONS
SPEC	SPECIFICATION
S.R.	SURFACE RACEWAY
STD	STANDARD
STP	SHIELDED TWISTED PAIR
T.C.	TELECOMMUNICATIONS CLOSET
TEL	TELEPHONE
TELCOM	TELECOMMUNICATIONS
TIA	TELECOMMUNICATIONS INDUSTRY ASSOCIATION
T-OPD	TELEPHONE CABLE, OUTSIDE PLANT, DUCTWAY
TP	TWISTED PAIR
TYP.	TYPICAL
U.O.N.	UNLESS OTHERWISE NOTED
W/	WITH
WP	WEATHERPROOF

STAMP

PROJECT ADDRESS  
**217 ARLINGTON AVE.  
KENSINGTON, CA 94707**

PROJECT TEAM

**CLIENT:** KENSINGTON FIRE PROTECTION DISTRICT  
217 ARLINGTON AVE  
KENSINGTON, CA 94707  
CONTACT: BILL HANSELL  
T: (415) 378-9064

**ARCHITECT:** MARJANG ARCHITECTURE  
930 COLE STREET STE 101  
SAN FRANCISCO, CA 94117  
CONTACT: KAREN MAR  
T: (415) 522-0600

**STRUCTURAL:** ZFA STRUCTURAL ENGINEERS  
1390 EL CAMINO REAL STE 100  
SAN CARLOS, CA 94070  
CONTACT: MATT FRANZ  
T: (650) 394-8869

**CIVIL:** BKF ENGINEERS  
1646 N. CALIFORNIA BLVD STE 400  
WALNUT CREEK, CA 94596  
CONTACT: ERIC SWANSON  
T: (925) 940-2200

**GEOTECH:** HALEY ALDRICH  
1956 WEBSTER ST #300  
OAKLAND, CA 94612  
CONTACT: CATHERINE ELLIS  
T: (510) 879-4544

**MEP:** LIST ENGINEERING CO.  
2 HARRIS CT STE A7  
MONTEREY, CA 93940  
CONTACT: RON BLUE  
T: (831) 373-4390

**AUDIO/VISUAL:** SMITH FAUSE MCDONALD INC.  
351 8TH STREET  
SAN FRANCISCO, CA 94103  
CONTACT: PETER MCDONALD  
T: (415) 255-9140

**ESTIMATOR:** MICROESTIMATION INC.  
850 S. VAN NESS AVE. #26  
SAN FRANCISCO, CA 94110  
CONTACT: HENRY TOORYANI  
T: (415) 826-9626

NO.	DESCRIPTION	DATE
1	100% DESIGN DEVELOPMENT	12/17/2021

JOB NO.  
0000 KENSINGTON FIRE PROTECTION DISTRICT  
PUBLIC SAFETY BUILDING

DESCRIPTION  
GENERAL NOTES, LEGEND, SYMBOLS,  
ABBREVIATIONS AND JBOX SCHEDULE

**TN001**

SYMBOL	DEVICE	FUNCTION OR SERVICE	LOCATION	WORK OF	ROUGH-IN	RACEWAY	ELEVATION	CABLE FILL & HOMERUN DESTINATION, U.O.N.	FINISH	WEIGHT, LB	DETAIL SHEET(S)
	WALL SLEEVE/CONDUIT	PATHWAY	INDICATED	27 05 33	N/A	R5					
	FLOOR BOX, CONCRETE SLAB, FOR AUDIO VISUAL.	AUDIO VISUAL	FLUSH IN FLOOR. COORDINATE EXACT LOCATION/DIMENSION WITH THE ARCHITECT.	27 05 33	FLOOR BOX FC6 WITH MANUFACTURERS "POUR PAN" TO PROTECT AT SLAB ON GRADE CONDITIONS.	R4	FLUSH IN FLOOR	AS SCHEDULED	COORDINATE COVER TYPE WITH ARCHITECT. SUBMIT CUT-SHEETS.		
	DATA AND VOICE DEVICE PLATE. DN1	COMMUNICATIONS	INDICATED	27 05 33, 27 15 00	PROVIDE ONE (1) 5" SQUARE x 2.875" DEEP BOX WITH 1 GANG RING EQUAL TO RANDL INDUSTRIES 5 SQUARE.	R3	+18" AFF TO CL, U.O.N.	AS SCHEDULED	WHITE		
	BROADBAND VIDEO DEVICE PLATE. DN2	COMMUNICATIONS	INDICATED	28 05 33, 27 15 00	PROVIDE ONE (1) 5" SQUARE x 2.875" DEEP BOX WITH 1 GANG RING EQUAL TO RANDL INDUSTRIES 5 SQUARE.	R3	INDICATED	1 TRIPLE SHIELD RG6 COAX			
	FLOOR MOUNTED STATION CABLING/SWITCH RACK, 2 POST, 44 RU, SEISMIC RATED.	COMMUNICATIONS	FLOOR	27 11 16			BOLT TO SLAB		BLACK	250	
	FLOOR MOUNTED SERVER CABINET, 44 RU MIN, 30" WIDE MAX, 42" DEEP, 4 POST, SEISMIC RATED.	COMMUNICATIONS	FLOOR	27 11 16			BOLT TO SLAB.		BLACK	500	

**NOTE NO.    DEVICE NOTES**

DN1                    SUBSCRIPT INDICATES QUANTITY OF CATEGORY 6 CABLES PROVIDED AT WAO. EXAMPLE: 2D REPRESENTS 2 CAT6 CABLES AND JACKS TERMINATED AT THE INDICATED WAO AND SERVING TR.

DN2                    SUBSCRIPT INDICATES QUANTITY OF COAX CABLES PROVIDED AT WAO. BROADBAND VIDEO CABLING IS RG-6. EXAMPLE: 1B IS 1 RG-6 TERMINATED AT THE INDICATED WAO AND SERVING TR.

**LOCATION NOTES**

LR1                    FLUSH IN FLOOR. COORDINATE EXACT LOCATION/DIMENSION WITH ARCHITECTURAL PLANS.

**RACEWAY NOTES**

R1                    3/4" C. STUBBED UP TO ACCESSIBLE CEILING. PROVIDE J-HOOKS AT 4' O.C. IN ACCESSIBLE CEILING.

R2                    1" C. STUBBED UP TO ACCESSIBLE CEILING. PROVIDE J-HOOKS AT 4' O.C. IN ACCESSIBLE CEILING.

R3                    1.25" C. STUBBED UP TO ACCESSIBLE CEILING. PROVIDE J-HOOKS AT 4' O.C. IN ACCESSIBLE CEILING.

R4                    FOR AV, (2) 1-1/4" C TO 4 GANG COMPARTMENT STUBBED TO ACCESSIBLE CEILING. FOR TELECOM, (1) 1-1/4" TO 1 GANG COMPARTMENT AND HOMERUN THE CONDUIT UNDER THE SLAB DIRECTLY TO THE SERVING BDF OR IDF ROOM. SEE ELECTRICAL DRAWINGS FOR ELECTRICAL ROUGH-IN.

R5                    UNLESS OTHERWISE SHOWN, PROVIDE (1) 4" EMT SLEEVE, WITH INSULATED THROAT BUSHING AT EACH END, STUBBED OUT 4 INCHES FROM FACE OF WALL, AT ELEVATION APPROXIMATELY 6 INCHES ABOVE ACCESSIBLE CEILING. INSTALL SLEEVE IN AN ACCESSIBLE LOCATION AS DEFINED IN CALIFORNIA ELECTRICAL CODE, ARTICLE 100 DEFINITIONS. PROVIDE FIRESTOPPING UNDER WORK OF SECTION 27 05 33. BOND TO GROUND. COMPLY WITH DIVISION 26 AND SECTION 27 05 26 GROUNDING.

ACCESSIBLE CEILING IS A T-BAR OR SIMILAR GRID BASED, PANELIZED REMOVABLE CEILING MEETING THE DEFINITION FOR ACCESSIBLE WIRING METHODS IN ARTICLE 100 OF THE CALIFORNIA ELECTRICAL CODE.



STAMP

**PROJECT ADDRESS**

217 ARLINGTON AVE.  
 KENSINGTON, CA 94707

**PROJECT TEAM**

- CLIENT: KENSINGTON FIRE PROTECTION DISTRICT  
217 ARLINGTON AVE  
KENSINGTON, CA 94707  
CONTACT: BILL HANSELL  
T: (415) 378-9064
- ARCHITECT: MARJANG ARCHITECTURE  
930 COLE STREET STE 101  
SAN FRANCISCO, CA. 94117  
CONTACT: KAREN MAR  
T: (415) 522-0600
- STRUCTURAL: ZFA STRUCTURAL ENGINEERS  
1390 EL CAMINO REAL STE 100  
SAN CARLOS, CA 94070  
CONTACT: MATT FRANZ  
T: (650) 394-8869
- CIVIL: BKF ENGINEERS  
1646 N. CALIFORNIA BLVD STE 400  
WALNUT CREEK, CA 94596  
CONTACT: ERIC SWANSON  
T: (925) 940-2200
- GEOTECH: HALEY ALDRICH  
1956 WEBSTER ST #300  
OAKLAND, CA 94612  
CONTACT: CATHERINE ELLIS  
T: (510) 879-4544
- MEP: LIST ENGINEERING CO.  
2 HARRIS CT STE A7  
MONTEREY, CA 93940  
CONTACT: RON BLUE  
T: (831) 373-4390
- AUDIO/VISUAL: SMITH FAUSE MCDONALD INC.  
351 8TH STREET  
SAN FRANCISCO, CA 94103  
CONTACT: PETER MCDONALD  
T: (415) 255-9140
- ESTIMATOR: MICROESTIMATION INC.  
850 S. VAN NESS AVE. #26  
SAN FRANCISCO, CA 94110  
CONTACT: HENRY TOORYANI  
T: (415) 826-9626

NO.	DESCRIPTION	DATE
1	100% DESIGN DEVELOPMENT	12/17/2021

JOB NO. 0000 KENSINGTON FIRE PROTECTION DISTRICT PUBLIC SAFETY BUILDING

DESCRIPTION SYMBOL SCHEDULE





STAMP

PROJECT ADDRESS  
**217 ARLINGTON AVE.  
 KENSINGTON, CA 94707**

PROJECT TEAM  
 CLIENT: KENSINGTON FIRE PROTECTION DISTRICT  
 217 ARLINGTON AVE. KENSINGTON, CA 94707  
 CONTACT: BILL HANSELL T: (415) 378-9064  
 ARCHITECT: MARJANG ARCHITECTURE  
 930 COLE STREET STE 101 SAN FRANCISCO, CA. 94117  
 CONTACT: KAREN MAR T: (415) 522-0600  
 STRUCTURAL: ZFA STRUCTURAL ENGINEERS  
 1390 EL CAMINO REAL STE 100 SAN CARLOS, CA 94070  
 CONTACT: MATT FRANZ T: (650) 394-8869  
 CIVIL: BKF ENGINEERS  
 1646 N. CALIFORNIA BLVD STE 400 WALNUT CREEK, CA 94596  
 CONTACT: ERIC SWANSON T: (925) 940-2200  
 GEOTECH: HALEY ALDRICH  
 1956 WEBSTER ST #300 OAKLAND, CA 94612  
 CONTACT: CATHERINE ELLIS T: (510) 879-4544  
 MEP: LIST ENGINEERING CO.  
 2 HARRIS CT STE A7 MONTEREY, CA 93940  
 CONTACT: RON BLUE T: (831) 373-4390  
 AUDIO/VISUAL: SMITH FAUSE MCDONALD INC.  
 351 8TH STREET SAN FRANCISCO, CA 94103  
 CONTACT: PETER MCDONALD T: (415) 255-9140  
 ESTIMATOR: MICROESTIMATION INC.  
 850 S. VAN NESS AVE. #26 SAN FRANCISCO, CA 94110  
 CONTACT: HENRY TOORYANI T: (415) 826-9626

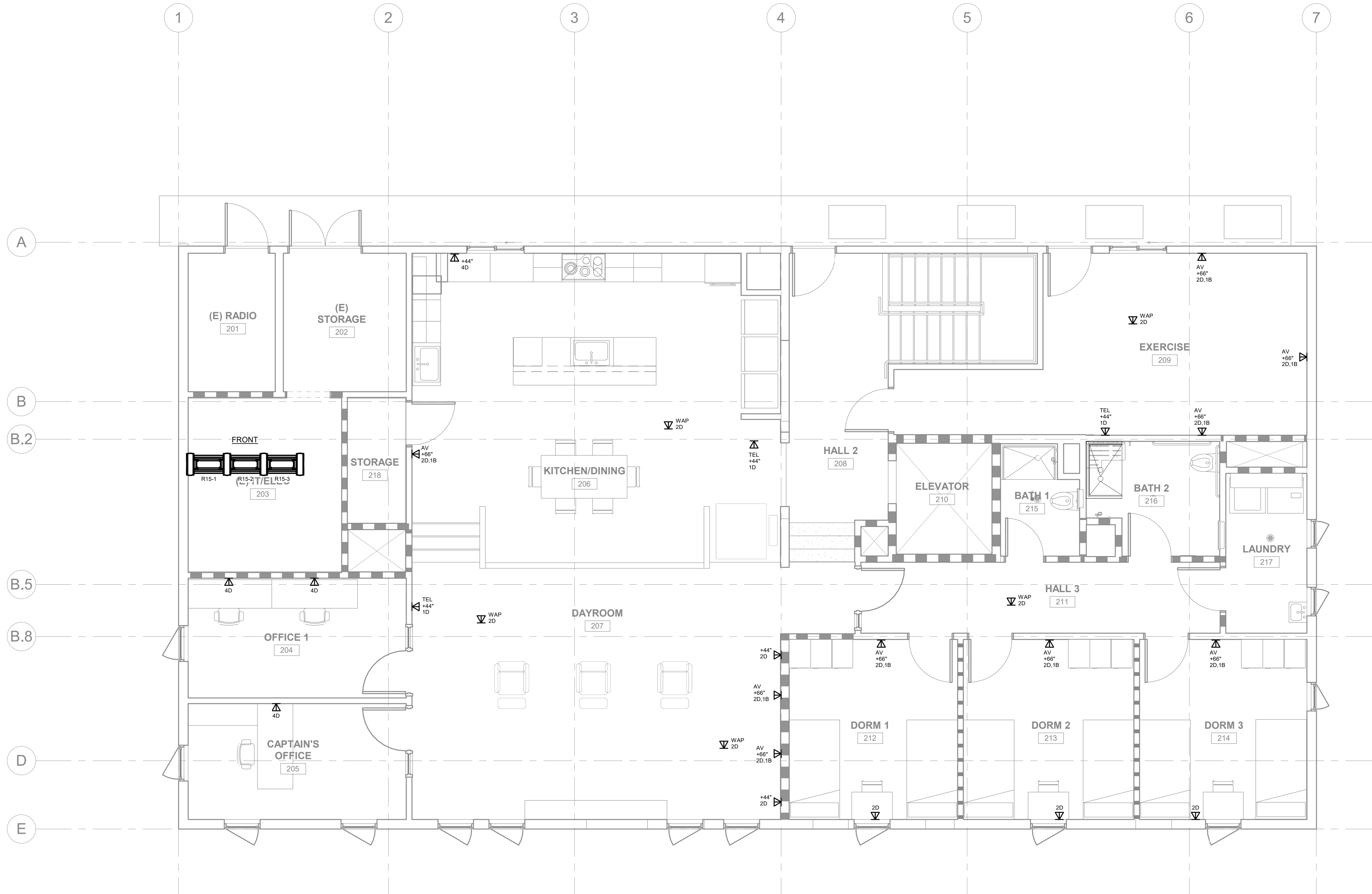

NO.	DESCRIPTION	DATE
1	100% DESIGN DEVELOPMENT	12/17/2021

JOB NO. 0000 KENSINGTON FIRE PROTECTION DISTRICT PUBLIC SAFETY BUILDING

DESCRIPTION COMMUNICATIONS - SECOND FLOOR PLAN

1 COMMUNICATIONS - SECOND FLOOR PLAN  
 1/4" = 1'-0"

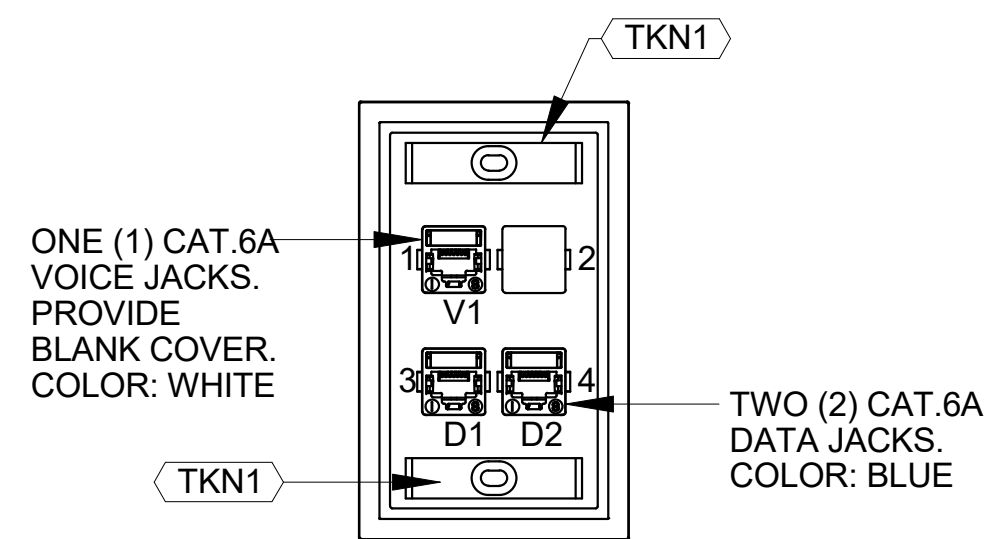

1 1V, 2D OUTLET

NTS

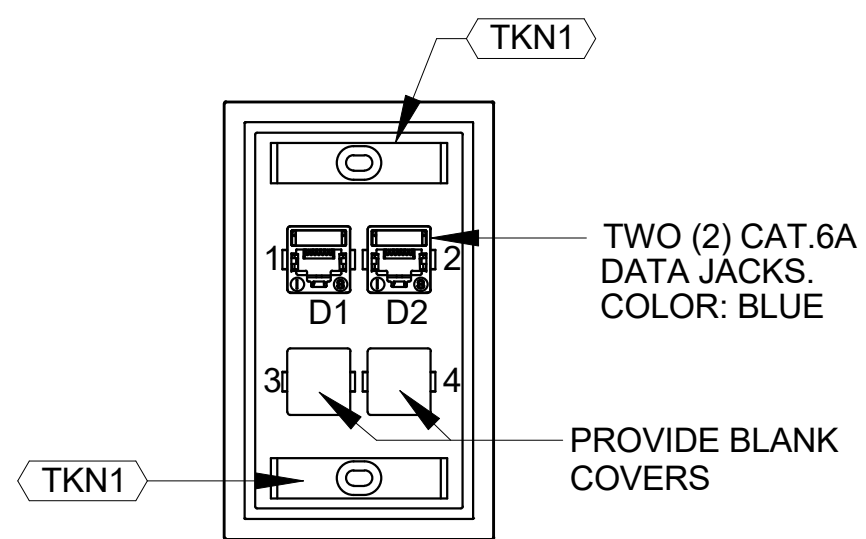

2 2D OUTLET

NTS

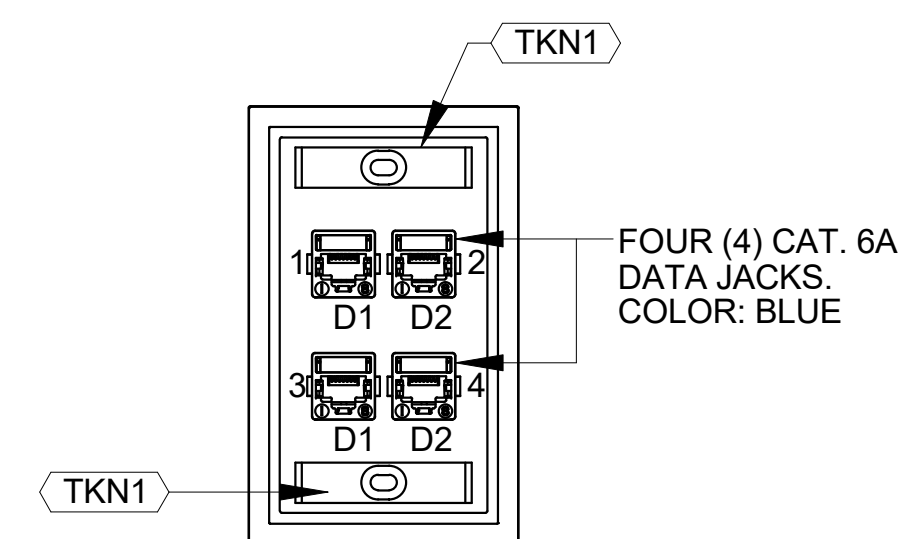

3 4D OUTLET

NTS

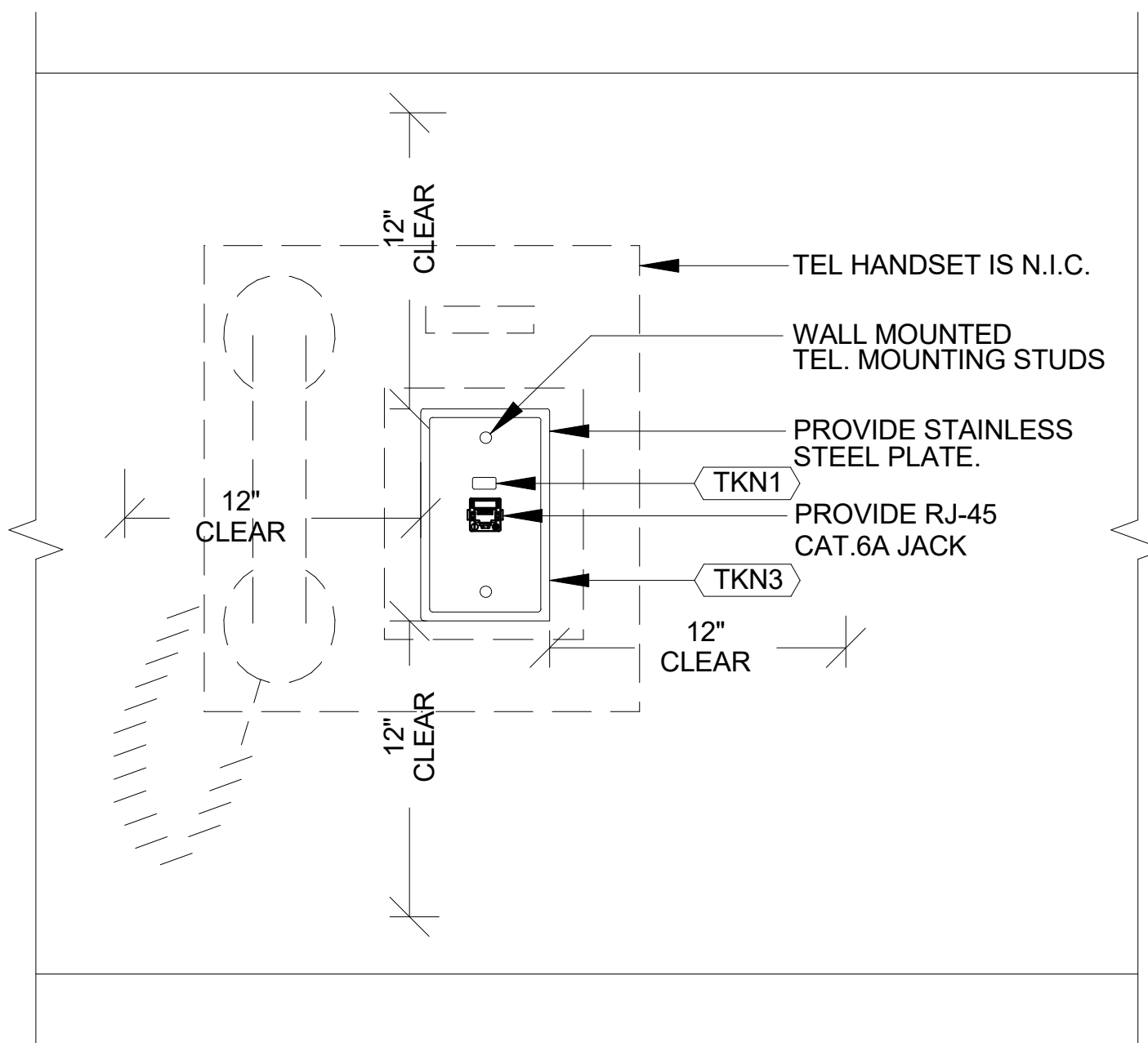

4 1V OUTLET

NTS

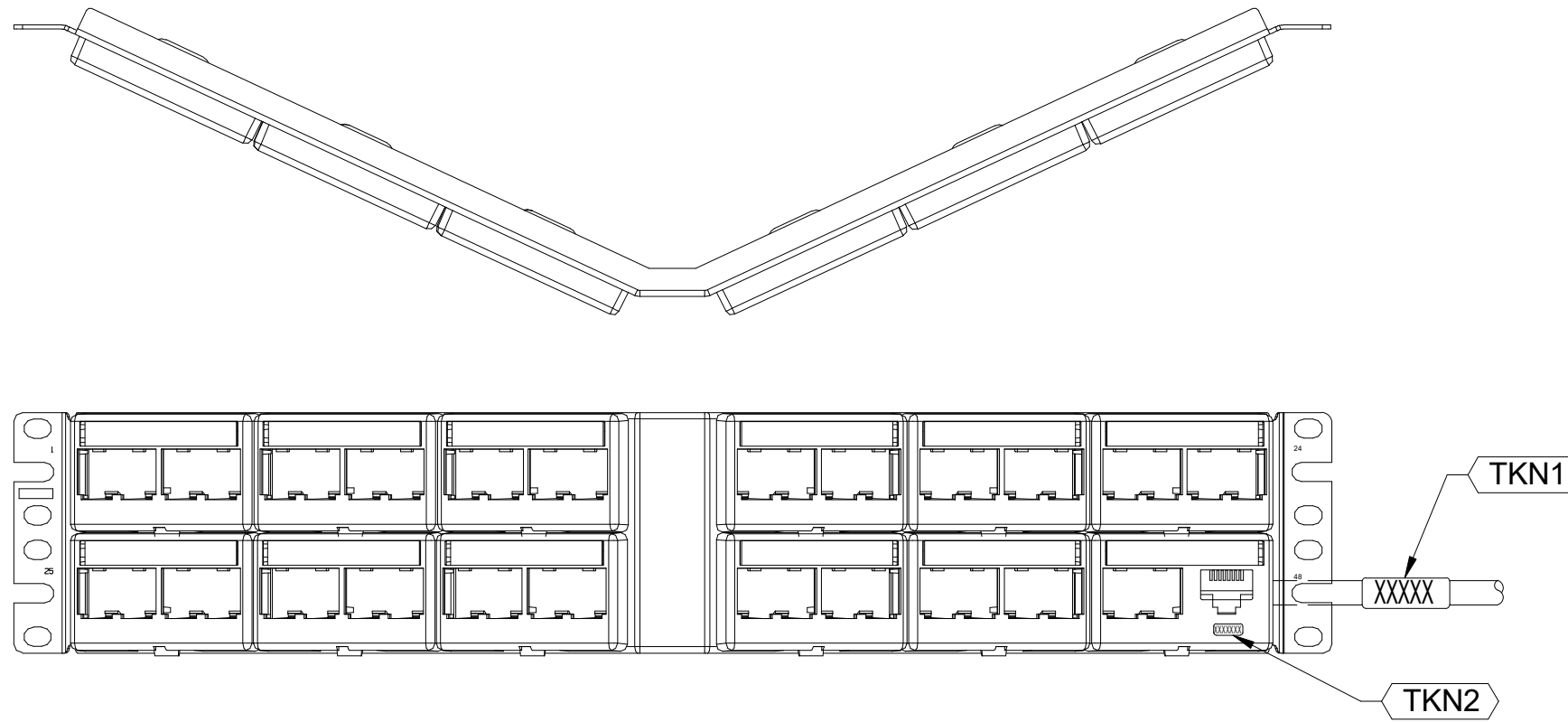

5 PATCH PANEL AND CABLE LABELING

NTS

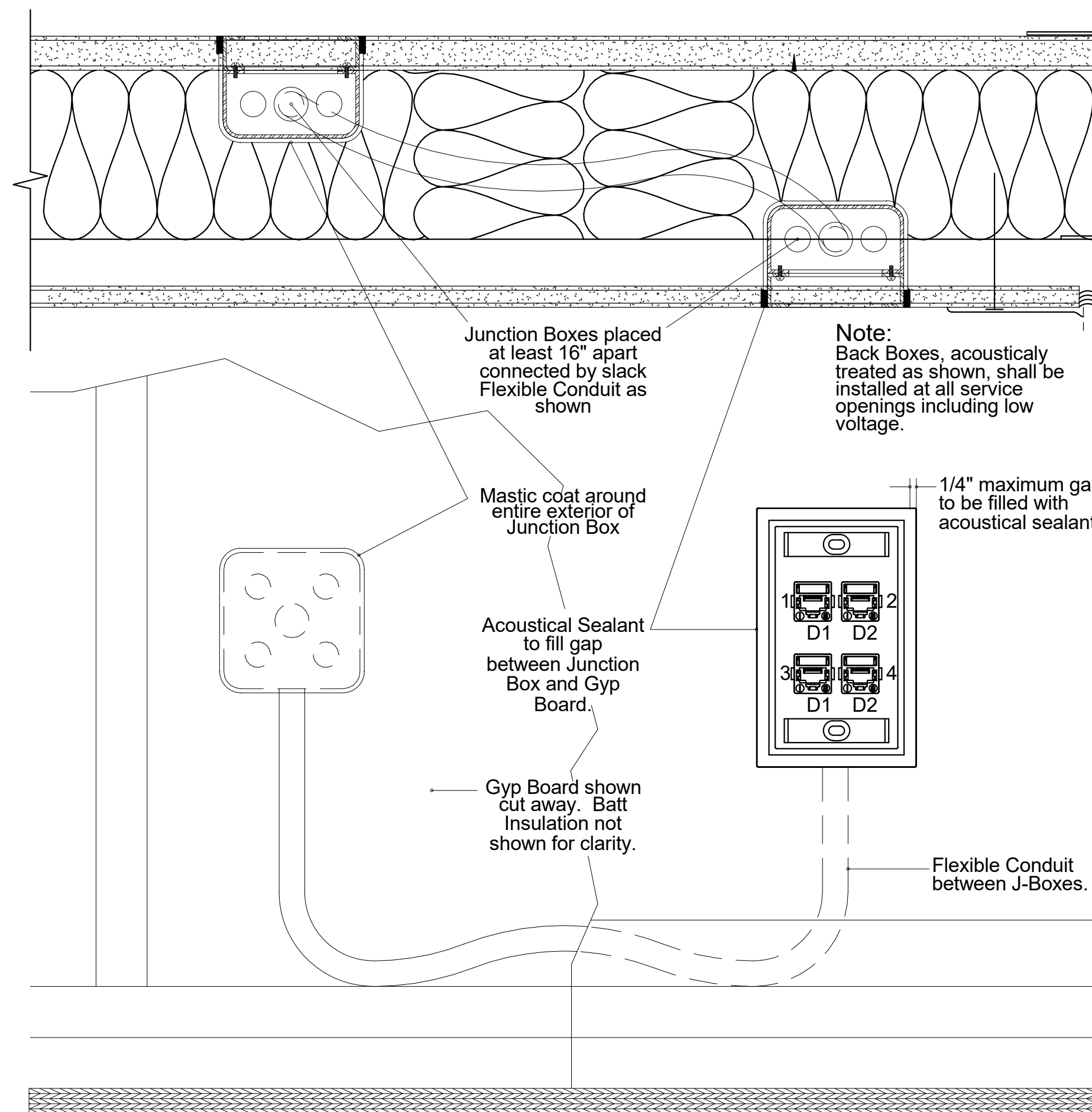

6 ACOUSTIC SEALANT & INSULATION AT INTERIOR PARTITIONS

NTS

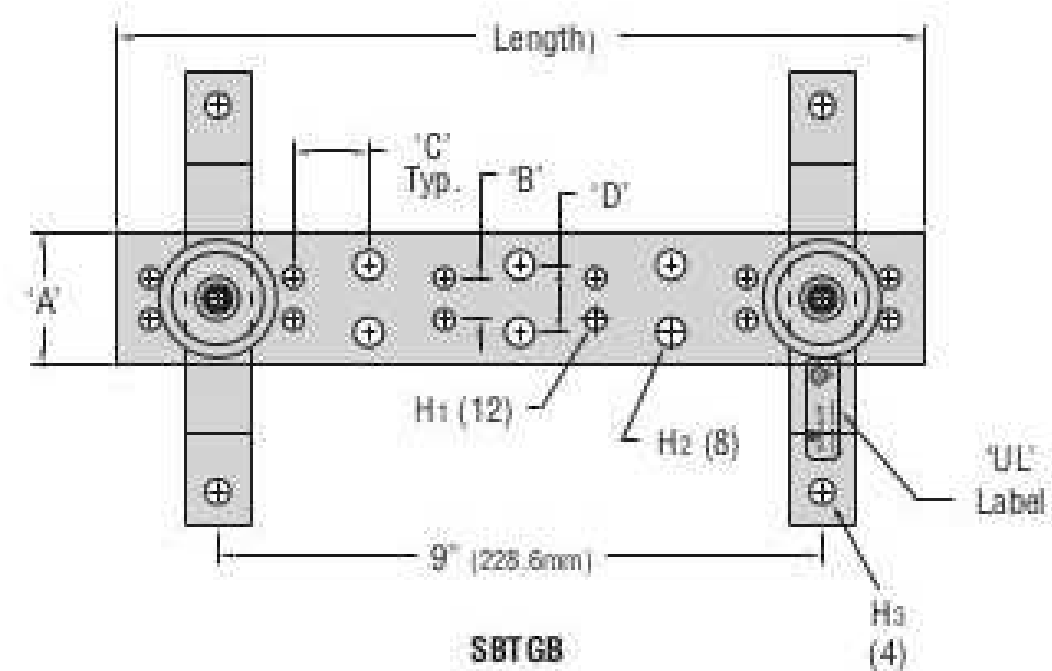

7 GROUNDING BUS BAR DETAIL

NTS

SHEET NOTES

- 1 RECEPTACLE ELEVATIONS ARE PROVIDED AS A CONVENIENCE FOR THE CONTRACTOR ONLY. RECEPTACLE ELEVATIONS GENERALLY REFLECT DESIGN BASIS OR SYSTEMS DESIGN BASIS ALTERNATES. CONTRACTOR TO COORDINATE ELEVATION WITH ALTERNATE SUBMITTED.
- 2 RECEPTACLE ELEVATIONS MAY BE INCOMPLETE, REFER TO RECEPTACLE SCHEDULE FOR COMPLETE DETAILS.
- 3 WHERE RECEPTACLE ELEVATIONS AND RECEPTACLE SCHEDULE CONFLICT, RECEPTACLE SCHEDULE TAKES PRECEDENCE OVER RECEPTACLE ELEVATIONS.

KEYNOTES

- TKN TELECOMMUNICATIONS SYSTEMS, WORK OF DIVISIONS 27.
- TKN1 LABEL THE OUTLET WITH THE IDF ROOM NUMBER, ROOM NUMBER OF THE WORK AREA, STATION NUMBER, JACK NUMBER (PREFIXED WITH TYPE "V" FOR VOICE, "D" FOR DATA) (EXAMPLE: "109 122-1-V1" WHERE "109" IS THE IDF, "122" IS THE ROOM WHERE THE JACK IS LOCATED, "1" IS THE STATION LOCATION, "V1" IS THE 1ST VOICE JACK IN THAT PARTICULAR WALL PLATE.
- TKN2 LABEL THE CABLE AND PATCH PANEL PORTS. MATCH THE JACKS LABEL.
- TKN3 PROVIDE 12" CLEAR ON ALL SIDES IN ORDER TO MOUNT THE TEL HANDSET. COORDINATE WITH ELECTRICAL AND SECURITY CONTRACTORS. HANDSET IS N.I.C.

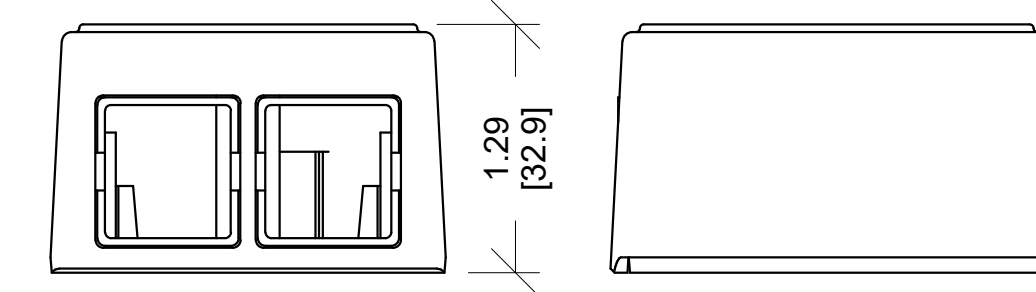
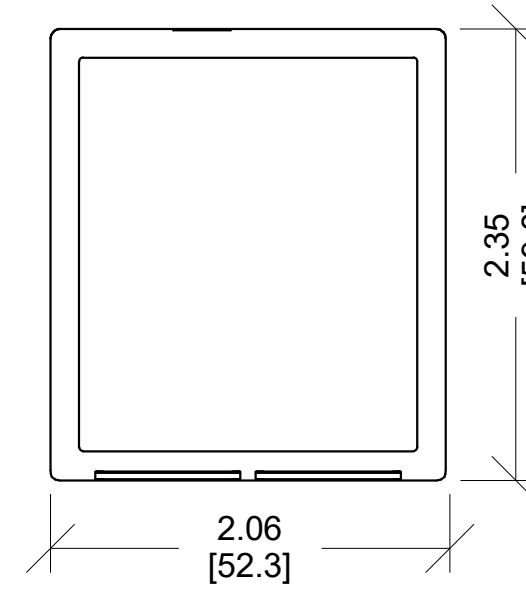

8 TWO PORT SMB

NTS

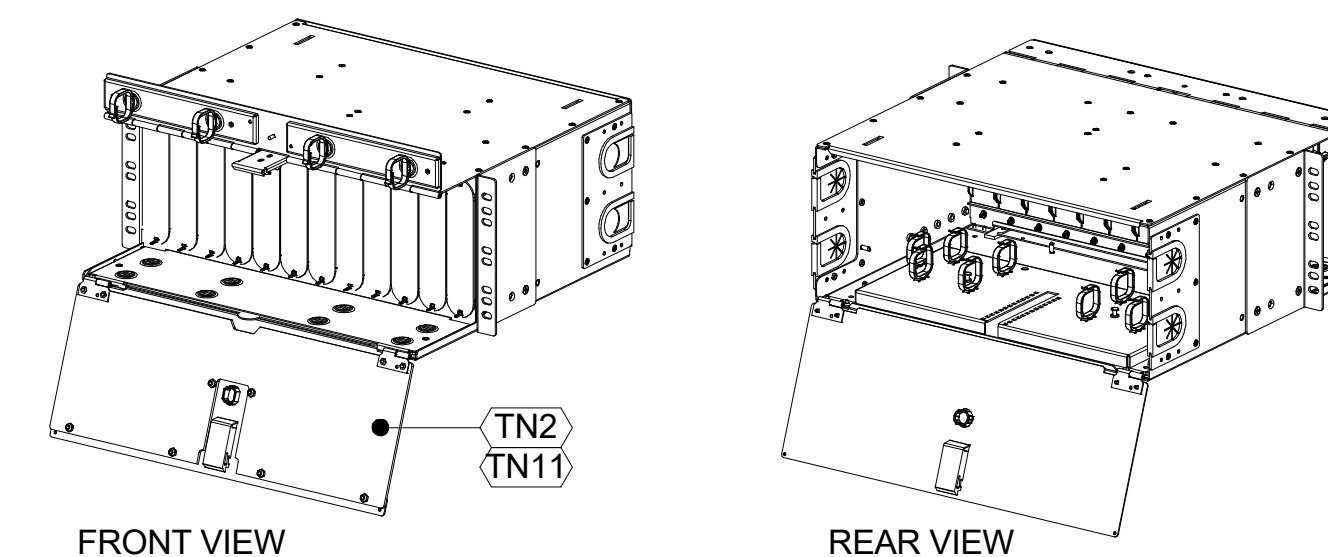

9 FIBER PATCH PANEL

NTS



STAMP

PROJECT ADDRESS  
**217 ARLINGTON AVE.  
 KENSINGTON, CA 94707**

PROJECT TEAM  
 CLIENT: KENSINGTON FIRE PROTECTION DISTRICT  
 217 ARLINGTON AVE  
 KENSINGTON, CA 94707  
 CONTACT: BILL HANSELL  
 T: (415) 378-9064  
 ARCHITECT: MARJANG ARCHITECTURE  
 930 COLE STREET STE 101  
 SAN FRANCISCO, CA 94117  
 CONTACT: KAREN MAR  
 T: (415) 522-0600  
 STRUCTURAL: ZFA STRUCTURAL ENGINEERS  
 1390 EL CAMINO REAL STE 100  
 SAN CARLOS, CA 94070  
 CONTACT: MATT FRANZ  
 T: (650) 394-8869  
 CIVIL: BKF ENGINEERS  
 1646 N. CALIFORNIA BLVD STE 400  
 WALNUT CREEK, CA 94596  
 CONTACT: ERIC SWANSON  
 T: (925) 940-2200  
 GEOTECH: HALEY ALDRICH  
 1956 WEBSTER ST #300  
 OAKLAND, CA 94612  
 CONTACT: CATHERINE ELLIS  
 T: (510) 879-4544  
 MEP: LIST ENGINEERING CO.  
 2 HARRIS CT STE A7  
 MONTEREY, CA 93940  
 CONTACT: RON BLUE  
 T: (831) 373-4390  
 AUDIO/VISUAL: SMITH FAUSE MCDONALD INC.  
 351 8TH STREET  
 SAN FRANCISCO, CA 94103  
 CONTACT: PETER MCDONALD  
 T: (415) 255-9140  
 ESTIMATOR: MICROESTIMATION INC.  
 850 S. VAN NESS AVE. #26  
 SAN FRANCISCO, CA 94110  
 CONTACT: HENRY TOORYANI  
 T: (415) 826-9626

NO.	DESCRIPTION	DATE
1	100% DESIGN DEVELOPMENT	12/17/2021

JOB NO.  
 0000 KENSINGTON FIRE PROTECTION DISTRICT  
 PUBLIC SAFETY BUILDING

DESCRIPTION  
 DETAILS - DEVICES

**TN901**



STAMP

PROJECT ADDRESS  
**217 ARLINGTON AVE.  
 KENSINGTON, CA 94707**

PROJECT TEAM  
 CLIENT: KENSINGTON FIRE PROTECTION DISTRICT  
 217 ARLINGTON AVE  
 KENSINGTON, CA 94707  
 CONTACT: BILL HANSELL  
 T: (415) 378-9064  
 ARCHITECT: MARJANG ARCHITECTURE  
 930 COLE STREET STE 101  
 SAN FRANCISCO, CA 94117  
 CONTACT: KAREN MAR  
 T: (415) 522-0600  
 STRUCTURAL: ZFA STRUCTURAL ENGINEERS  
 1390 EL CAMINO REAL STE 100  
 SAN CARLOS, CA 94070  
 CONTACT: MATT FRANZ  
 T: (650) 394-8869  
 CIVIL: BKF ENGINEERS  
 1646 N. CALIFORNIA BLVD STE 400  
 WALNUT CREEK, CA 94596  
 CONTACT: ERIC SWANSON  
 T: (925) 940-2200  
 GEOTECH: HALEY ALDRICH  
 1956 WEBSTER ST #300  
 OAKLAND, CA 94612  
 CONTACT: CATHERINE ELLIS  
 T: (510) 879-4544  
 MEP: LIST ENGINEERING CO.  
 2 HARRIS CT STE A7  
 MONTEREY, CA 93940  
 CONTACT: RON BLUE  
 T: (831) 373-4390  
 AUDIO/VISUAL: SMITH FAUSE MCDONALD INC.  
 351 8TH STREET  
 SAN FRANCISCO, CA 94103  
 CONTACT: PETER MCDONALD  
 T: (415) 255-9140  
 ESTIMATOR: MICROESTIMATION INC.  
 850 S. VAN NESS AVE. #26  
 SAN FRANCISCO, CA 94110  
 CONTACT: HENRY TOORYANI  
 T: (415) 826-9626

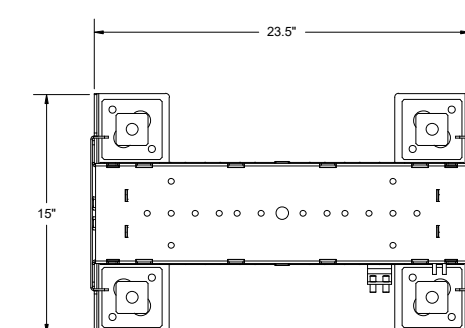

**1 R15 TOP VIEW** NTS

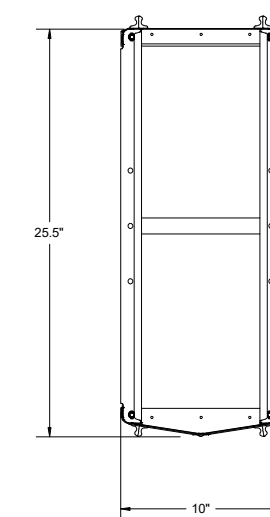

**2 WIRE MANAGER TOP VIEW** NTS

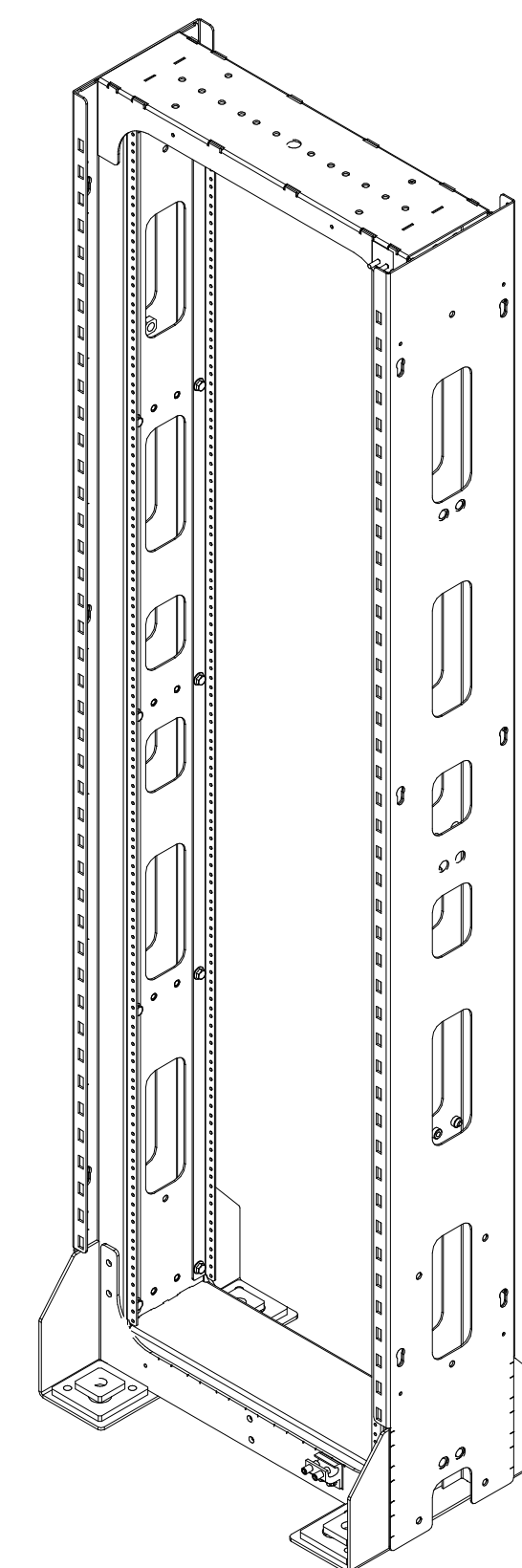

**3 ISOMETRIC** NTS

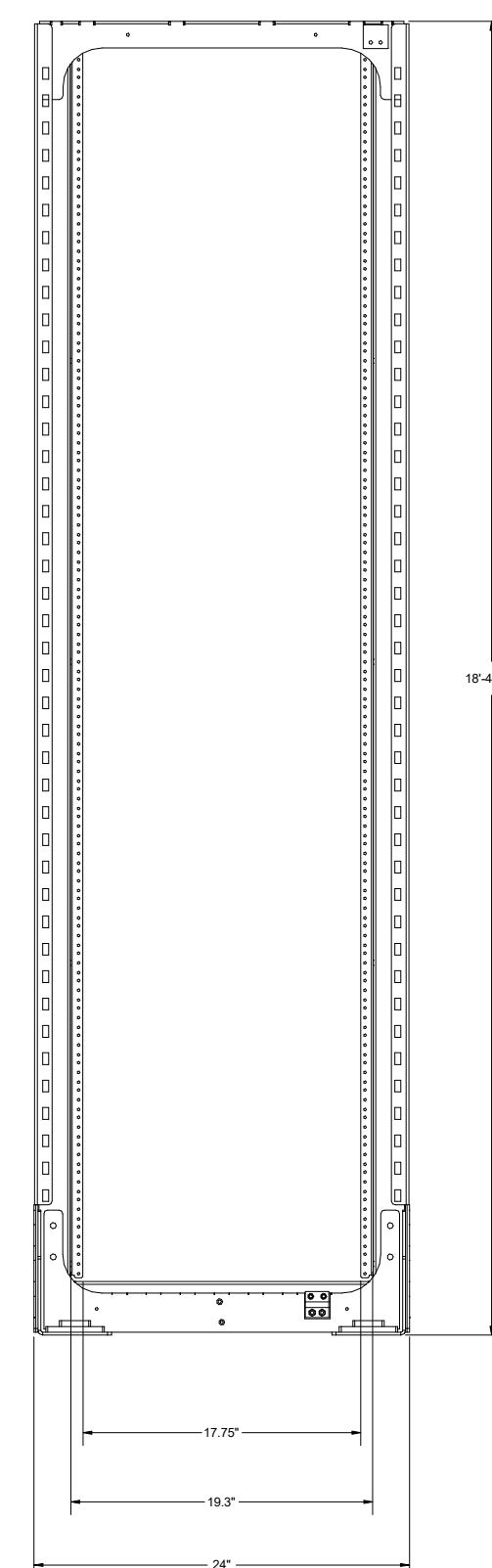

**4 R15 FRONT VIEW** NTS

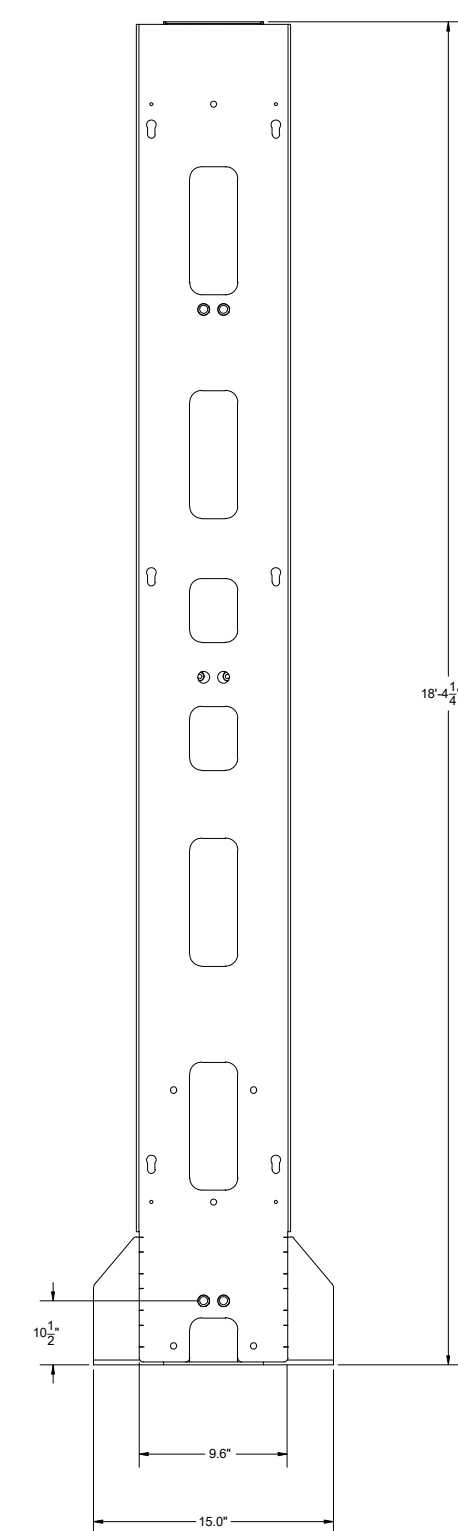

**5 R15 SIDE VIEW** NTS

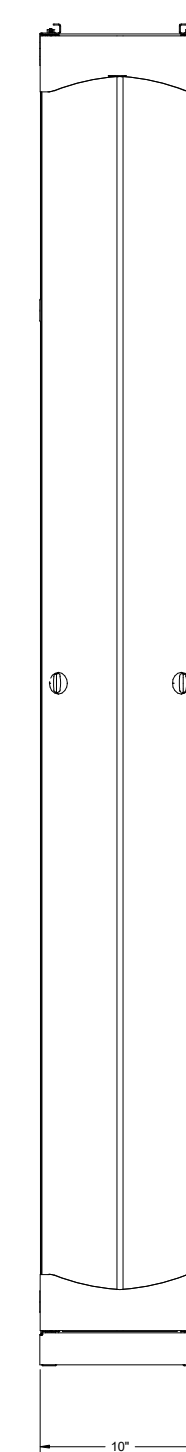

**6 WIRE MANAGER FRONT VIEW** NTS

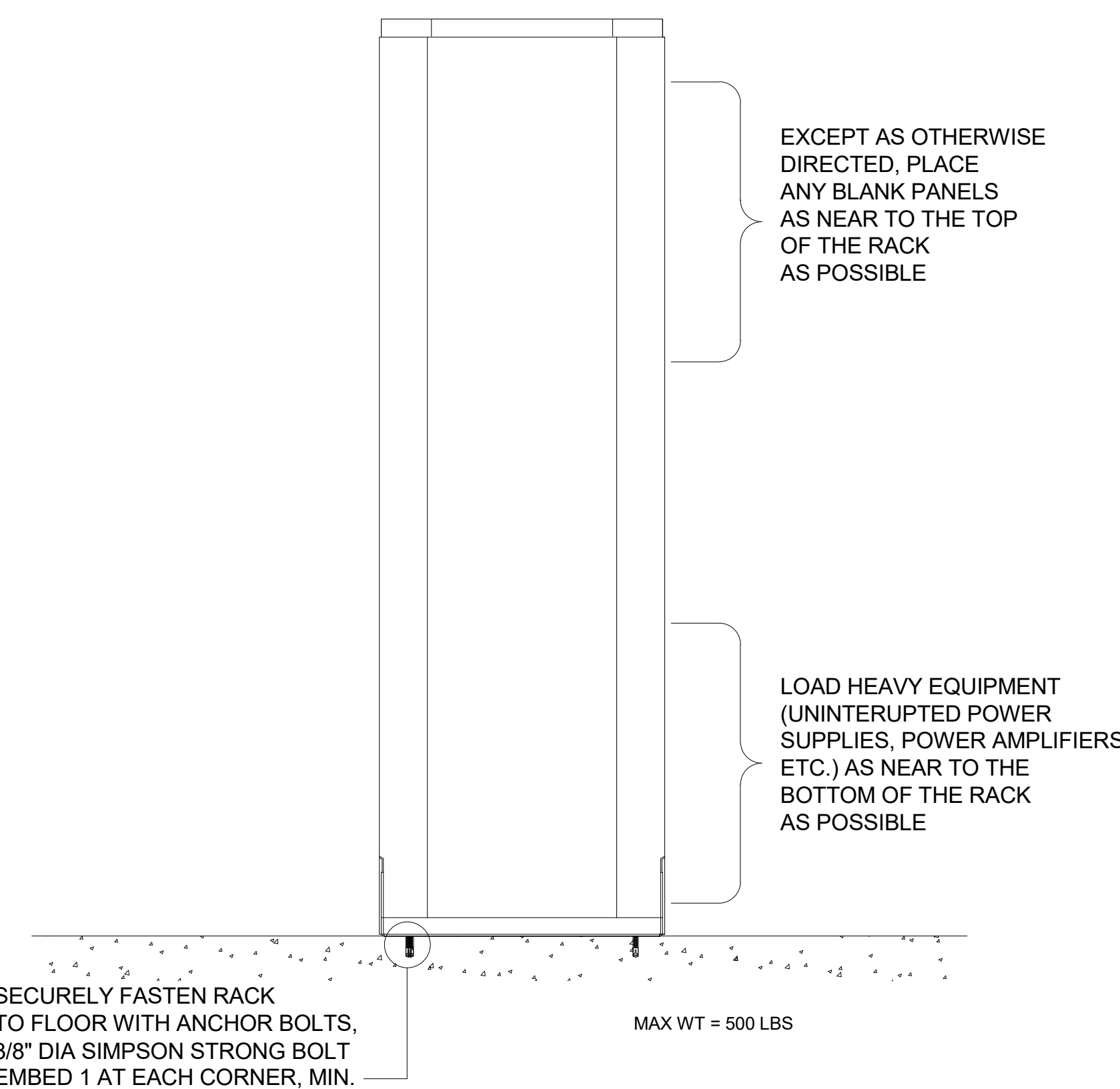

**7 RACK LOADING DETAILS** NTS

NO.	DESCRIPTION	DATE
1	100% DESIGN DEVELOPMENT	12/17/2021

JOB NO. 0000  
 KENSINGTON FIRE PROTECTION DISTRICT PUBLIC SAFETY BUILDING

DESCRIPTION  
 DETAILS - RACK R15

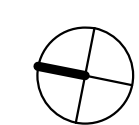

**TN902**

# ELECTRONIC SECURITY SYSTEMS GENERAL NOTES

- REFER TO SPECIFICATIONS FOR COMPLETE REQUIREMENTS.
- PROVIDE CONDUIT, BOXES AND FITTINGS SHOWN ON ELECTRONIC SECURITY SYSTEMS (TY) SYSTEM DRAWINGS UNDER THE WORK OF SECTION 28 05 28 PATHWAYS FOR ELECTRONIC SAFETY AND SECURITY. UNLESS OTHERWISE INDICATED, PROVIDE 1 INCH TRADE SIZE MINIMUM. PROVIDE RACEWAY SIZE AS REQUIRED FOR A MAXIMUM OF 30 PERCENT WIRE FILL.
- PROVIDE FIRESTOPPING UNDER THE WORK OF SECTION 28 05 28 PATHWAYS FOR ELECTRONIC SAFETY AND SECURITY.
- LOCATIONS SHOWN ON THE ARCHITECTURAL DRAWINGS TAKE PRECEDENCE OVER LOCATIONS SHOWN ON THE COMMUNICATIONS SYSTEMS DRAWINGS.
- DEVICE QUANTITIES SHOWN ON FLOOR PLANS AND REFLECTED CEILING PLANS TAKE PRECEDENCE OVER DEVICE QUANTITIES SHOWN ON FUNCTIONAL DIAGRAMS.
- QUANTITIES SHOWN ON FUNCTIONAL DIAGRAMS TAKE PRECEDENCE OVER QUANTITIES SHOWN ON RACK ELEVATIONS.
- QUANTITIES SHOWN ON DEVICE SCHEDULES TAKE PRECEDENCE OVER QUANTITIES SHOWN ON FUNCTIONAL DIAGRAMS, FLOOR PLANS AND REFLECTED CEILING PLANS.
- LOCATIONS SHOWN ON LARGE SCALE DRAWINGS TAKE PRECEDENCE OVER LOCATIONS SHOWN ON SMALL SCALE DRAWINGS.
- NOT USED.
- WIRING FOR THE WORK OF ELECTRONIC SECURITY SYSTEMS IS NOT PERMITTED TO SHARE CONDUIT, SLEEVES OR J-HOOKS WITH WIRING FOR WORK OF DIVISION 27. MAINTAIN AT LEAST 2 INCHES SEPARATION IF RUNNING PARALLEL. MAINTAIN AT LEAST 3 INCHES OF SEPARATION VERTICALLY IF CROSSING AT RIGHT ANGLES.

# GENERAL SYMBOLS

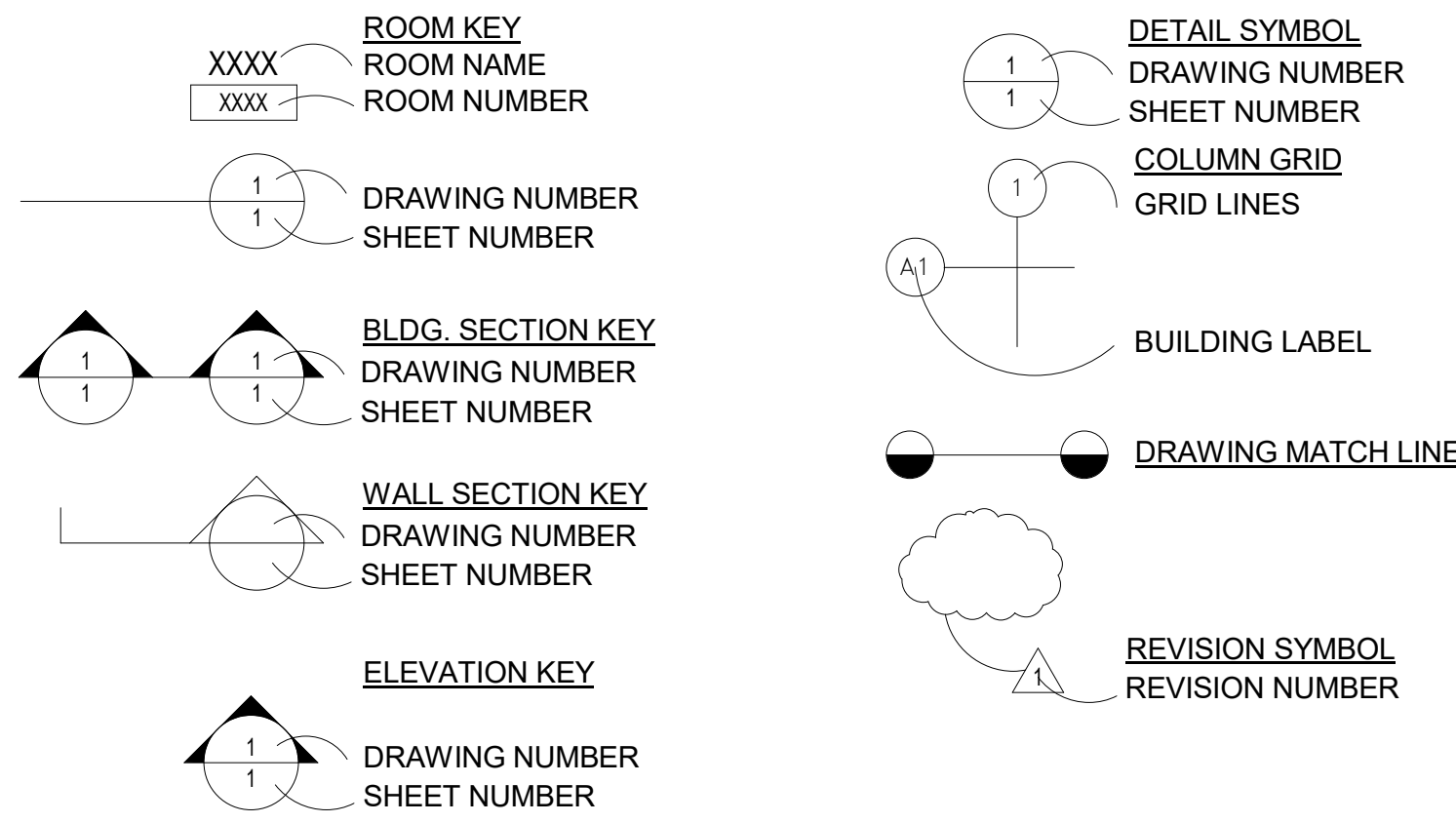

# MATERIAL & EQUIPMENT LEGEND

1IDP	1" INNERDUCT, PLENUM RATED	OSP	OUTSIDE PLANT
2IDP	2" INNERDUCT, PLENUM RATED	SM	SINGLE MODE OPTICAL FIBER
C5ePP	CATEGORY 5e PATCH PANEL	UTP5e-4	UNSHIELDED TWISTED PAIR, CAT. 5e
C6PP	CATEGORY 6 PATCH PANEL.	UTP5e-4P	UNSHIELDED TWISTED PAIR, CAT. 5e PLENUM
FOH-P	FIBER OPTIC CABLE HYBRID, PLENUM RATED	UTP5e-4OP	UNSHIELDED TWISTED PAIR, CAT. 5e OUTSIDE PLANT
FOH-OPR	FIBER OPTIC CABLE HYBRID, OUTSIDE PLANT RISER RATED	UTP6-4	UNSHIELDED TWISTED PAIR, CAT. 6
FOM-OPR	FIBER OPTIC CABLE, MULTI MODE OUTSIDE PLANT RISER RATED	UTP6-4P	UNSHIELDED TWISTED PAIR, CAT. 6 PLENUM
FOS-OPR	FIBER OPTIC CABLE, SINGLE MODE OUTSIDE PLANT RISER RATED	UTP6-4OP	UNSHIELDED TWISTED PAIR, CAT. 6 OUTSIDE PLANT
FPP	FIBER PATCH PANEL	110TBXX	110 TERMINAL BLOCK, CAT.5, XX-NO OF PAIRS
FSC	FIBER SPLICE CLOSURE	110PWTBXX	110 TERMINAL BLOCK, PRE-WIRED W/50 PIN CONNECTOR, XX- NO OF PAIRS
FSP	FIBER SPLICE PANEL	TB15	TERMINAL BLOCK WITH 15 AMP SWITCH BLADE.
FTB	FIBER TERMINAL BOX		
IDF	INTERMEDIATE DISTRIBUTION FACILITY		
MDF	MAIN DISTRIBUTION FACILITY.		
MM	MULTI MODE OPTICAL FIBER		
MMP	MULTIMEDIA PLATE		

**NOTE:**  
SEE SPECIFICATION SECTIONS FOR REFERENCE DESCRIPTIONS AND REQUIREMENTS. FOR OTHER MATERIAL AND EQUIPMENT TYPES REFER TO SPECIFICATIONS.

# LEGEND

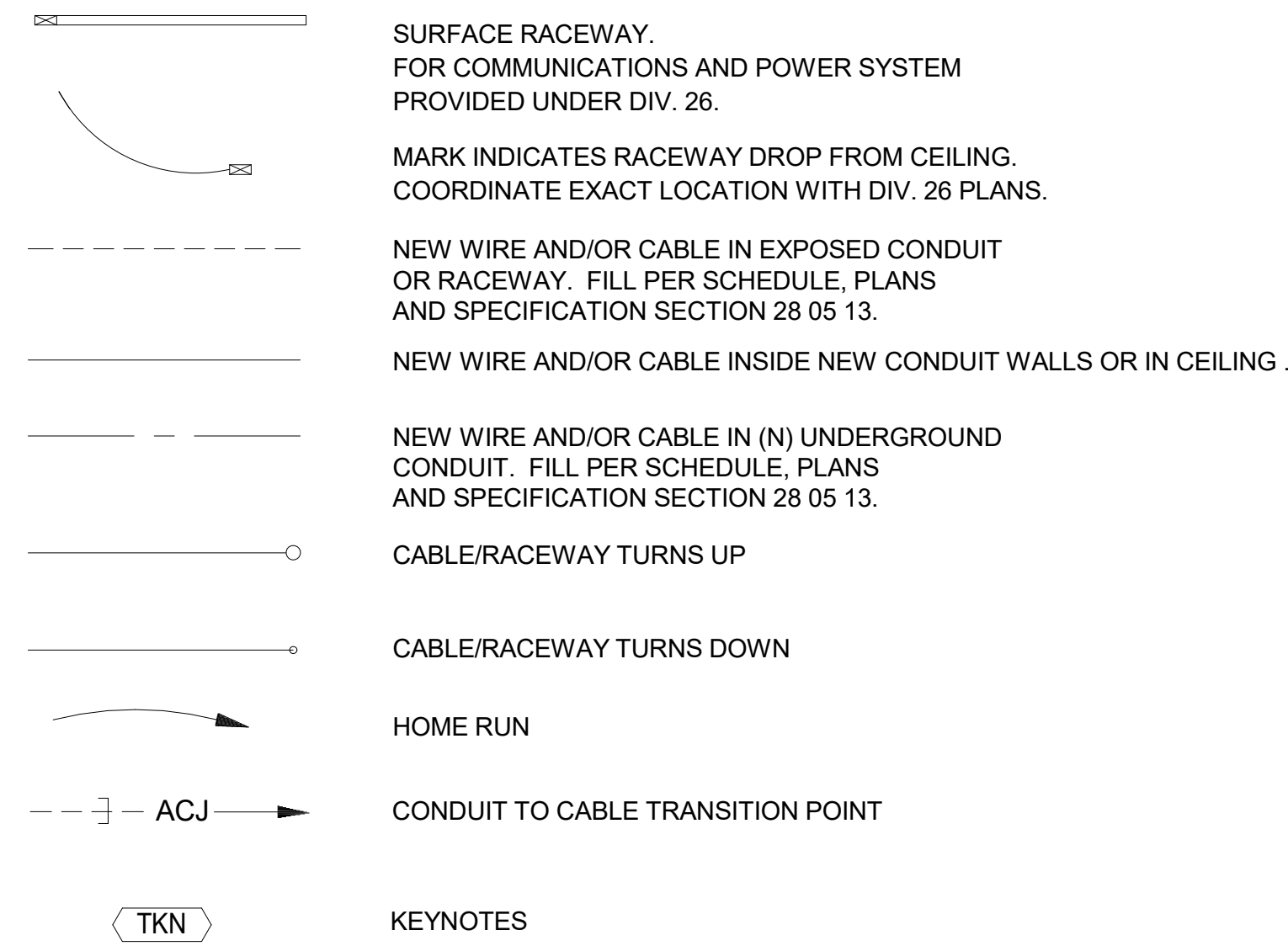

# JUNCTION BOX SCHEDULE

SYMBOL	H (INCHES)	W (INCHES)	(INCHES)
J1	6	6	4
J2	8	8	4
J3	12	12	4
J4	12	12	6
J5	12	12	8
J6	16	12	6
J7	18	18	8
J8	20	16	6
J9	20	16	8
J10	20	20	6
J11	20	20	8
J12	24	20	6
J13	24	20	8
J14	24	24	8
J15	30	24	8
J16	30	30	8
J17	36	30	8
J18	36	36	8

**SUFFIX:**  
NONE - NEMA 1 C - NEMA 4  
A - NEMA 12 D - NEMA 4X  
B - NEMA 3R

EXAMPLE: J16C= 30"H X 30"W X 8"D HINGED NEMA 4 JBOX.

**NOTE 1**  
ALL JUNCTION BOXES TO BE HINGED TYPE, PROVIDED WITHOUT PRE-PUNCHED KNOCKOUTS. PENETRATIONS IN JUNCTION BOXES SHALL BE CUT OR PUNCHED AS REQUIRED FOR INSTALLATION. PAINT ALL INTERIOR BOXES TO MATCH WALL FINISH. COORDINATE FINISH WITH ARCH. PLANS.

# ABBREVIATIONS

1SR-1	SINGLE CHAMBER SURFACE RACEWAY
3SR-2.5	THREE CHAMBER SURFACE RACEWAY
A.D.A.	AMERICANS WITH DISABILITIES ACT
ADF	AREA DISTRIBUTION FACILITY
A.F.C.	ABOVE FINISHED CEILING
A.F.F.	ABOVE FINISHED FLOOR
ALT	ALTERNATE
A.M.F.F.	ABOVE MEZZANINE FINISHED FLOOR
BDF	BUILDING DISTRIBUTION FACILITY
B.F.C.	BELOW FINISHED CEILING
BLDG.	BUILDING
B.O.H.	BACK OF HOUSE
C.	CONDUIT
CAT.	CATEGORY
CBC	CALIFORNIA BUILDING CODE
CEC	CALIFORNIA ELECTRICAL CODE
COMM.	COMMUNICATIONS
C.L.	CENTERLINE
C.O.	CONDUIT ONLY
CONT.	CONTINUATION
CS	COMMUNICATIONS SYSTEM
(D)	DEMOLISH EXISTING
DED	DEDUCTIVE
ø, DIA.	DIAMETER
DIV	DIVISION
(E)	EXISTING
EA	EACH
EIA	ELECTRONIC INDUSTRIES ASSOCIATION
ELEV.	ELEVATION
E.O.L.	END OF LINE
EQPT.	EQUIPMENT
FIN	FINISHED
FUT	FUTURE
H.R.	HOME RUN
HT.	HEIGHT
J, JBOX	JUNCTION BOX
LAN	LOCAL AREA NETWORK
MATV	MASTER ANTENNA TELEVISION
MAX.	MAXIMUM
MIN.	MINIMUM
MOD.	MODULAR
MON.	MONUMENT
(N)	NEW
NEC	NATIONAL ELECTRICAL CODE
N.I.C.	NOT IN CONTRACT
NTS	NOT TO SCALE
O.C.	ON CENTER
O.D.	OUTSIDE DIAMETER
O.F.E.	OWNER FURNISHED EQUIPMENT
OPP.	OPPOSITE
PNL.	PANEL
PROJ.	PROJECT
P.S.R.H	PROJECT STANDARD RECEPTACLE HEIGHT +18" AFF, U.O.N.
P.S.S.H.	PROJECT STANDARD SWITCH HEIGHT +48" AFF TO C, U.O.N.
RE:	REFER TO
REF.	REFERENCE
SIM.	SIMILAR
SM	SINGLE MODE OPTICAL FIBER
SN	SHEET NOTE
SP	SHIELDED PAIR - SEE SPECIFICATIONS
SPEC	SPECIFICATION
S.R.	SURFACE RACEWAY
STD	STANDARD
STP	SHIELDED TWISTED PAIR
T.C.	TELECOMMUNICATIONS CLOSET
TEL	TELEPHONE
TELCOM	TELECOMMUNICATIONS
TIA	TELECOMMUNICATIONS INDUSTRY ASSOCIATION
TP	TWISTED PAIR
TYP.	TYPICAL
U.O.N.	UNLESS OTHERWISE NOTED
W/	WITH
WP	WEATHERPROOF



STAMP

PROJECT ADDRESS  
**217 ARLINGTON AVE.  
KENSINGTON, CA 94707**

PROJECT TEAM  
CLIENT: KENSINGTON FIRE PROTECTION DISTRICT  
217 ARLINGTON AVE  
KENSINGTON, CA 94707  
CONTACT: BILL HANSELL  
T: (415) 378-9064

ARCHITECT: MARJANG ARCHITECTURE  
930 COLE STREET STE 101  
SAN FRANCISCO, CA 94117  
CONTACT: KAREN MAR  
T: (415) 522-0600

STRUCTURAL: ZFA STRUCTURAL ENGINEERS  
1390 EL CAMINO REAL STE 100  
SAN CARLOS, CA 94070  
CONTACT: MATT FRANZ  
T: (650) 394-8869

CIVIL: BKF ENGINEERS  
1646 N. CALIFORNIA BLVD STE 400  
WALNUT CREEK, CA 94596  
CONTACT: ERIC SWANSON  
T: (925) 940-2200

GEOTECH: HALEY ALDRICH  
1956 WEBSTER ST #300  
OAKLAND, CA 94612  
CONTACT: CATHERINE ELLIS  
T: (510) 879-4544

MEP: LIST ENGINEERING CO.  
2 HARRIS CT STE A7  
MONTEREY, CA 93940  
CONTACT: RON BLUE  
T: (831) 373-4390

AUDIO/VISUAL: SMITH FAUSE MCDONALD INC.  
351 8TH STREET  
SAN FRANCISCO, CA 94103  
CONTACT: PETER MCDONALD  
T: (415) 255-9140

ESTIMATOR: MICROESTIMATION INC.  
850 S. VAN NESS AVE. #26  
SAN FRANCISCO, CA 94110  
CONTACT: HENRY TOORYANI  
T: (415) 826-9626

NO.	DESCRIPTION	DATE
1	100% DESIGN DEVELOPMENT	12/17/2021

JOB NO.  
0000 KENSINGTON FIRE PROTECTION DISTRICT  
PUBLIC SAFETY BUILDING

DESCRIPTION  
GENERAL NOTES, LEGEND, SYMBOLS,  
ABBREVIATIONS AND JBOX SCHEDULE

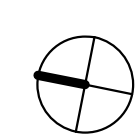

**TY001**

SYMBOL	DEVICE	FUNCTION OR SERVICE	LOCATION	WORK OF	ROUGH-IN	RACEWAY	ELEVATION	CABLE FILL	FINISH	DETAIL SHEET(S)
	CCTV IP CAMERA, PTZ, INDOOR/OUTDOOR.	VISUAL SURVEILLANCE	WALL OR CLG AS INDICATED	28 23 00	FLUSH 4S BOX. 2 G. RING	(1) 1" C. STUBBED UP TO ACCESSIBLE CEILING.	AS SCHEDULED	1 CAT 6 CABLE PER DIV 27.	AS SPECIFIED	TY-902
	CCTV IP CAMERA, 180 DEGREE CAPABLE, THREE SENSOR MINIMUM, FIXED FOCUS, INDOOR/OUTDOOR.	VISUAL SURVEILLANCE	WALL OR CLG AS INDICATED	28 23 00	FLUSH 4S BOX. 2 G. RING	(1) 1" C. STUBBED UP TO ACCESSIBLE CEILING.	AS SCHEDULED	1 CAT 6 CABLE PER DIV 27.	AS SPECIFIED	TY-902
	CCTV IP CAMERA, 90 DEGREE CAPABLE, SINGLE SENSOR, FIXED FOCUS, INDOOR/OUTDOOR.	VISUAL SURVEILLANCE	WALL OR CLG AS INDICATED	28 23 00	FLUSH 4S BOX. 2 G. RING	(1) 1" C. STUBBED UP TO ACCESSIBLE CEILING.	AS SCHEDULED	1 CAT 6 CABLE PER DIV 27.	AS SPECIFIED	TY-902
	CARD READER, NARROW, DOOR MULLION MOUNT TYPE.	ACCESS CONTROL	INDICATED	28 05 28 28 13 00	MOUNT ON DOOR MULLION.	SEE TY-901	+44" AFF TO CL U.O.N.	SEE ACS FUNCTIONAL DIAGRAM	AS SPECIFIED	TY9.1
	CARD READER	ACCESS CONTROL/IDS	INDICATED	28 05 28 28 13 00	FLUSH 4S BOX, 2-1/8" DEEP MIN., 1 GANG RING	SEE TY-901	+44" AFF TO CL U.O.N.	SEE ACS FUNCTIONAL DIAGRAM	AS SPECIFIED	TY9.1
	CARD READER, MULTI-PROTOCOL PROX/SMART WITH INTEGRAL KEYPAD. PROVIDE A HOOD ON ALL EXTERIOR LOCATIONS.	ACCESS CONTROL/IDS	INDICATED	28 05 28 28 13 00	FLUSH 4S BOX, 2-1/8" DEEP MIN., 1 GANG RING. PROVIDE COVER ON ALL EXTERIOR LOCATIONS.	SEE TY-901	+44" AFF TO CL U.O.N.	SEE ACS FUNCTIONAL DIAGRAM	AS SPECIFIED	TY-901
	DOOR OPERATOR FOR ADA PUSH PLATE.	ACCESS CONTROL	PEDESTAL	WO 2		SEE TY-901	AS DETAILED ON ARCH PLANS	SEE ACS FUNCTIONAL DIAGRAM		TY-901
	DOOR POSITION SWITCH	ACCESS CONTROL/IDS	LRI 1	28 13 00	LRI 1	SEE TY-901	AS DETAILED			TY-901
	ROLL-UP DOOR POSITION SWITCH	ACCESS CONTROL/IDS		28 16 19		SEE TY-901	AS DETAILED	SEE ACS FUNCTIONAL DIAGRAM		TY-901
	ELECTRIC LOCK	ACCESS CONTROL/IDS	INDICATED	WO1	MUD BOX AT SOLID GROUTED DOOR FRAMES	SEE TY-901	WIRE TO MIDDLE HINGE OF DOOR OPPOSITE LOCK			TY-901
	ELECTRIC LOCK WITH INTEGRAL REX MICROSWITCH	ACCESS CONTROL/IDS	INDICATED	08 71 00 WO1	MUD BOX AT SOLID GROUTED DOOR FRAMES	SEE TY-901	AS DETAILED	PER FUNCTIONAL		TY-901
	GARAGE ROLL-UP DOOR/PARKING GATE MOTOR CONTROLLER	INTRUSION DETECTION	INDICATED	28 1300	N/A - STUB TO MOTOR CONTROLLER AT LV TERMINAL SIDE.	(1) 3/4" C. STUBBED UP TO ACCESSIBLE CEILING.		AS REQUIRED - COORDINATE INTERFACE TYPE WITH WORK OF DIV 8 AND 26.		
	HATCH SWITCH	ACCESS CONTROL/IDS	ACCESS HATCH	28 13 00	AS SPECIFIED	(1) 1/2" C. UP TO ACCESSIBLE CEILING	ACCESS HATCH	PER MANUFACTURER'S RECOMMENDATION		
	DOOR LOCAL ALARM	ACCESS CONTROL/IDS	INDICATED	28 13 00	4S BOX W/ 1 G RING, U.O.N.	(1) 3/4" C. STUBBED UP TO ACCESSIBLE CEILING.	+84" AFF TO CL U.O.N.	SEE ACS FUNCTIONAL DIAGRAM	AS SPECIFIED	
	POWERED OPERATOR, MOTOR ASSISTED DOOR	ACCESS CONTROL	INDICATED	WO2	N/A - STUB TO MOTOR CONTROLLER AT LV TERMINAL SIDE.	SEE TY-901	ABOVE THE DOOR FRAME.	SEE ACS FUNCTIONAL DIAGRAM	N/A	
	RELEASE DOOR BUTTON, CASEWORK MOUNTED	ACCESS CONTROL	UNDERSIDE OF CASEWORK	28 16 19	AS SPECIFIED	(1) 3/4" C. STUBBED UP TO ACCESSIBLE CEILING.	TOP OF CASEWORK	SEE ACS FUNCTIONAL DIAGRAM		
	REQUEST-TO-EXIT BUTTON, WALL MOUNTED	ACCESS CONTROL/IDS	INDICATED	28 16 19	4S BOX W/ 1 G RING, U.O.N.	SEE TY-901	+44" AFF TO CL U.O.N.			TY-901
	VIDEO IP INTERCOM STATION AT DOOR, OFOI. PROVIDE ROUGH-IN ONLY.	TELECOMMUNICATIONS	AT DOOR	28 23 00	4S BOX W/ 2 G RING, U.O.N.	(1) 3/4" C. STUBBED UP TO ACCESSIBLE CEILING.	+44" AFF TO CL U.O.N.	1 CAT 6 CABLE PER DIV 27.	AS SPECIFIED	
	VIDEO IP MASTER STATION, OFOI. PROVIDE ROUGH-IN ONLY.	TELECOMMUNICATIONS	WALL	28 23 00	4S BOX W/ 2 G RING, U.O.N.	(1) 3/4" C. STUBBED UP TO ACCESSIBLE CEILING.	+44" AFF TO CL U.O.N.	1 CAT 6 CABLE PER DIV 27.	AS SPECIFIED	
	WINDOW POSITION SWITCH	ACCESS CONTROL/IDS	WINDOW	28 13 00	AS SPECIFIED	(1) 1/2" C. UP TO ACCESSIBLE CEILING	WINDOW	PER MANUFACTURER'S RECOMMENDATION		

**NOTE NO. WORK OF NOTES**

- WO1 ELECTRIC LOCK, ELECTRIC STRIKE, TRANSFER HINGE AND PANIC DOOR REX INTEGRATED IN PANIC HARDWARE BY DIV. 8, LOW VOLTAGE FIELD WIRING AND POWER SUPPLIES BY DIVISION 28
- WO2 MOTOR ASSISTED POWER DOOR OPERATOR BY DIVISION 8 AND 26. DOOR ENTRY FROM UNSECURE SIDE UNDER CONTROL OF ACCESS CONTROL SYSTEM.

**NOTE NO. LOCATION & ROUGH-IN NOTES**

- LRI 1 TOP OF DOOR AND IN DOOR FRAME, NOT MORE THAN 6" FROM JAMB SIDE. INSTALLATION SHALL NOT COMPROMISE FIRE RATING OF DOOR.
- LRI 2 4S BOX W/ 1 GANG RING AND BLANK COVER PLATE
- LRI 3 4S BOX W/ BLANK COVER PLATE W/ GROMMET OPENING MTD WITHIN 6" OF LATCH AT UNDERSIDE OF ROOF. EXTEND HS TO HATCH FRAME AND INSTALL IN ACCORDANCE WITH MANUFACTURER INSTRUCTIONS.
- LRI 4 SURFACE MOUNT ON DOOR FRAME. INSTALLATION SHALL NOT COMPROMISE FIRE RATING OF DOOR.



STAMP

PROJECT ADDRESS  
**217 ARLINGTON AVE.  
KENSINGTON, CA 94707**

**PROJECT TEAM**  
CLIENT: KENSINGTON FIRE PROTECTION DISTRICT  
217 ARLINGTON AVE  
KENSINGTON, CA 94707  
CONTACT: BILL HANSELL  
T: (415) 378-9064  
ARCHITECT: MARJANG ARCHITECTURE  
930 COLE STREET STE 101  
SAN FRANCISCO, CA 94117  
CONTACT: KAREN MAR  
T: (415) 522-0600  
STRUCTURAL: ZFA STRUCTURAL ENGINEERS  
1390 EL CAMINO REAL STE 100  
SAN CARLOS, CA 94070  
CONTACT: MATT FRANZ  
T: (650) 394-8869  
CIVIL: BKF ENGINEERS  
1646 N. CALIFORNIA BLVD STE 400  
WALNUT CREEK, CA 94596  
CONTACT: ERIC SWANSON  
T: (925) 940-2200  
GEOTECH: HALEY ALDRICH  
1956 WEBSTER ST #300  
OAKLAND, CA 94612  
CONTACT: CATHERINE ELLIS  
T: (510) 879-4544  
MEP: LIST ENGINEERING CO.  
2 HARRIS CT STE A7  
MONTEREY, CA 93940  
CONTACT: RON BLUE  
T: (831) 373-4390  
AUDIO/VISUAL: SMITH FAUSE MCDONALD INC.  
351 8TH STREET  
SAN FRANCISCO, CA 94103  
CONTACT: PETER MCDONALD  
T: (415) 255-9140  
ESTIMATOR: MICROESTIMATION INC.  
850 S. VAN NESS AVE. #26  
SAN FRANCISCO, CA 94110  
CONTACT: HENRY TOORYANI  
T: (415) 826-9626

NO.	DESCRIPTION	DATE
1	100% DESIGN DEVELOPMENT	12/17/2021

JOB NO.  
0000 KENSINGTON FIRE PROTECTION DISTRICT  
PUBLIC SAFETY BUILDING

DESCRIPTION  
SYMBOL SHCHEDULE

**TY002**

STAMP

PROJECT ADDRESS  
**217 ARLINGTON AVE.  
KENSINGTON, CA 94707**

PROJECT TEAM  
 CLIENT: KENSINGTON FIRE PROTECTION DISTRICT  
 217 ARLINGTON AVE  
 KENSINGTON, CA 94707  
 CONTACT: BILL HANSELL  
 T: (415) 378-9064  
 ARCHITECT: MARJANG ARCHITECTURE  
 930 COLE STREET STE 101  
 SAN FRANCISCO, CA, 94117  
 CONTACT: KAREN MAR  
 T: (415) 522-0600  
 STRUCTURAL: ZFA STRUCTURAL ENGINEERS  
 1390 EL CAMINO REAL STE 100  
 SAN CARLOS, CA 94070  
 CONTACT: MATT FRANZ  
 T: (650) 394-8869  
 CIVIL: BKF ENGINEERS  
 1646 N. CALIFORNIA BLVD STE 400  
 WALNUT CREEK, CA 94596  
 CONTACT: ERIC SWANSON  
 T: (925) 940-2200  
 GEOTECH: HALEY ALDRICH  
 1956 WEBSTER ST #300  
 OAKLAND, CA 94612  
 CONTACT: CATHERINE ELLIS  
 T: (510) 879-4544  
 MEP: LIST ENGINEERING CO.  
 2 HARRIS CT STE A7  
 MONTEREY, CA 93940  
 CONTACT: RON BLUE  
 T: (831) 373-4390  
 AUDIO/VISUAL: SMITH FAUSE MCDONALD INC.  
 351 8TH STREET  
 SAN FRANCISCO, CA 94103  
 CONTACT: PETER MCDONALD  
 T: (415) 255-9140  
 ESTIMATOR: MICROESTIMATION INC.  
 850 S. VAN NESS AVE. #26  
 SAN FRANCISCO, CA 94110  
 CONTACT: HENRY TOORYANI  
 T: (415) 826-9626

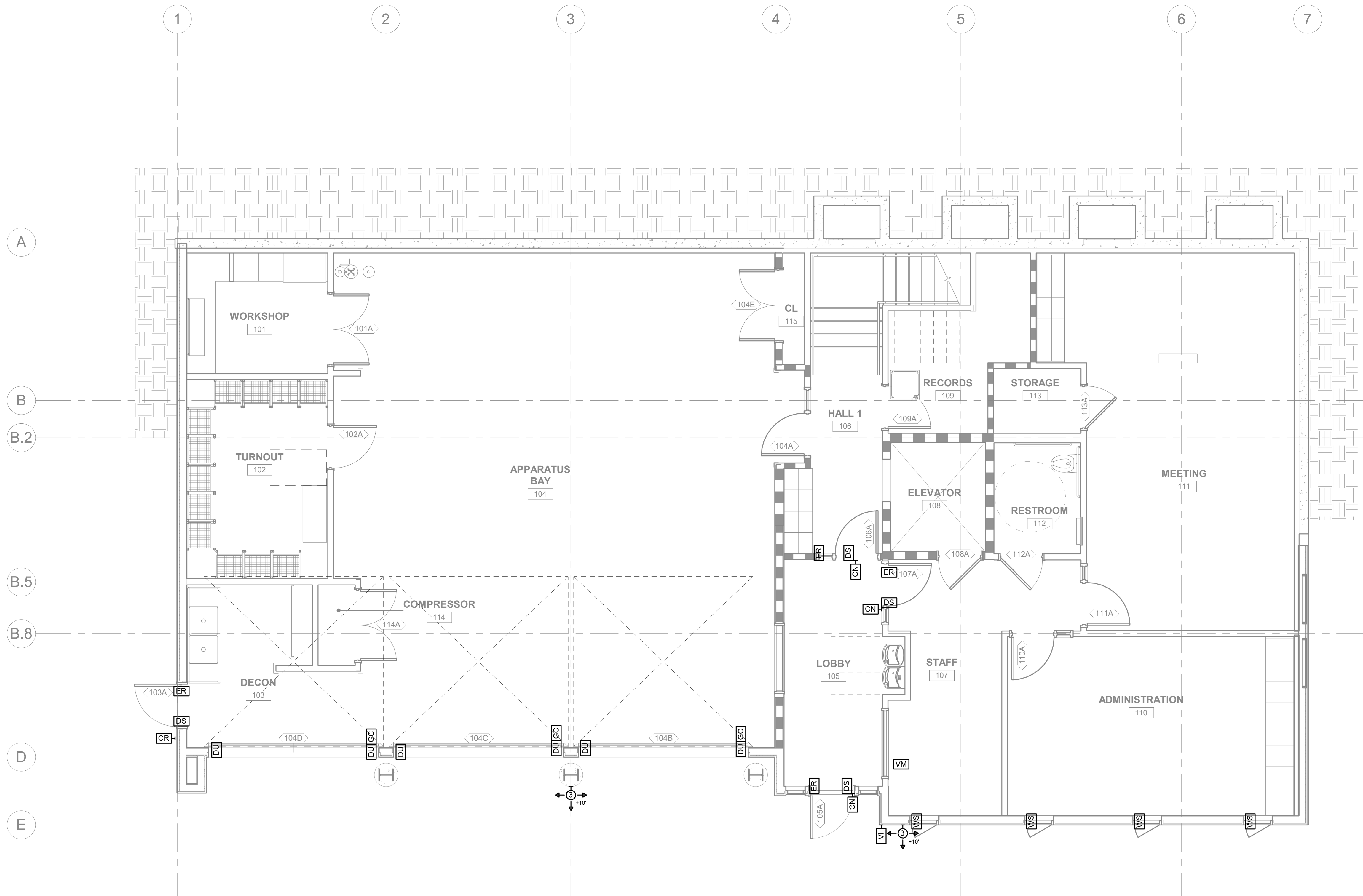

NO.	DESCRIPTION	DATE
1	100% DESIGN DEVELOPMENT	12/17/2021

JOB NO.  
0000 KENSINGTON FIRE PROTECTION DISTRICT  
PUBLIC SAFETY BUILDING

DESCRIPTION  
ELEC. SECURITY - GROUND FLOOR PLAN

1 ELEC. SECURITY - GROUND FLOOR PLAN  
1/4" = 1'-0"

C:\Revit User Files\Kensington Fire Station\_Low Voltage\_affid\_sfm1.rvt

12/17/2021 3:47:37 PM

STAMP

PROJECT ADDRESS  
**217 ARLINGTON AVE.**  
**KENSINGTON, CA 94707**

PROJECT TEAM  
 CLIENT: KENSINGTON FIRE PROTECTION DISTRICT  
 217 ARLINGTON AVE  
 KENSINGTON, CA 94707  
 CONTACT: BILL HANSELL  
 T: (415) 378-9064  
 ARCHITECT: MARJANG ARCHITECTURE  
 930 COLE STREET STE 101  
 SAN FRANCISCO, CA, 94117  
 CONTACT: KAREN MAR  
 T: (415) 522-0600  
 STRUCTURAL: ZFA STRUCTURAL ENGINEERS  
 1390 EL CAMINO REAL STE 100  
 SAN CARLOS, CA 94070  
 CONTACT: MATT FRANZ  
 T: (650) 394-8869  
 CIVIL: BKF ENGINEERS  
 1646 N. CALIFORNIA BLVD STE 400  
 WALNUT CREEK, CA 94596  
 CONTACT: ERIC SWANSON  
 T: (925) 940-2200  
 GEOTECH: HALEY ALDRICH  
 1956 WEBSTER ST #300  
 OAKLAND, CA 94612  
 CONTACT: CATHERINE ELLIS  
 T: (510) 879-4544  
 MEP: LIST ENGINEERING CO.  
 2 HARRIS CT STE A7  
 MONTEREY, CA 93940  
 CONTACT: RON BLUE  
 T: (831) 373-4390  
 AUDIO/VISUAL: SMITH FAUSE MCDONALD INC.  
 351 8TH STREET  
 SAN FRANCISCO, CA 94103  
 CONTACT: PETER MCDONALD  
 T: (415) 255-9140  
 ESTIMATOR: MICROESTIMATION INC.  
 850 S. VAN NESS AVE. #26  
 SAN FRANCISCO, CA 94110  
 CONTACT: HENRY TOORYANI  
 T: (415) 826-9626

NO.	DESCRIPTION	DATE
1	100% DESIGN DEVELOPMENT	12/17/2021

JOB NO.  
 0000 KENSINGTON FIRE PROTECTION DISTRICT  
 PUBLIC SAFETY BUILDING

DESCRIPTION  
 ELEC. SECURITY - SECOND FLOOR PLAN

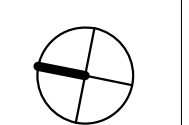

**TY204**

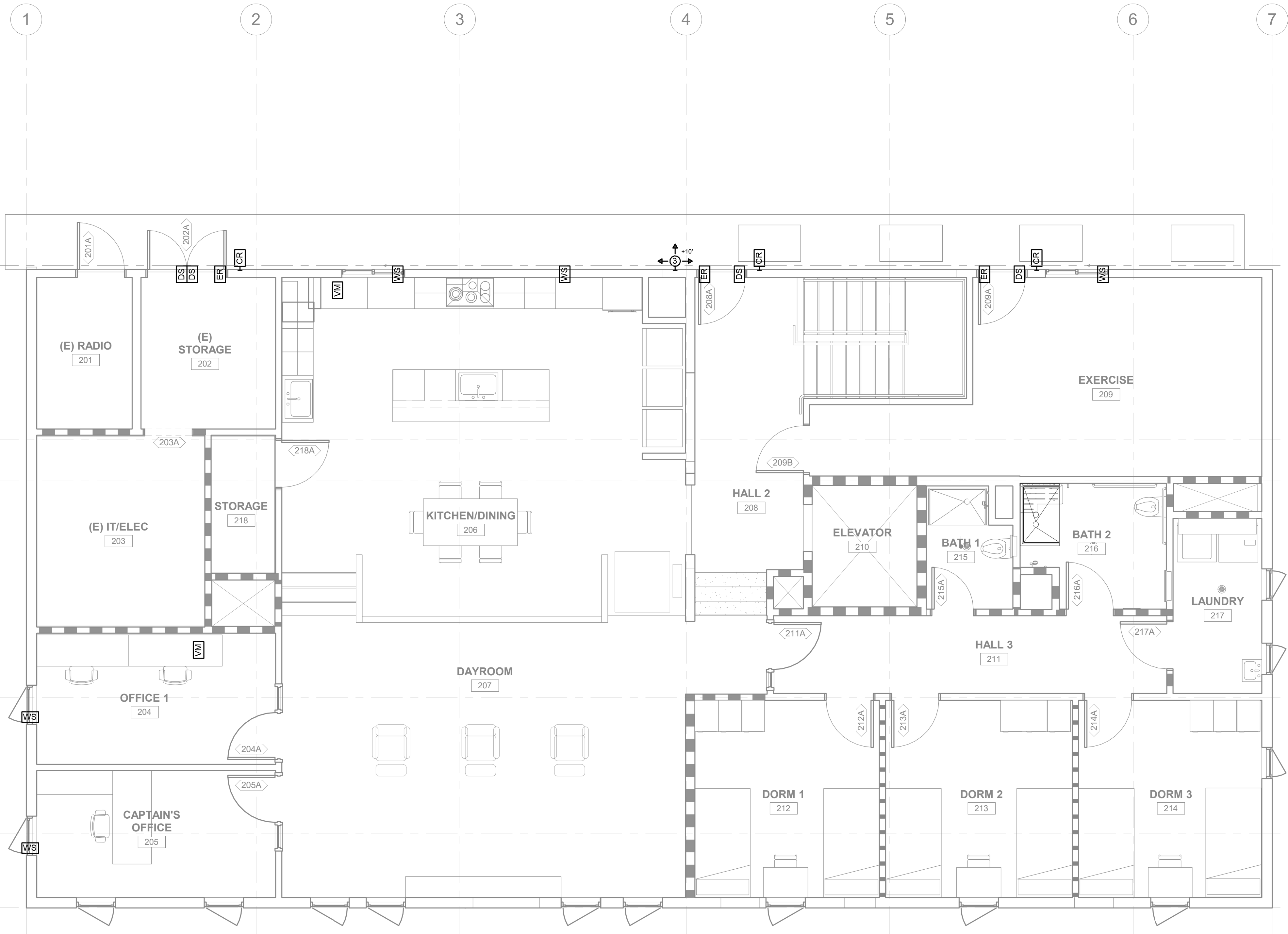

1 ELEC. SECURITY - SECOND FLOOR PLAN  
 1/4" = 1'-0"

STAMP

PROJECT ADDRESS  
**217 ARLINGTON AVE.  
 KENSINGTON, CA 94707**

PROJECT TEAM  
 CLIENT: KENSINGTON FIRE PROTECTION DISTRICT  
 217 ARLINGTON AVE  
 KENSINGTON, CA 94707  
 CONTACT: BILL HANSELL  
 T: (415) 378-9064  
 ARCHITECT: MARJANG ARCHITECTURE  
 930 COLE STREET STE 101  
 SAN FRANCISCO, CA, 94117  
 CONTACT: KAREN MAR  
 T: (415) 522-0600  
 STRUCTURAL: ZFA STRUCTURAL ENGINEERS  
 1390 EL CAMINO REAL STE 100  
 SAN CARLOS, CA 94070  
 CONTACT: MATT FRANZ  
 T: (650) 394-8869  
 CIVIL: BKF ENGINEERS  
 1646 N. CALIFORNIA BLVD STE 400  
 WALNUT CREEK, CA 94596  
 CONTACT: ERIC SWANSON  
 T: (925) 940-2200  
 GEOTECH: HALEY ALDRICH  
 1956 WEBSTER ST #300  
 OAKLAND, CA 94612  
 CONTACT: CATHERINE ELLIS  
 T: (510) 879-4544  
 MEP: LIST ENGINEERING CO.  
 2 HARRIS CT STE A7  
 MONTEREY, CA 93940  
 CONTACT: RON BLUE  
 T: (831) 373-4390  
 AUDIO/VISUAL: SMITH FAUSE MCDONALD INC.  
 351 8TH STREET  
 SAN FRANCISCO, CA 94103  
 CONTACT: PETER MCDONALD  
 T: (415) 255-9140  
 ESTIMATOR: MICROESTIMATION INC.  
 850 S. VAN NESS AVE. #26  
 SAN FRANCISCO, CA 94110  
 CONTACT: HENRY TOORYANI  
 T: (415) 826-9626

NO.	DESCRIPTION	DATE
1	100% DESIGN DEVELOPMENT	12/17/2021

JOB NO. 0000 KENSINGTON FIRE PROTECTION DISTRICT PUBLIC SAFETY BUILDING

DESCRIPTION  
 ELEC. SECURITY - ROOF PLAN

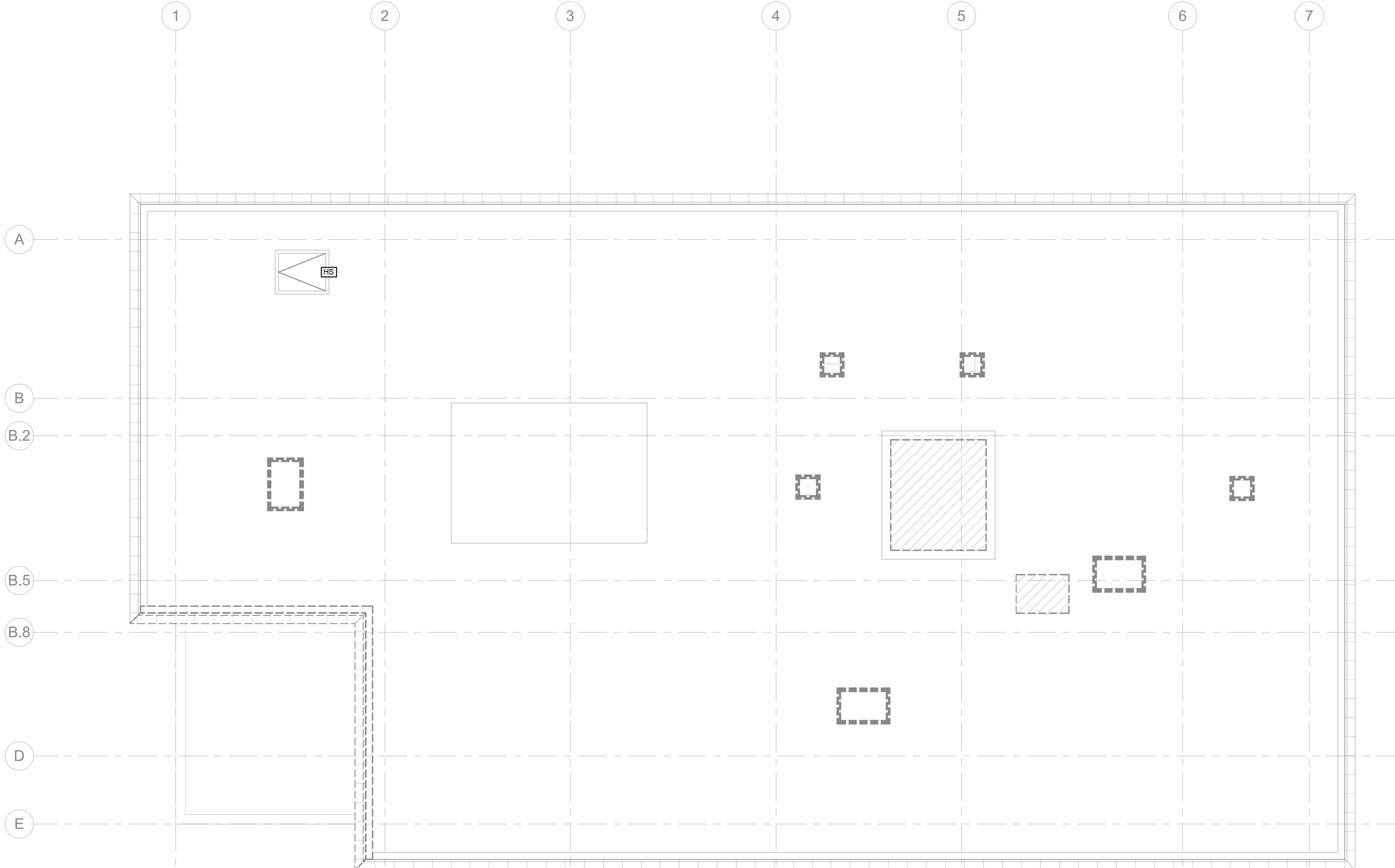

① ELEC. SECURITY - ROOF PLAN  
 1/4" = 1'-0"

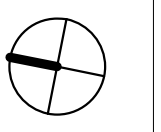

**TY205**

**SHEET NOTES**

- 1 FUNCTIONAL BLOCK DIAGRAMS ARE DIAGRAMMATIC. CONTRACTOR TO SUBMIT SHOP DRAWINGS INDICATING EXACT QTY AND LOCATION OF ACCESS CONTROLLERS AND RELATED HARDWARE REQUIRED TO MEET THE FUNCTIONAL REQUIREMENTS OF THE PROJECT.

**KEYNOTES**

- TKA ARCHITECTURAL: COMPLY WITH DIVISIONS 3 THROUGH 14 - SEE ARCHITECTURAL DRAWINGS.
- TKA1 DOOR POWER OPERATOR, WHERE OCCURS - REFER TO DOOR SCHEDULE AND DIVISION 8 SPECIFICATIONS.
- TKN TELECOMMUNICATIONS & ELECTRONIC SECURITY SYSTEMS: COMPLY WITH DIVISIONS 27 & 28.
- TKN1 PROVIDE AS MANY AS REQUIRED TO SUPPORT ALL END DEVICES AND SENSORS. REFER TO PLANS FOR QUANTITY.
- TKN2 NOT USED.
- TKN3 PROVIDE WIRE GAGE, SHIELDING, PAIR COUNT AND CONSTRUCTION AS REQUIRED TO SUIT DEVICE IN ACCORDANCE WITH THE MANUFACTURER'S INSTALLATION INSTRUCTIONS. BRING ALL CONTACT POINTS BACK TO THE SECURITY ELECTRONICS TERMINAL ENCLOSURES AT THE IDF ROOMS - DO NOT LOOP OR DAISY CHAIN ANY FIELD DEVICES UNLESS THEY ARE SPECIFIED AS DIGITALLY ADDRESSABLE TYPE. PROVIDE JACKET TYPE IN CONFORMANCE WITH THE INSTALLATION CONDITIONS AND THE CALIFORNIA ELECTRIC CODE.
- TKN4 PLACE ALL SECURITY ELECTRONICS WIRING INSIDE TR'S AREA IN METALLIC RACEWAY FROM THE POINT OF ENTRY TO ROOM. WITHIN TR ROOM, PROTECT IN SURFACE MOUNTED GUTTER AT BACKBOARDS.
- TKN5 THE ADA DOOR OPERATOR/ACTUATOR SHALL BE CONTROLLED BY THE ACS CONTROLLER.
- TKN6 CAT 6 PATCH CORDS. PROVIDE QTY. AS REQUIRED.
- TKN7 MULTIMEDIA PLATE (BISCUIT BOX) BY FOR TERMINATION OF STATION CABLING. CONCEAL INSIDE ACS GUTTER.
- TKN8 PROVIDE POWER SUPPLY WITH 2-HR BATTERY BACKUP, AS SPECIFIED.
- TKN9 1 CAT 6 CABLE. REFER TO PLANS.
- TKN10 INPUT CLOSURE FROM FIRE ALARM PANEL. COORDINATE WITH THE CITY WHICH DOORS REQUIRE TO BE UNLOCKED.
- TKN11 WORK OF DIV. 27.

**SEQUENCE OF OPERATION**

- S01 IN THE NORMAL STATE, THE DOOR IS CLOSED, LOCKED ON THE UNSECURED SIDE, AND UNLOCKED FROM THE SECURED SIDE. NORMAL OPERATION IS BY ACCESS CARD ON THE UNSECURED SIDE AND BY DOOR HARDWARE FROM THE SECURED SIDE. THE REQUEST-TO-EXIST MICROSWITCH, OPERATED BY THE SECURED SIDE DOOR HARDWARE, WILL SHUNT THE ALARM. IF THE DOOR IS HELD PAST THE PRESET OPEN TIME OR IF THE DOOR IS LEFT OPEN OR IS FORCED OPEN, AN ALARM WILL BE SENT TO THE ELECTRONIC SYSTEM NETWORK UNTIL THE DOOR IS CLOSED. IF THE DOOR IS OPENED FROM THE UNSECURED SIDE WITH A KEY, A DOOR FORCED ALARM WILL BE GENERATED.
- S02 AFTER OFFICE HOURS, THE HANDICAP DOOR OPERATOR (DO) AT THE UNSECURED SIDE WILL BE NON-OPERATIONAL UNLESS A VALID ACCESS CARD IS PRESENTED TO THE CARD READER AFTER WHICH, PRESSING THE HANDICAP DOOR OPERATOR WILL UNLOCK AND OPEN THE DOOR.

STAMP

PROJECT ADDRESS  
**217 ARLINGTON AVE.**  
**KENSINGTON, CA 94707**

PROJECT TEAM

CLIENT: KENSINGTON FIRE PROTECTION DISTRICT  
 217 ARLINGTON AVE  
 KENSINGTON, CA 94707  
 CONTACT: BILL HANSELL  
 T: (415) 378-9064

ARCHITECT: MARJANG ARCHITECTURE  
 930 COLE STREET STE 101  
 SAN FRANCISCO, CA 94117  
 CONTACT: KAREN MAR  
 T: (415) 522-0600

STRUCTURAL: ZFA STRUCTURAL ENGINEERS  
 1390 EL CAMINO REAL STE 100  
 SAN CARLOS, CA 94070  
 CONTACT: MATT FRANZ  
 T: (650) 394-8869

CIVIL: BKF ENGINEERS  
 1646 N. CALIFORNIA BLVD STE 400  
 WALNUT CREEK, CA 94596  
 CONTACT: ERIC SWANSON  
 T: (925) 940-2200

GEOTECH: HALEY ALDRICH  
 1956 WEBSTER ST #300  
 OAKLAND, CA 94612  
 CONTACT: CATHERINE ELLIS  
 T: (510) 879-4544

MEP: LIST ENGINEERING CO.  
 2 HARRIS CT STE A7  
 MONTEREY, CA 93940  
 CONTACT: RON BLUE  
 T: (831) 373-4390

AUDIO/VISUAL: SMITH FAUSE MCDONALD INC.  
 351 8TH STREET  
 SAN FRANCISCO, CA 94103  
 CONTACT: PETER MCDONALD  
 T: (415) 255-9140

ESTIMATOR: MICROESTIMATION INC.  
 850 S. VAN NESS AVE. #26  
 SAN FRANCISCO, CA 94110  
 CONTACT: HENRY TOORYANI  
 T: (415) 826-9626

NO.	DESCRIPTION	DATE
1	100% DESIGN DEVELOPMENT	12/17/2021

JOB NO.  
 0000 KENSINGTON FIRE PROTECTION DISTRICT  
 PUBLIC SAFETY BUILDING

DESCRIPTION  
 ACCESS CONTROL AND IDS SINGLE LINE  
 DIAGRAM

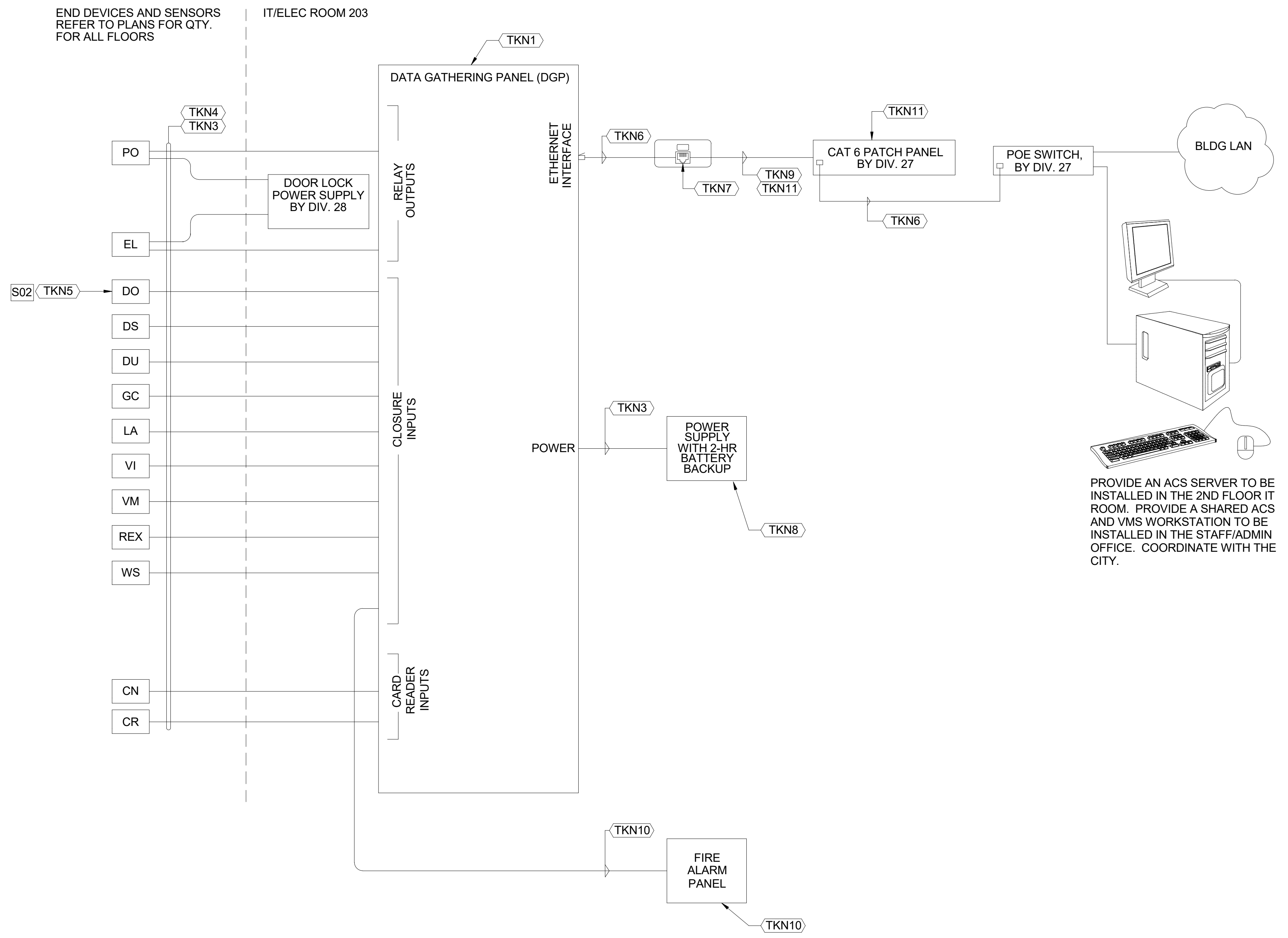

END DEVICES AND SENSORS REFER TO PLANS FOR QTY. FOR ALL FLOORS

IT/ELEC ROOM 203

**1 ACCESS CONTROL AND IDS SINGLE LINE DIAGRAM**  
 NTS 1 S01 S02

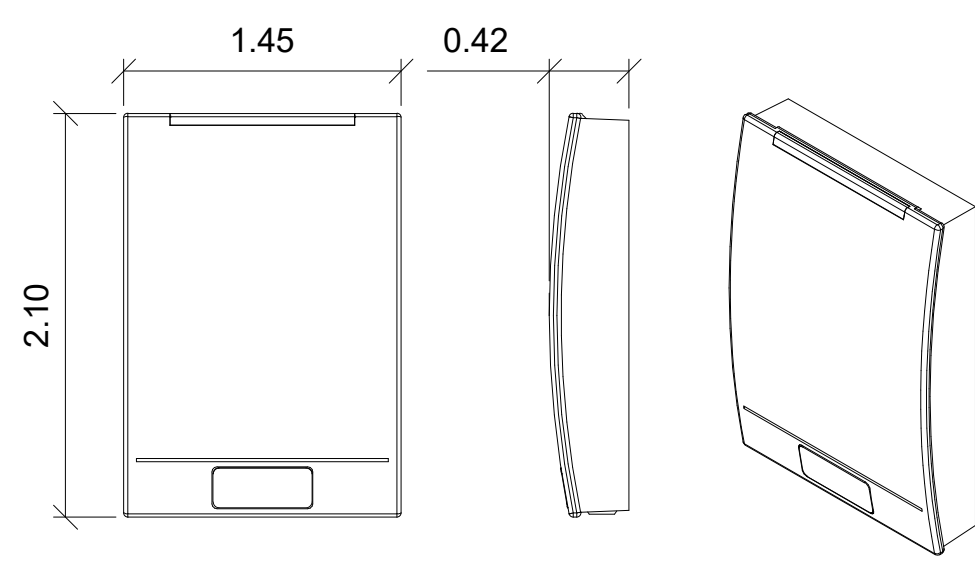

**1 CARD READER - TYPE CR**

NTS

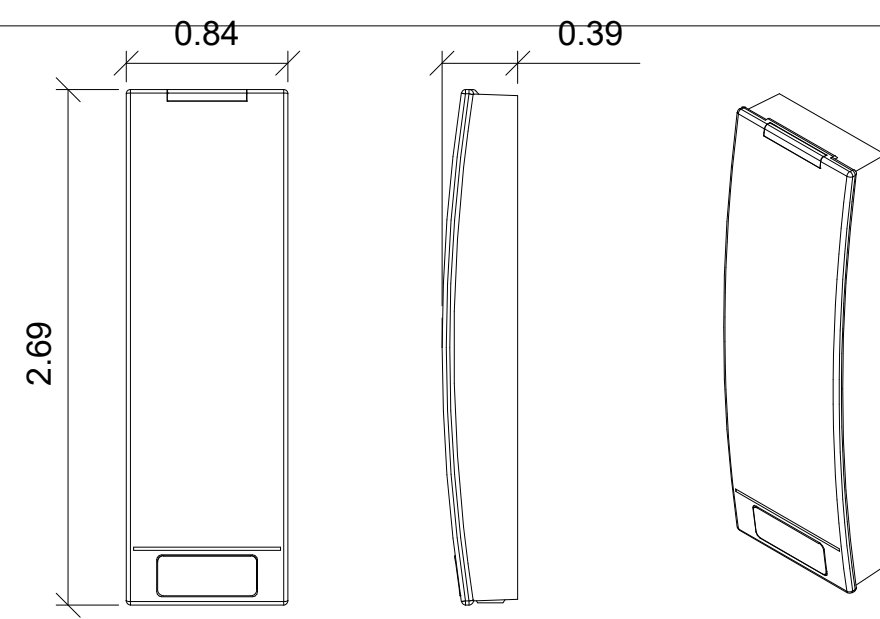

**2 CARD READER - TYPE CN**

NTS

**SHEET NOTES**

- NOT EVERY DOOR CONDITION IS DEPICTED. REFER TO THE FLOOR PLANS FOR THE DEVICES REQUIRED AT EACH OPENING AND PROVIDE ROUGH-IN AS REQUIRED BASED ON SIMILAR ASSEMBLIES DETAILED ON THE TY SHEETS.
- AT ACCESSIBLE CEILING CONDITIONS, SUPPORT ELECTRONIC SECURITY CABLING ON CABLE HOOKS OR BASKET TRAYS.
- WHERE ESS SIGNAL CABLING IS CONSOLIDATED WITH A NETWORK OF CONDUITS AND PULL BOXES, MAINTAIN 40% MAXIMUM FILL.
- HORIZONTAL ARRANGEMENT OF DEVICES MAY VARY - REFER TO THE FLOOR PLANS FOR THE REQUIRED ARRANGEMENTS. CARD READERS SHOULD GENERALLY BE PLACED ADJACENT TO THE DOOR HANDLE OF THE ACCESS CONTROLLED DOOR. REFER TO THE DIVISION 8 HW SCHEDULES AND THE APPROVED DIVISION 8 SUBMITTALS TO DETERMINE WHETHER EL OR ES ARE USED AT EACH OPENING.



STAMP

PROJECT ADDRESS

217 ARLINGTON AVE.  
KENSINGTON, CA 94707

PROJECT TEAM

- CLIENT: KENSINGTON FIRE PROTECTION DISTRICT  
217 ARLINGTON AVE  
KENSINGTON, CA 94707  
CONTACT: BILL HANSELL  
T: (415) 378-9064
- ARCHITECT: MARJANG ARCHITECTURE  
930 COLE STREET STE 101  
SAN FRANCISCO, CA 94117  
CONTACT: KAREN MAR  
T: (415) 522-0600
- STRUCTURAL: ZFA STRUCTURAL ENGINEERS  
1390 EL CAMINO REAL STE 100  
SAN CARLOS, CA 94070  
CONTACT: MATT FRANZ  
T: (650) 394-8869
- CIVIL: BKF ENGINEERS  
1646 N. CALIFORNIA BLVD STE 400  
WALNUT CREEK, CA 94596  
CONTACT: ERIC SWANSON  
T: (925) 940-2200
- GEOTECH: HALEY ALDRICH  
1956 WEBSTER ST #300  
OAKLAND, CA 94612  
CONTACT: CATHERINE ELLIS  
T: (510) 879-4544
- MEP: LIST ENGINEERING CO.  
2 HARRIS CT STE A7  
MONTEREY, CA 93940  
CONTACT: RON BLUE  
T: (831) 373-4390
- AUDIO/VISUAL: SMITH FAUSE MCDONALD INC.  
351 8TH STREET  
SAN FRANCISCO, CA 94103  
CONTACT: PETER MCDONALD  
T: (415) 255-9140
- ESTIMATOR: MICROESTIMATION INC.  
850 S. VAN NESS AVE. #26  
SAN FRANCISCO, CA 94110  
CONTACT: HENRY TOORYANI  
T: (415) 826-9626

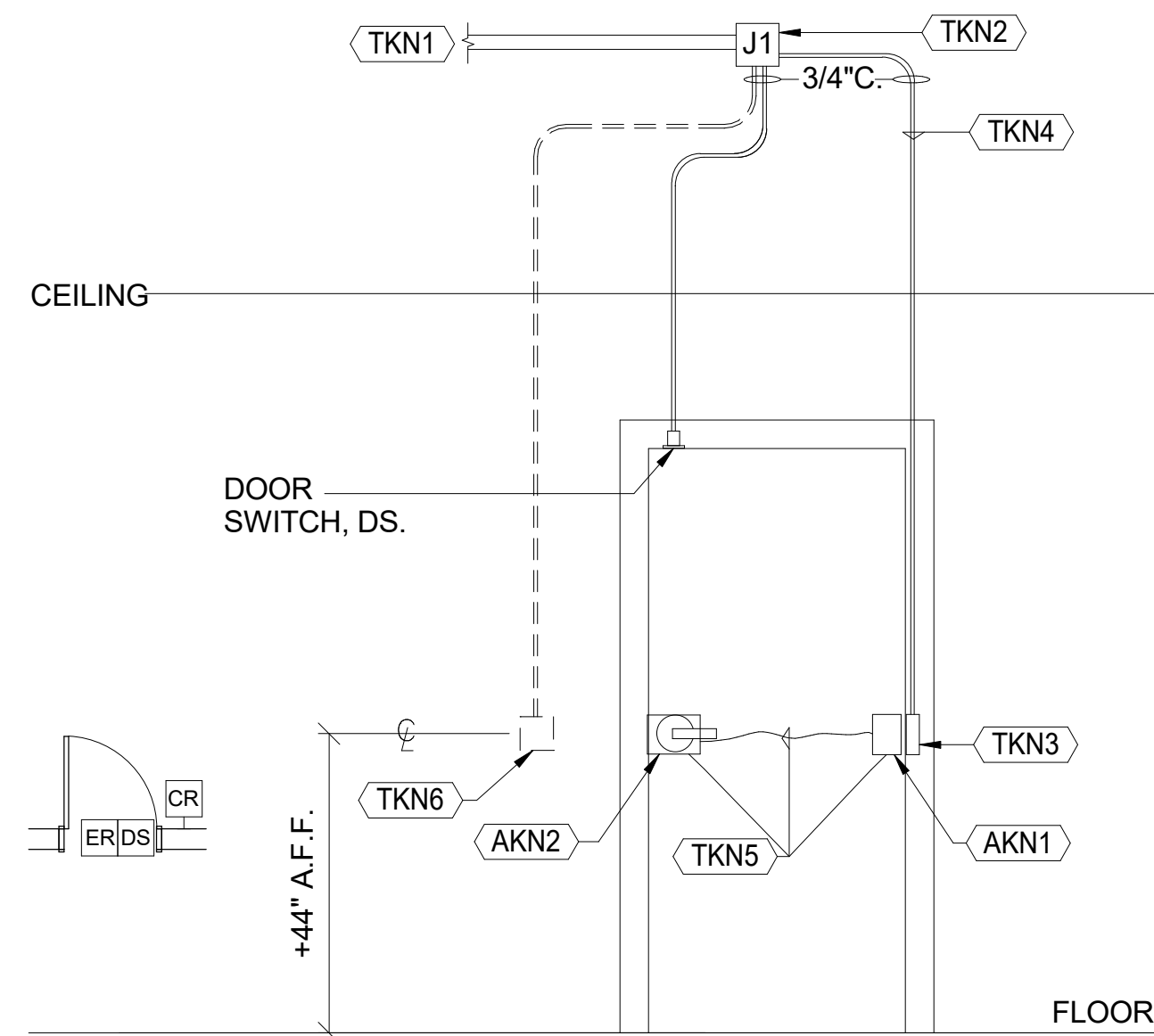

**3 TYPICAL ACCESS CONTROLLED SINGLE DOOR ELEVATION, DOOR HARDWARE EXIT ALARM SUPPRESSION**

VIEW FROM SECURE SIDE, CEILING ACCESS

NTS

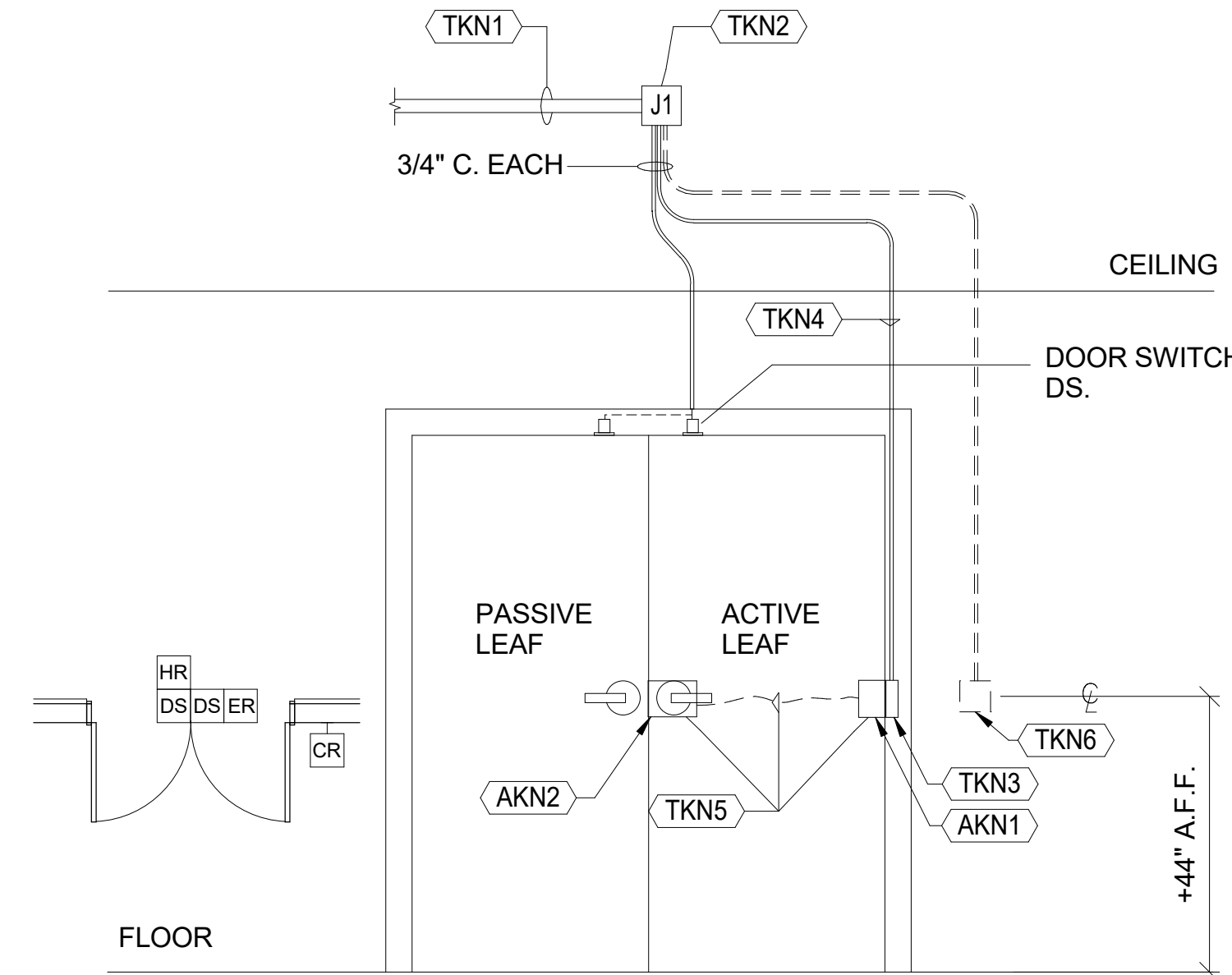

**4 TYPICAL ACCESS CONTROLLED DOUBLE DOOR OPENING, WALL MOUNT CARD READER, DOOR HARDWARE EXIT ALARM SUPPRESSION**

VIEW FROM SECURE SIDE, CEILING ACCESS

NTS

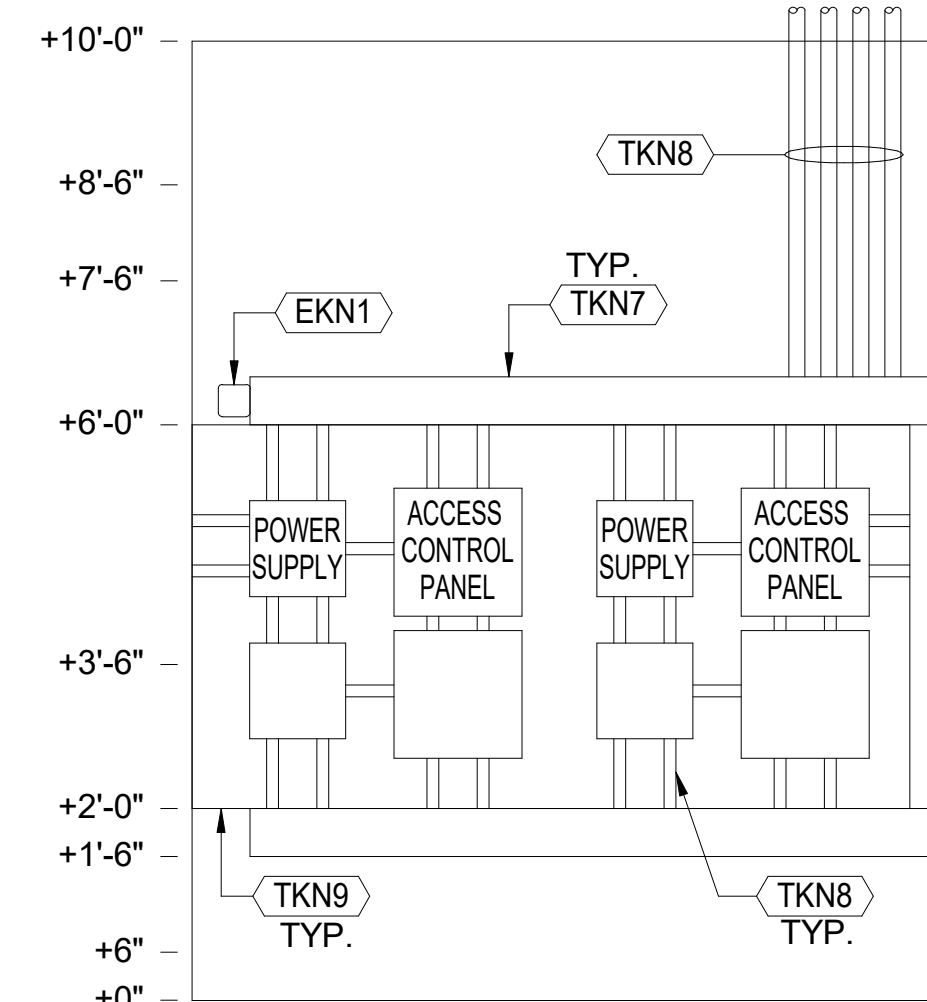

**5 ACS ELEVATION**

VIEW FROM SECURE SIDE, CEILING ACCESS

NTS

**KEYNOTES**

- AKN ARCHITECTURAL WORK OF DIVISIONS 8.
- AKN1 TRANSFER HINGE WITH 2 PR CONDUCTORS MIN.
- AKN2 ER - DOOR HANDLE OR PANIC HARDWARE WITH MECHANICAL LOCK AND INTEGRAL ALARM SUPPRESSION MICRO-SWITCH TO DETECT OPERATION OF DOOR FROM SECURE SIDE.
- AKN3 ARCHITECTURAL PEDESTAL - WHERE OCCURS, SEE PLANS.
- AKN4 DO - POWERED DOOR OPERATOR SWITCH MOUNTED TO PEDESTAL OR WALL ON BOTH SECURE AND UN-SECURE SIDES OF OPENING. WIRED TO DGP BY DIVISION 28.
- EKN1 PROVIDE TWO DEDICATED 20A CKT, 120V HARDWIRED FOR ACCESS CONTROL SYSTEM POWER.
- TKN ELECTRONIC SECURITY SYSTEMS: COMPLY WITH DIVISION 28.
- TKN1 EXTEND 1.25" MIN C. TO THE NEAREST TELECOM ROOM.
- TKN2 LOCATE ABOVE DOOR AT SECURED ACCESSIBLE CEILING CONDITIONS. AT GYP CEILING CONDITIONS, LOCATE REMOTELY AT NEAREST UTILITY SPACE.
- TKN3 PROVIDE MUD BOX INSIDE DOOR FRAME AT GROUTED DOOR ASSEMBLIES.
- TKN4 STUB CONDUIT INSIDE DOOR FRAME TO ABOVE THE MIDDLE HINGE OPPOSITE DOOR HANDLE/EL/ER/ES/PANIC HW. MEASURE DOOR ON SITE. COORDINATE SIDE OF DOOR SCHEDULED TO RECEIVE ACTIVE DOOR HARDWARE, INCLUDING EL OR ES WITH WORK OF DIVISION 8
- TKN5 DOOR HARDWARE (DOOR HANDLE, ES, EL, ER, AND/OR PHR AS APPLIES) AND TRANSFER HINGE FURNISHED AND INSTALLED UNDER THE WORK OF DIVISION 8. WORK OF DIVISION 28 WIRES LOCKING HARDWARE VIA TRANSFER HINGE AND PROVIDES WIRING AND PATHWAY BACK TO DGP.
- TKN6 WALL OR PEDESTAL MOUNTED CARD READER WITH 4S BOX AND 1 GANG RING INSTALLED FACING UN-SECURE SIDE OF DOOR. REFER TO PLANS FOR LEFT OR RIGHT SIDE PLACEMENT.
- TKN7 PROVIDE 6"X6" METALLIC WIREWAY/GUTTER.
- TKN8 PROVIDE MULTIPLE 1" C. AND 2" C. AS REQUIRED.
- TKN9 PROVIDE 3/4" THICK FIRE RESISTANT TREATED PLYWOOD BACKBOARD. PROVIDE AS MANY AS SHOWN ON PLAN. PAINT COLOR WHITE TRIM TO FIT. LEAVE ONE FIRE RATING STAMP PER SHEET OF PLYWOOD UNPAINTED.
- TKN10 FUTURE WALL OR PEDESTAL MOUNTED CARD READER WITH 4S BOX AND 1 GANG RING INSTALLED FACING UN-SECURE SIDE OF DOOR. REFER TO PLANS FOR LEFT OR RIGHT SIDE PLACEMENT.
- TKN11 EXTEND 1" CONDUIT TO ACCESSIBLE CEILING SPACE.
- TKN12 CARD READER MOUNTED TO WALL OR PEDESTAL AT POWER DOOR OPERATOR ENABLED ENTRIES ON UN-SECURE SIDE.
- TKN13 PROVIDE 1" C. TO NEAREST IDF ROOM.

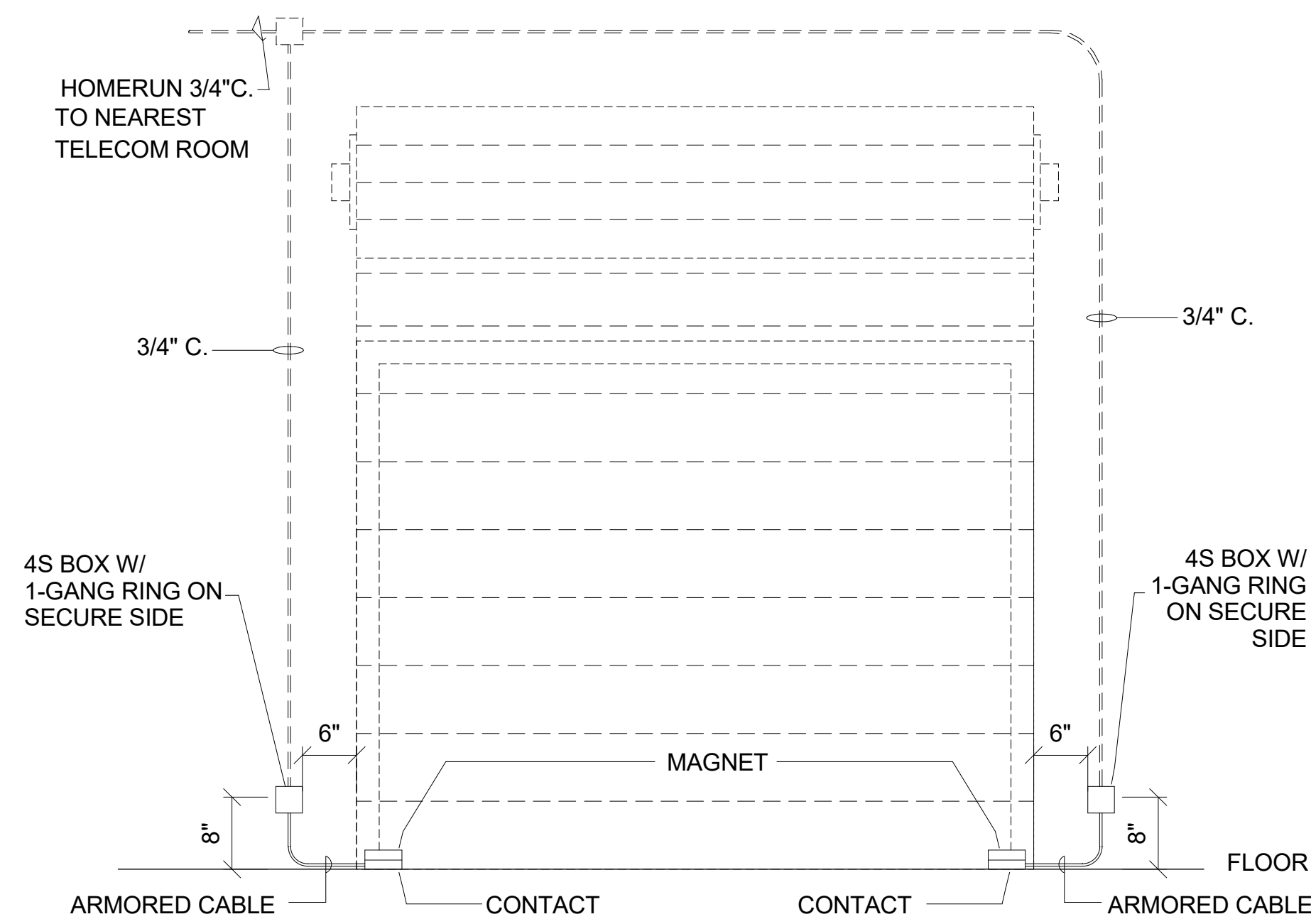

**6 DU - OVERHEAD DOOR POSITION SWITCH**

VIEW FROM SECURE SIDE, CEILING ACCESS

NTS

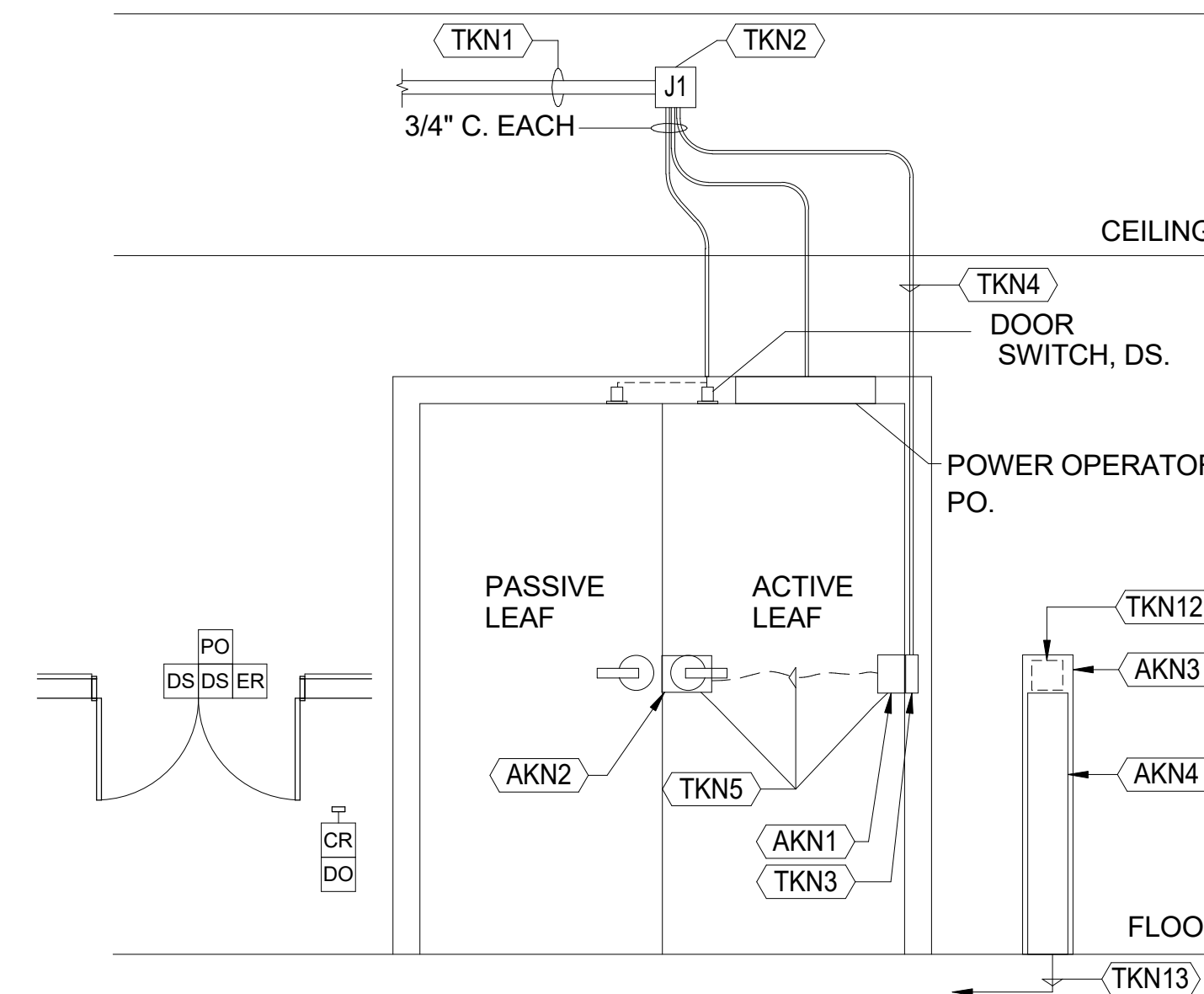

**7 TYPICAL ACCESS CONTROLLED DOUBLE DOOR OPENING, PEDESTAL MOUNT CARD READER, DOOR HARDWARE EXIT ALARM SUPPRESSION**

VIEW FROM SECURE SIDE, CEILING ACCESS

NTS

NO.	DESCRIPTION	DATE
1	100% DESIGN DEVELOPMENT	12/17/2021

JOB NO.  
0000 KENSINGTON FIRE PROTECTION DISTRICT  
PUBLIC SAFETY BUILDING

DESCRIPTION  
DETAILS - ELECTRONIC SECURITY SYSTEMS  
ACCESS CONTROL

TY901



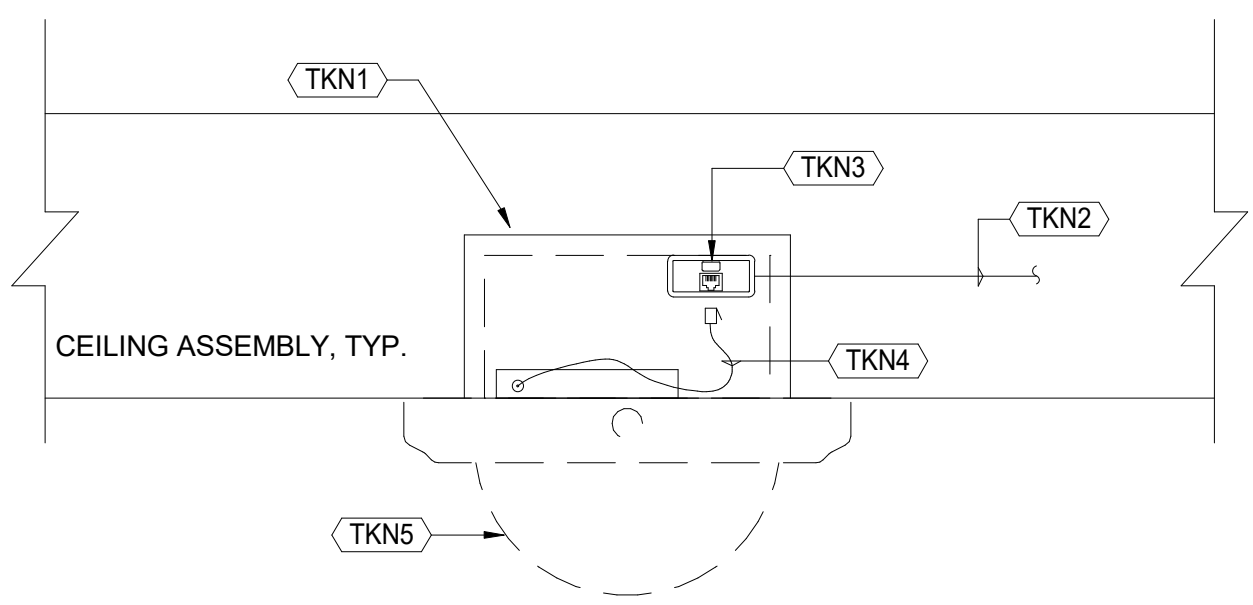

1A SIDE VIEW NTS

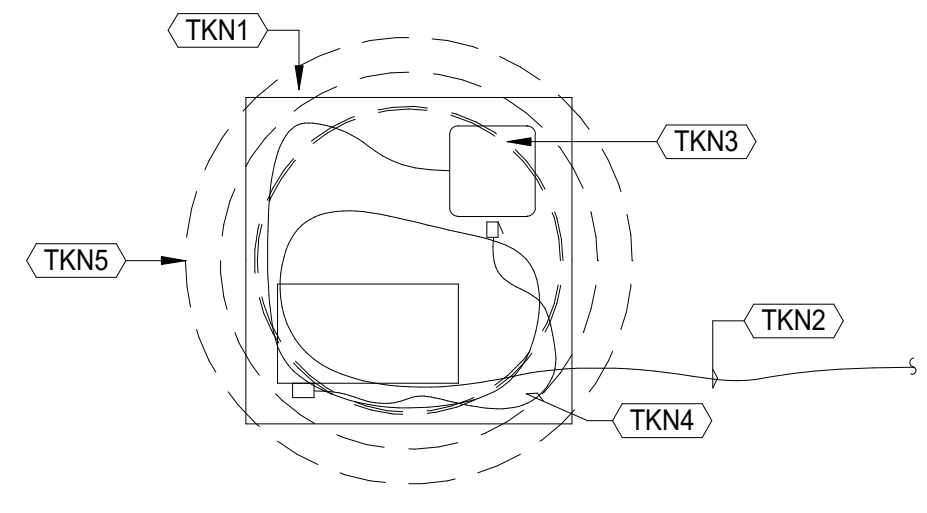

1B TOP VIEW NTS

1 IP CAMERA WIRING DETAIL

CATEGORY MEDIA STATION CABLING TO IP CAMERAS TO TERMINATE AT PERMANENT ENCLOSURE/JACK ASSEMBLY, AND A PATCH CORD SHALL BE USED TO MAKE THE CONNECTION FROM THE PERMANENTLY INSTALLED JACK TO THE CAMERA.

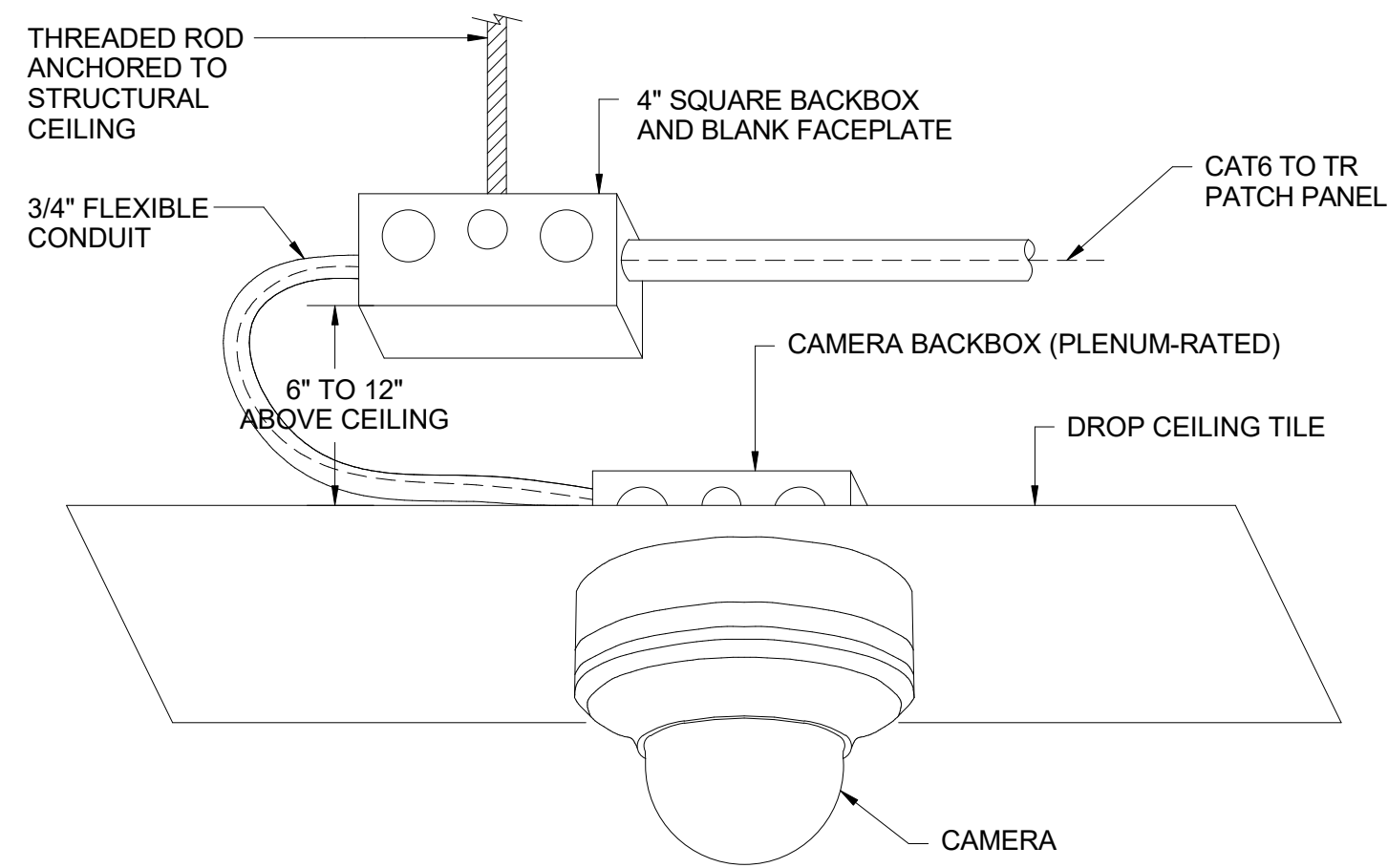

- NOTES:
- 1) CAMERAS AND CONDUIT SHALL BE INDEPENDENTLY SUPPORTED AND SHALL NOT RELY ON CEILING SYSTEM CABLE SUPPORTS, FRAME OR TILES FOR SUPPORT.
  - 2) WHERE CEILING-MOUNTED CAMERAS ARE TO BE INSTALLED ON CEILING TILES, THEY SHALL BE CENTERED ON THE TILE IN BOTH DIRECTIONS.

3 DOME CAMERA DROP CEILING MOUNT TYP. NTS

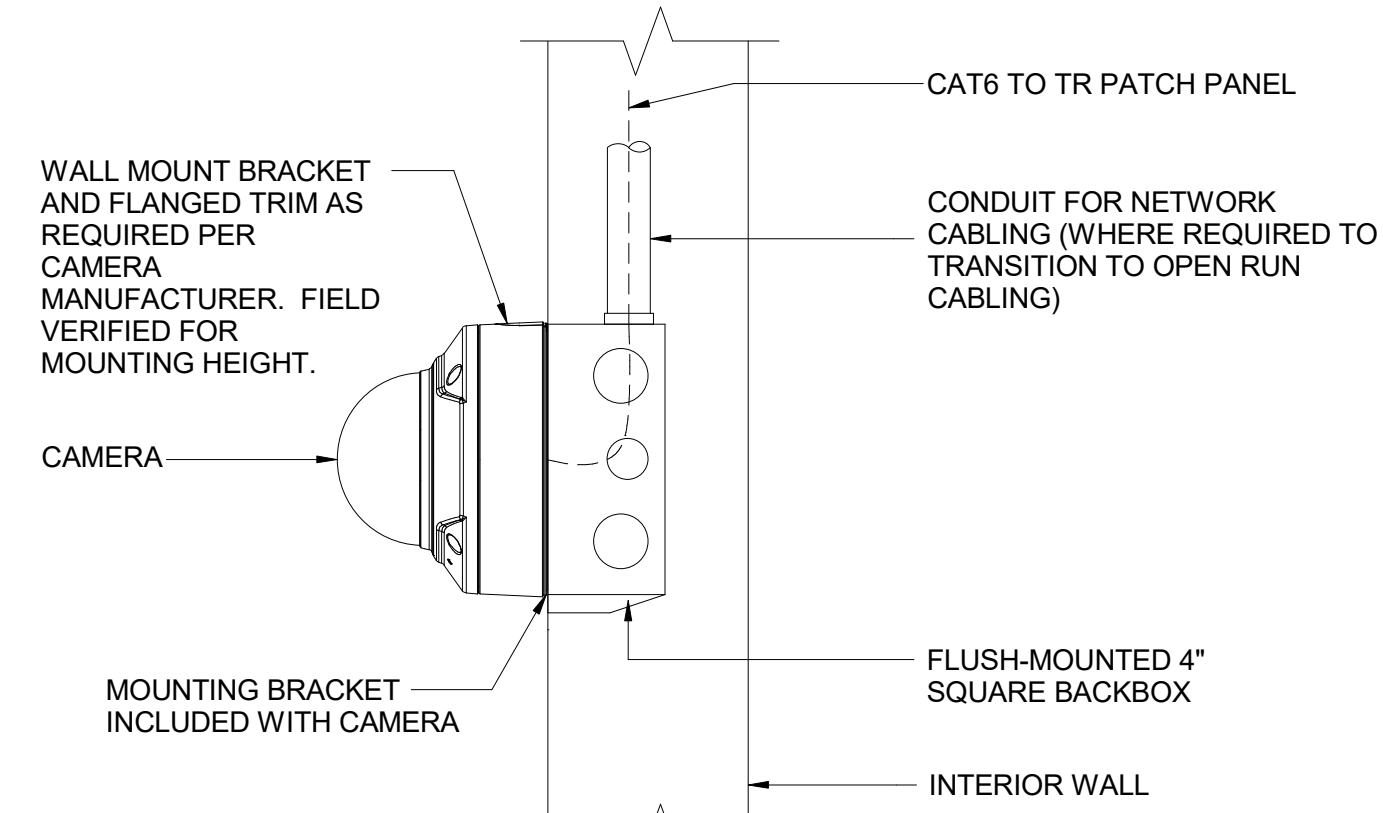

- NOTE:
- 1) CAMERA SHALL BE INDEPENDENTLY FASTENED TO THE WALL VIA BACKBOX USING MANUFACTURER RECOMMENDED MOUNTING HARDWARE.

4 DOME CAMERA WALL SURFACE MOUNT TYP. NTS

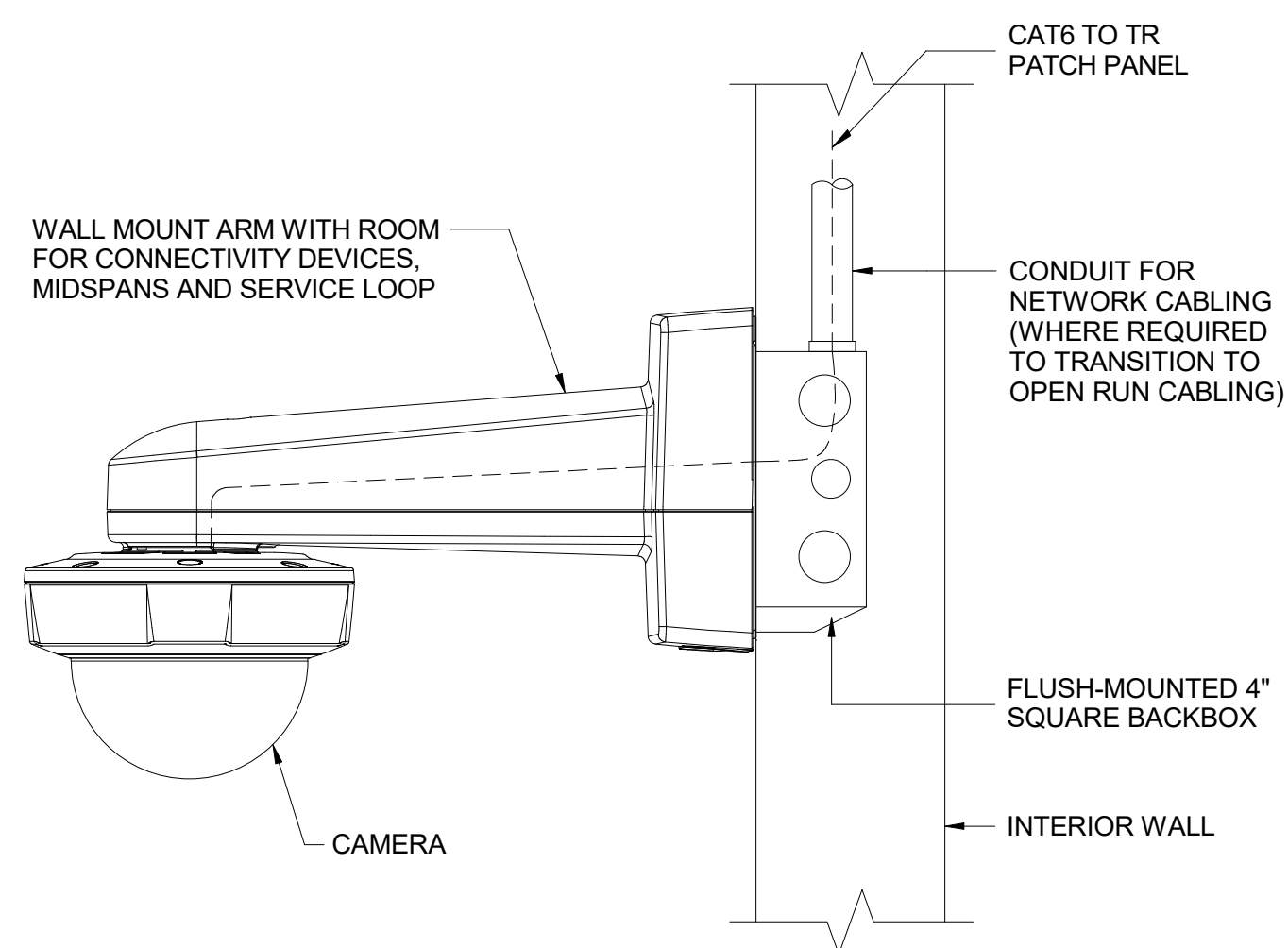

- NOTE:
- 1) FOR EXTERIOR CAMERA USE INCLUDED WEATHERPROOF HOUSING.

6 180° CAMERA WALL ARM MOUNT TYP. NTS

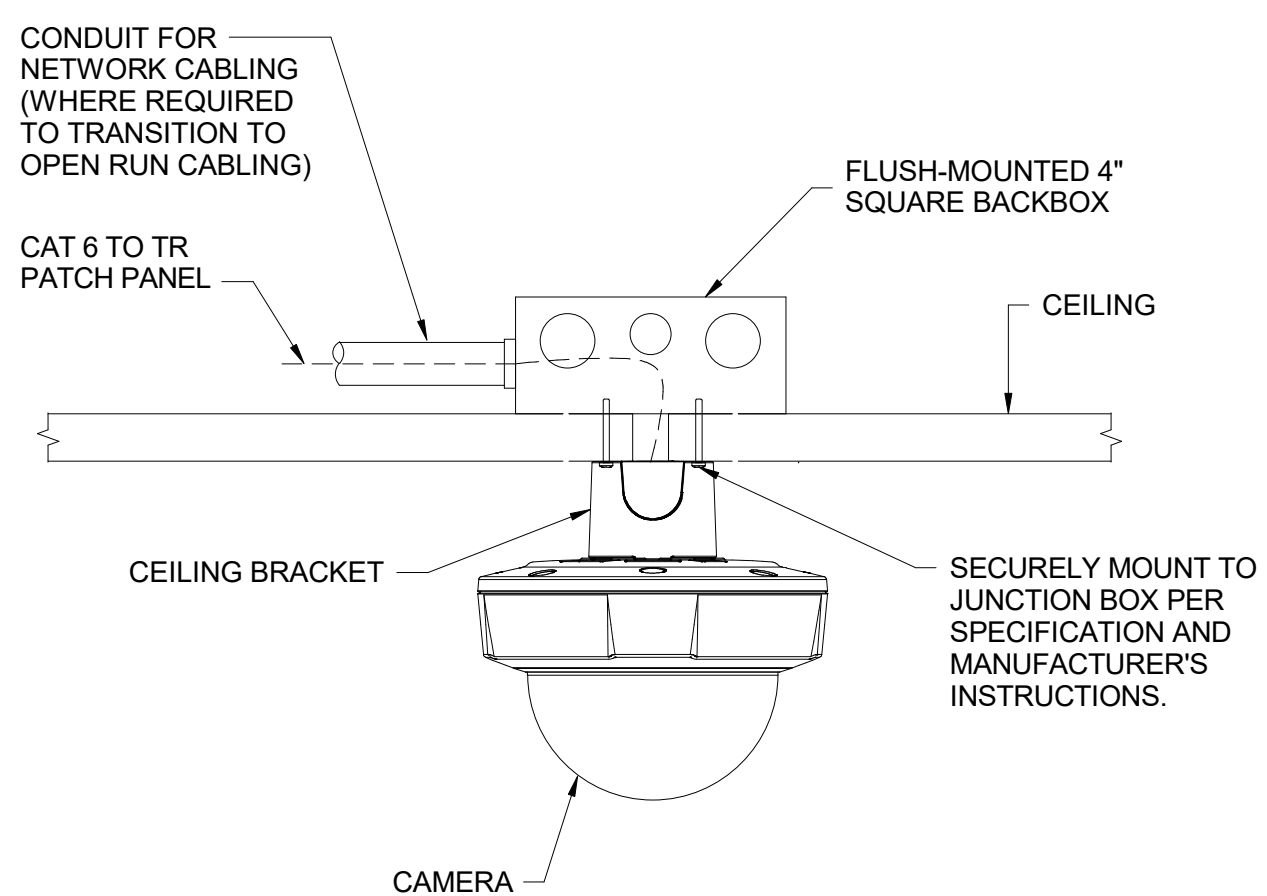

7 180° CAMERA CEILING MOUNT TYP. NTS

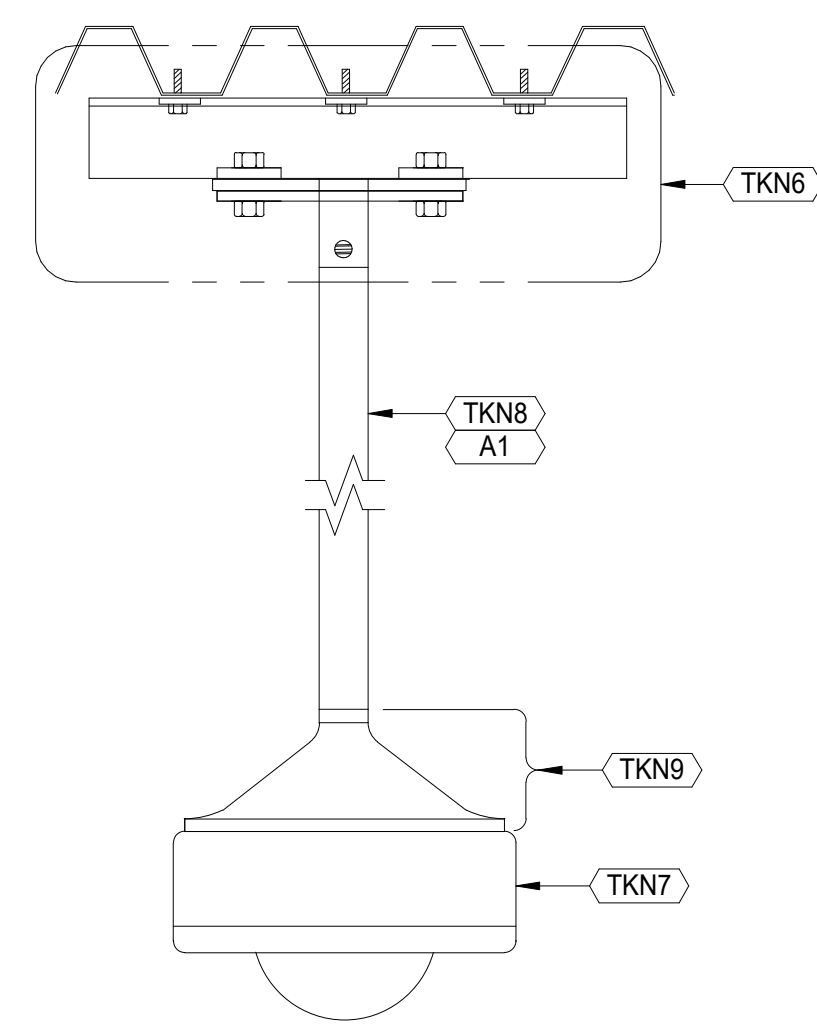

2 IP CAMERA PENDANT MOUNT

INTERIOR CEILING/STRUCTURE MOUNTED.

NTS

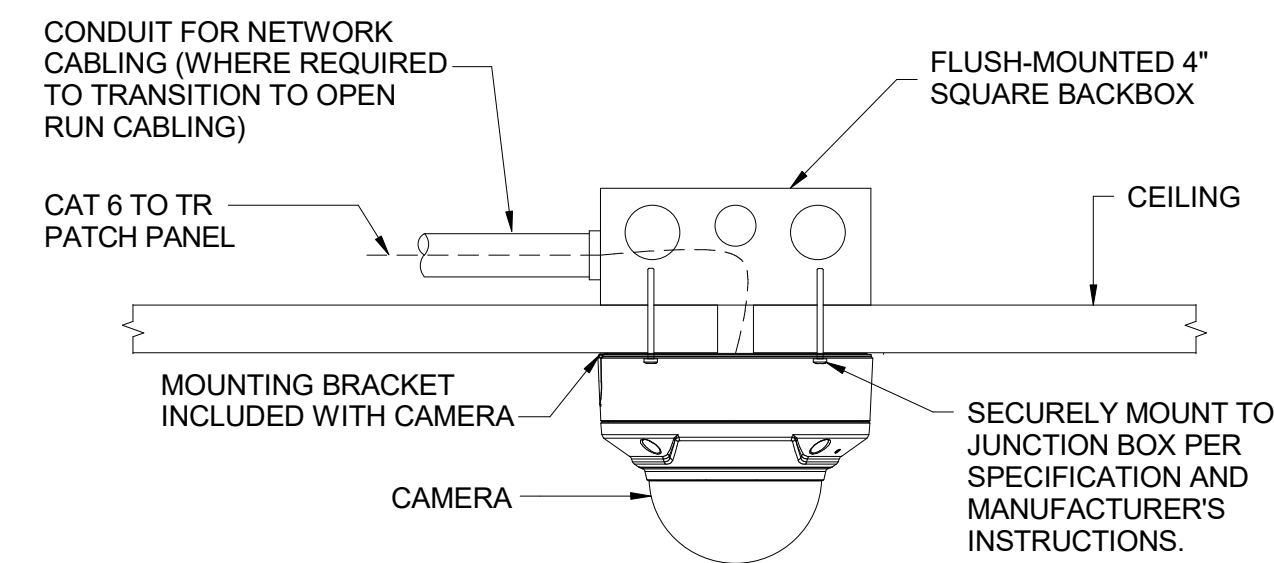

5 DOME CAMERA CEILING MOUNT TYP.

NTS

KEYNOTES

- A ARCHITECTURAL. WORK OF DIVISIONS 3-14.
- A1 PAINT AS DESCRIBED/REQUIRED IN DIVISION 9
- TN ELECTRONIC SECURITY SYSTEMS: COMPLY WITH DIVISION 28.
- TKN1 4S TYPE ELECTRICAL BACKBOX EQUAL TO RANDL INDUSTRIES T-55017 WHERE SURFACE MOUNT OF IP CAMERA TO FLUSH MOUNT BACKBOX WITH INTEGRAL STRUCTURED CABLING BISCUIT BOX REQUIRED. PROVIDE EXTERIOR GRADE BOX AT EXTERIOR CONDITIONS AS REQUIRED BY SECTION 28 05 28 - PATHWAYS FOR ELECTRONIC SAFETY AND SECURITY
- TKN2 CATEGORY 6 STATION CABLING BY DIVISION 27.
- TKN3 SMALL FORM FACTOR MULTIMEDIA ENCLOSURE SUITABLE FOR SURFACE MOUNTING WITH INTEGRAL UNIVERSITY STANDARD CATEGORY 6 JACK FOR TERMINATION OF STATION CABLING.
- TKN4 CATEGORY SIX PATCH CORD PROVIDE LENGTH AS REQUIRED. WHERE CAMERA IS MOUNTED TO BACKBOX, COIL INSIDE BACKBOX.
- TKN5 SURFACE MOUNT IP CAMERA SUPPORTED FROM FLUSH MOUNTED BACKBOX.
- TKN6 PROVIDE EQUAL TO CHIEF MANUFACTURING CMA110, 8" X 8" STEEL PLATE CEILING PLATE FITTING WITH 1" NPT PIPE THREAD ADAPTER.
- TKN7 IP SECURITY CAMERA.
- TKN8 1" NPT PIPE THREADED FOR PENDENT MOUNTING FROM STRUCTURE ABOVE.
- TKN9 PENDANT MOUNT ADAPTER - SONY UNIMDPDH120 OR EQUAL.



STAMP

PROJECT ADDRESS  
**217 ARLINGTON AVE.  
KENSINGTON, CA 94707**

PROJECT TEAM

CLIENT: KENSINGTON FIRE PROTECTION DISTRICT  
217 ARLINGTON AVE  
KENSINGTON, CA 94707  
CONTACT: BILL HANSELL  
T: (415) 378-9064

ARCHITECT: MARJANG ARCHITECTURE  
930 COLE STREET STE 101  
SAN FRANCISCO, CA. 94117  
CONTACT: KAREN MAR  
T: (415) 522-0600

STRUCTURAL: ZFA STRUCTURAL ENGINEERS  
1390 EL CAMINO REAL STE 100  
SAN CARLOS, CA 94070  
CONTACT: MATT FRANZ  
T: (650) 394-8869

CIVIL: BKF ENGINEERS  
1646 N. CALIFORNIA BLVD STE 400  
WALNUT CREEK, CA 94596  
CONTACT: ERIC SWANSON  
T: (925) 940-2200

GEOTECH: HALEY ALDRICH  
1956 WEBSTER ST #300  
OAKLAND, CA 94612  
CONTACT: CATHERINE ELLIS  
T: (510) 879-4544

MEP: LIST ENGINEERING CO.  
2 HARRIS CT STE A7  
MONTEREY, CA 93940  
CONTACT: RON BLUE  
T: (831) 373-4390

AUDIO/VISUAL: SMITH FAUSE MCDONALD INC.  
351 8TH STREET  
SAN FRANCISCO, CA 94103  
CONTACT: PETER MCDONALD  
T: (415) 255-9140

ESTIMATOR: MICROESTIMATION INC.  
850 S. VAN NESS AVE. #26  
SAN FRANCISCO, CA 94110  
CONTACT: HENRY TOORYANI  
T: (415) 826-9626

NO.	DESCRIPTION	DATE
1	100% DESIGN DEVELOPMENT	12/17/2021

JOB NO.  
0000 KENSINGTON FIRE PROTECTION DISTRICT  
PUBLIC SAFETY BUILDING

DESCRIPTION  
DETAILS - ELECTRONIC SECURITY SYSTEMS  
VIDEO SURVEILLANCE SYSTEMS

**TY902**